

DAMMON ENGINEERING, INC.

CHIEF ENGINEER
EMMETT
DAMMON, P.E.

CHIEF ARCHITECT
ROBERT
WILTSE

1095 FLORIDA AVENUE
SLIDELL, LA. 70458
OFFICE: 985-649-5832
FAX: 985-641-5950

WEBSITE:
WWW.DAMMONENGINEERING.COM

EMAIL:
DAMMONENG@BELLSOUTH.NET

ARCHITECTURE
ENGINEERING
STUDIES
PLANNING
INVESTIGATION
EXPERT WITNESS

NEW ADDITION
TO
RESIDENCE
FOR

FREDDY NARCISSE
35569 LAURANT
ROAD
SLIDELL, LA
70460

PILING
LAYOUT

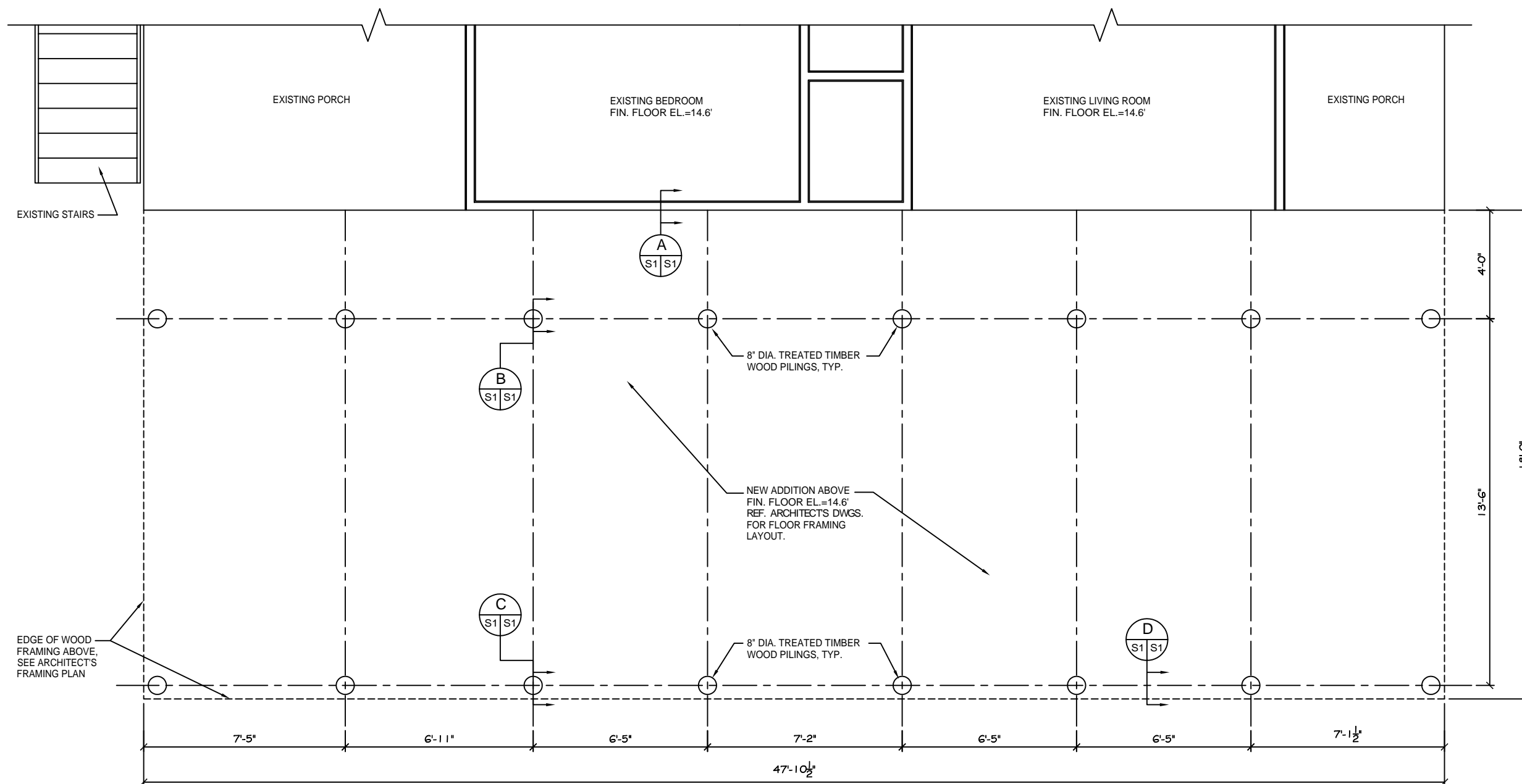

PILING LAYOUT

SCALE: 1/2"=1'

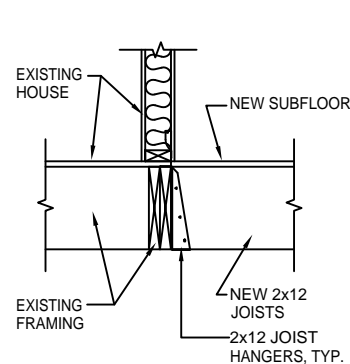

SECTION
SCALE: 1"=1'
AT EXISTING HOUSE

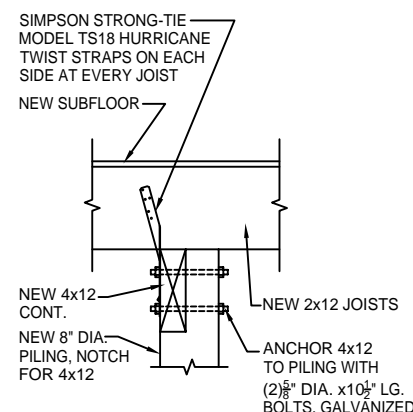

SECTION
SCALE: 1"=1'
AT PILES W/OVERHANG

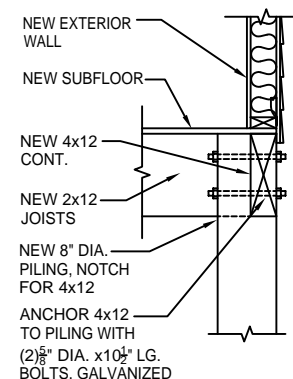

SECTION
SCALE: 1"=1'
AT PILES ON NEW EXTERIOR WALL

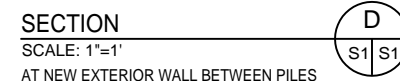

SECTION
SCALE: 1"=1'
AT NEW EXTERIOR WALL BETWEEN PILES

NOTES:

1. CONTRACTOR SHALL FIELD VERIFY ALL DIMENSIONS PRIOR TO COMMENCING WORK.
2. PILES ARE TO BE CLASS B PILES WITH 6" TIPS AND 8" BUTTS, ALL PILES TO BE 30' IN LENGTH.
3. DESIGN LOAD-6 TONS PER PILE.
4. NO FIELD SUPERVISION OR INSPECTION PROVIDED UNDER THIS SEAL UNLESS NOTED OTHERWISE.
5. PILE LAYOUT MAY BE MODIFIED DUE TO ACTUAL DRIVING CONDITIONS, ENGINEER TO BE NOTIFIED ON ANY MODIFICATION.
6. THIS PILE SUPPORTED ADDITION IS DESIGNED TO MEET THE GENERAL SOIL CONDITIONS OF THE AREA OF WORK.
THE CONTRACTOR OR OWNER IS ADVISED THAT A SOILS ANALYSIS SHOULD BE MADE, TO CONFIRM THE DESIGN.
7. A PILE BLOW COUNT LOG OF ALL PILES IS TO BE SUBMITTED TO THE ENGINEER OF RECORD, FAILURE TO SUBMIT SAID LOG WILL RELEASE THE ENGINEER OF ALL RESPONSIBILITY.
8. CONTRACTOR IS RESPONSIBLE FOR THE COMPARISON AND VERIFICATION OF PILE LAYOUT DIMENSIONS WITH MOST RECENT ARCHITECTURAL DRAWINGS, ASSURING THAT PILES DO FALL WITHIN LIMITS OF THE DESIGN.
9. MONITOR VIBRATIONS AT NEARBY BUILDINGS.

REV:

SCALE: AS NOTED

JOB#:

DATE: 11-24-10

SHEET

S-1

OF