

OPTIONAL METAL ROOFING

OPTIONAL METAL ROOFING SHALL BE 29 GAGE OVER 1/2" OSB SHEATHING WITH 29 GAGE RIDGE CAP, EAVE TRIM AND RAKE TRIM. SCREEN CLOSURE OVER RIDGE OPENING.

ROOF SHEATHING
TRUSSES 16" O.C. 1/2" OSB
TRUSSES 24" O.C. 5/8" OSB
ROOF VENT
FIBERGLASS: ALUMINUM RIDGE CAP W/ SCREEN
METAL: 26 GAGE RIDGE CAP W/ SCREEN BELOW
FASTENERS SHALL COMPLY WITH TABLE R602.3(1) AND SHALL BE GALVANIZED RING SHANK.

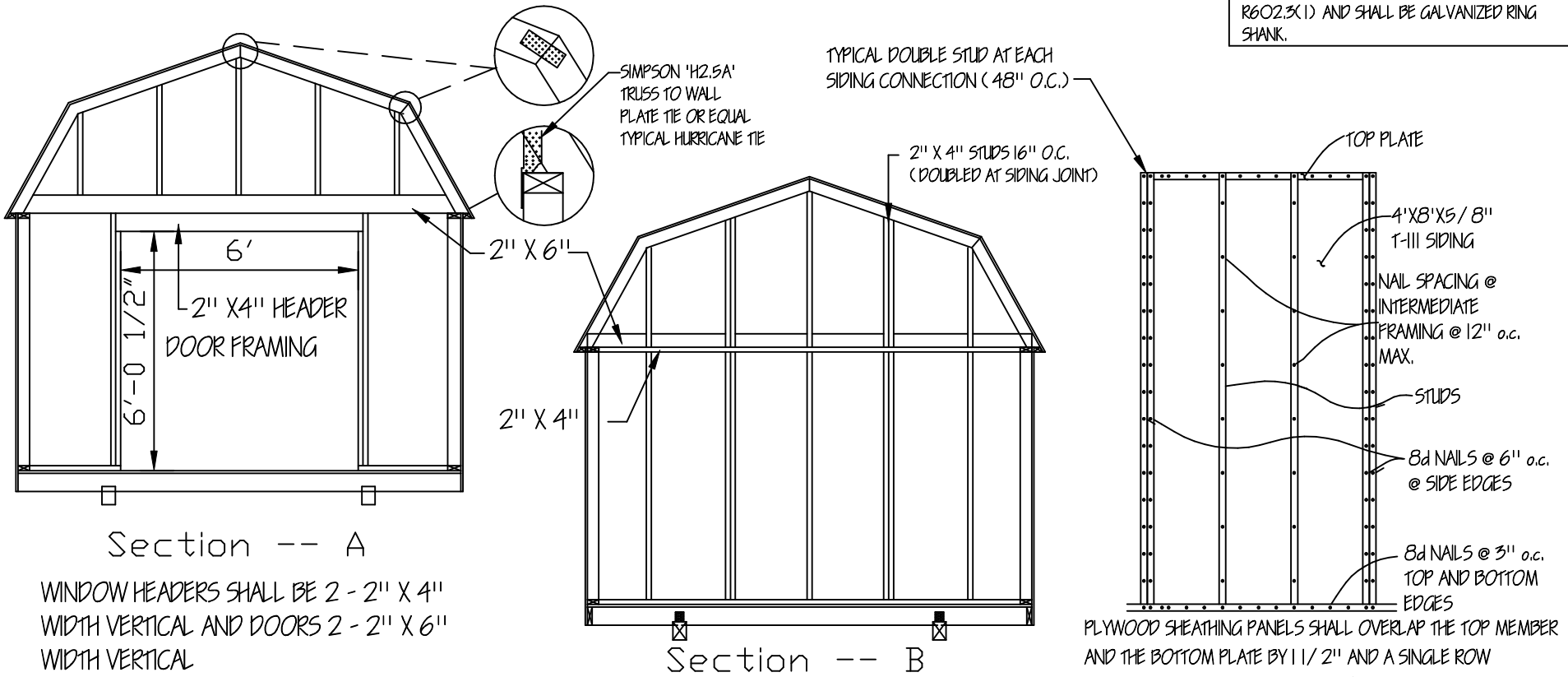

WALL FRAMING

NOTES:
WOOD TRUSSES SHALL COMPLY WITH R 502.11 AND DESIGN SHALL COMPLY WITH ANSI/ TPI 1 AND APPROVED ACCORDING TO R 106 1. (R = INTERNATIONAL BUILDING CODE)

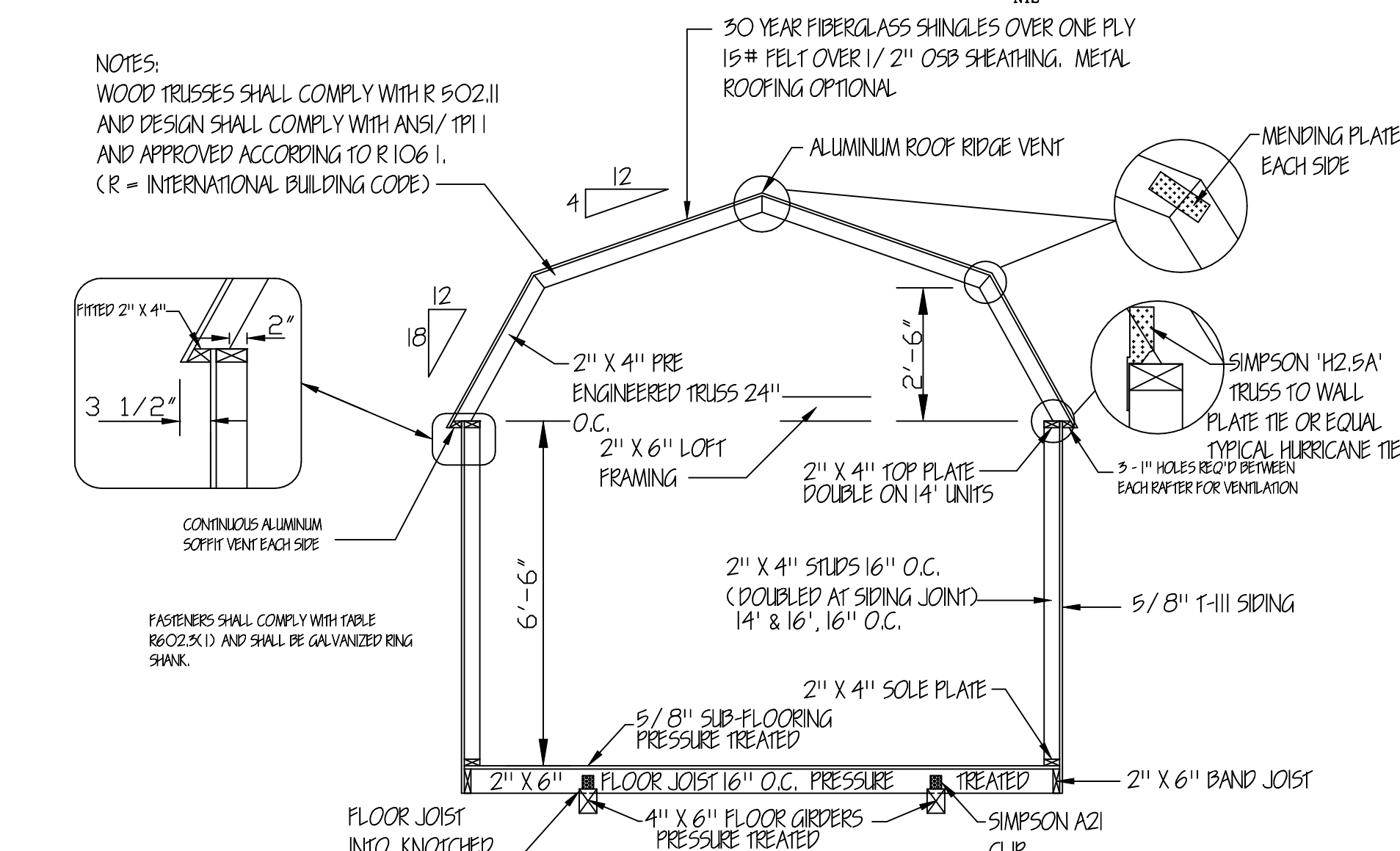

ENGINEERS' NOTES:
1. FOUNDATIONS PIERS, TIE-DOWNS AND ANCHORS SHALL MEET THE REQUIREMENTS OF THE "PERMANENT FOUNDATIONS GUIDE OF MANUFACTURED HOUSING" AS PUBLISHED BY HUD IN SEPTEMBER 1996, AND THE HUD HANDBOOK 4145.1 REV. 2.
2. NO FIELD SUPERVISION PROVIDED UNDER THIS SEAL.
3. NO ADMINISTRATION PROVIDED UNDER THIS SEAL.

Lofted Barn

MISSISSIPPI-LOUISIANA

doug's plan Service

4210 Stewart Lane
Perkinston, MS 39573
228/255-5259

GRACELAND PROPERTIES LLC
P.O. BOX 665
CUNNINGHAM, KY 42035

Copyright (C) 2008 by Graceland Properties LLC
All Rights Reserved, including the rights of reproduction in whole or in part in any form.