

**Front**

ANCHORS: IRON ROOF DOUBLE HEAD DOUBLE HELIX EARTH ANCHORS. 30" LONG BY 3/4" W/ 2-4" HELIX FOR SOIL CLASS 2

GIRDERS: TWO REQUIRED FOR 8' and 10' BUILDINGS AND FOUR REQUIRED FOR 12', 14' and 16' BUILDINGS.

1- 1/4" FRAME TIE GALVANIZE STRAP WITH BUCKLE AND SLOTTED BOLTS CENTERED BETWEEN EACH PIER

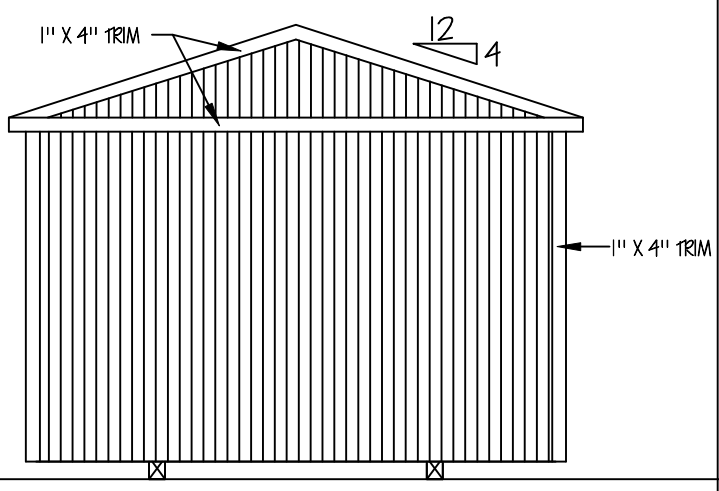
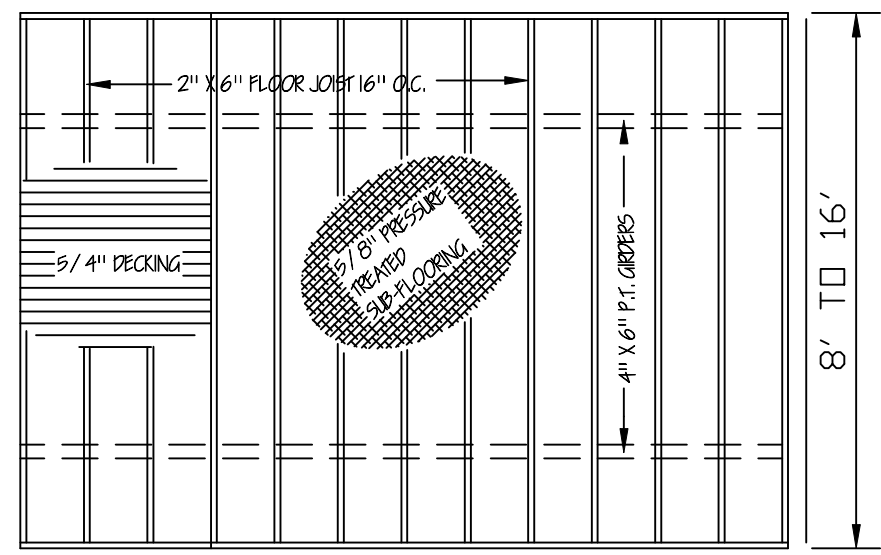
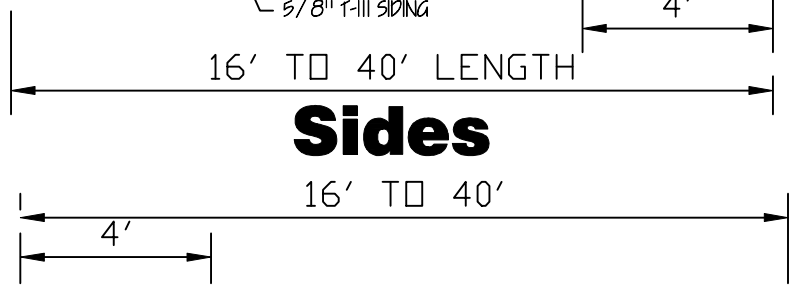

**Rear**

MEASURES SHALL BE TAKEN DURING CONSTRUCTION TO INSURE THAT ONLY WORKMANSHIP OF THE HIGHEST QUALITY IS PERFORMED AND THAT ONLY THE BEST MATERIALS AND PRACTICES OF CONSTRUCTION ARE USED FOR A QUALITY AND SOUND BUILDING.  
 BUILDINGS 14'-0" AND 16'-0" WIDE, STUDS 16" O.C.

**NOTE: THE CABIN FLOORING, WALLS AND ROOF ARE DESIGNED TO COMPLY WITH THE 2012 INTERNATIONAL RESIDENTIAL AND INTERNATIONAL BUILDING CODES THEY ARE NOT INTENDED FOR RESIDENTIAL USE. FOR RESIDENTIAL USAGE ALL STATE AND LOCAL CODES MUST BE MET INCLUDING BUT NOT LIMITED TO SIZES, OPENINGS, CEILING HEIGHTS, ELECTRICAL, PLUMBING ETC.**

- ENGINEERS' NOTES:
1. FOUNDATIONS PIERS, TIE-DOWNS AND ANCHORS SHALL MEET THE REQUIREMENTS OF THE "PERMANENT FOUNDATIONS GUIDE OF MANUFACTURED HOUSING" AS PUBLISHED BY HUD IN SEPTEMBER 1996, AND THE HUD HANDBOOK 4145.1 REV. 2.
  2. NO FIELD SUPERVISION PROVIDED UNDER THIS SEAL.
  3. NO ADMINISTRATION PROVIDED UNDER THIS SEAL.



**FLOOR FRAMING**

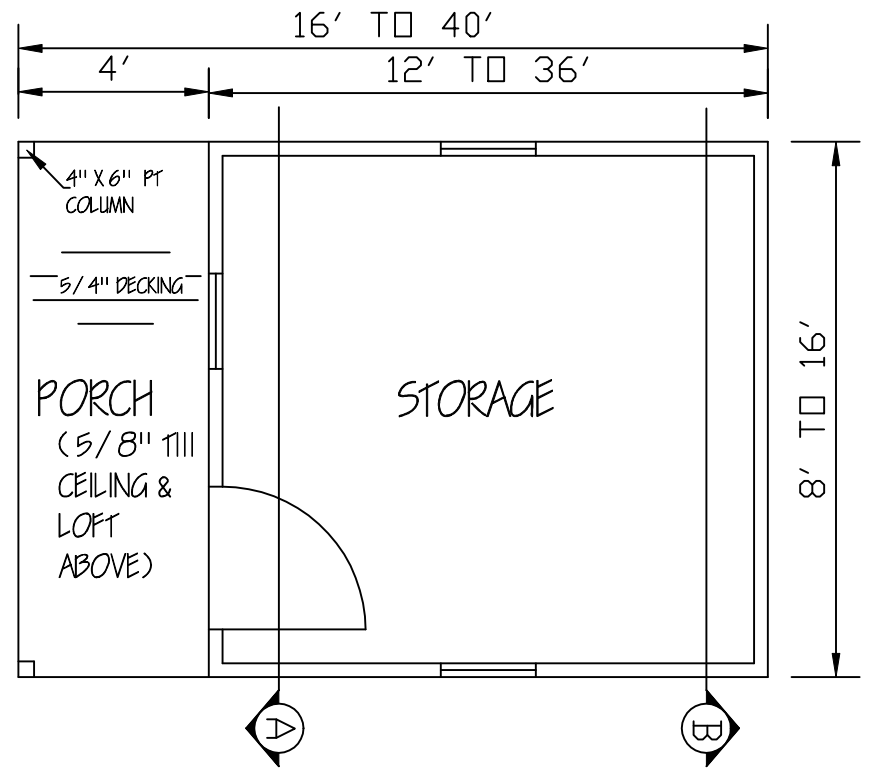

**FLOOR PLAN**

**Cabin**

WIND CERTIFICATION  
 WIND EXPOSURE CATEGORY 'C'  
 BASIC WIND SPEED (3 SECOND GUST) 150 M.P.H.  
 MISSISSIPPI-LOUISIANA

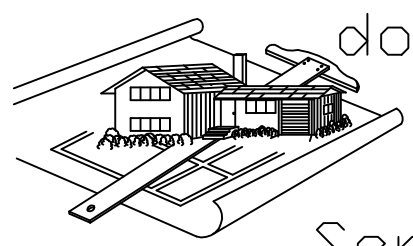

doug's  
 plan  
 Service

4210 Stewart Lane  
 Perkinston, MS 39573  
 228/255-5259

GRACELAND PROPERTIES LLC  
 P.O. BOX 665  
 CUNNINGHAM, KY 42035

Copyright (C) 2008 by Graceland Properties LLC  
 All Rights Reserved, including the rights of reproduction in whole or in part in any form.