

OPTIONAL METAL ROOFING

OPTIONAL METAL ROOFING SHALL BE 29 GAGE OVER 1/2" OSB SHEATHING WITH 29 GAGE RIDGE CAP, EAVE TRIM AND RAKE TRIM. SCREEN CLOSURE OVER RIDGE OPENING.

WINDOW HEADERS SHALL BE 2 - 2" X 4" WIDTH VERTICAL AND DOORS 2 - 2" X 6" WIDTH VERTICAL.

30 YEAR FIBERGLASS SHINGLES OVER ONE PLY 15# FELT OVER 1/2" OSB SHEATHING.

NOTES:
WOOD TRUSSES SHALL COMPLY WITH R 502.11 AND DESIGN SHALL COMPLY WITH ANSI/TP1 AND APPROVED ACCORDING TO R 106.1. (R = INTERNATIONAL BUILDING CODE)

OPTION 2 TRUSS

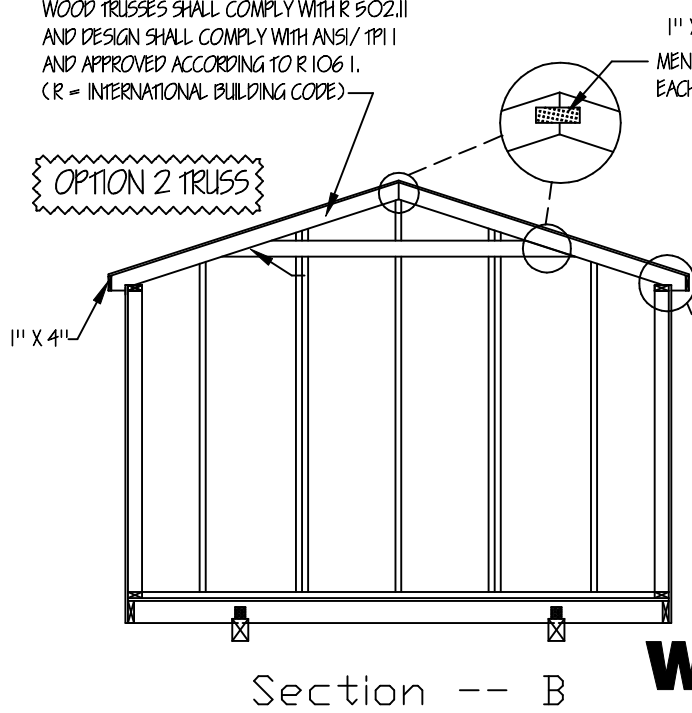

OPTION 1 TRUSS

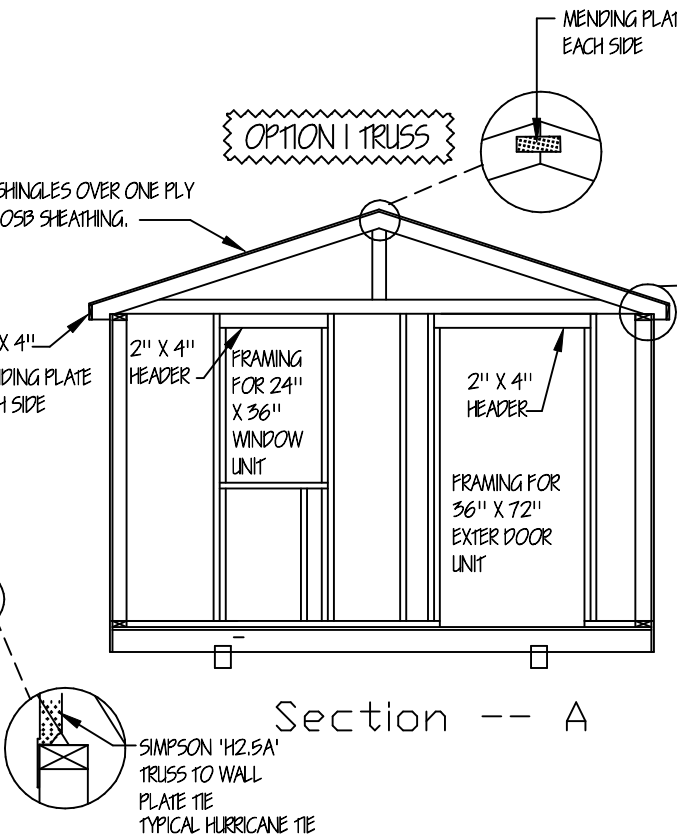

ROOF SHEATHING
TRUSSES 16" O.C. 1/2" OSB
TRUSSES 24" O.C. 5/8" OSB
ROOF VENT
FIBERGLASS: ALUMINUM RIDGE CAP W/ SCREEN
METAL: 26 GAGE RIDGE CAP W/ SCREEN BELOW
FASTENERS SHALL COMPLY WITH TABLE R602.3(1) AND SHALL BE GALVANIZED RING SHANK.

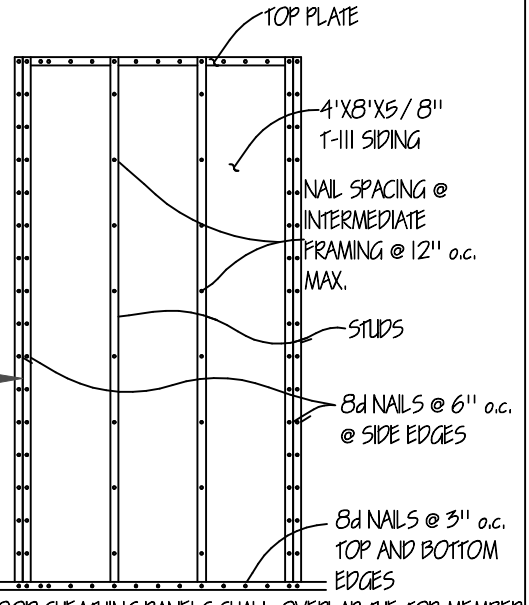

WALL FRAMING

NOTES:
WOOD TRUSSES SHALL COMPLY WITH R 502.11 AND DESIGN SHALL COMPLY WITH ANSI/TP1 AND APPROVED ACCORDING TO R 106.1. (R = INTERNATIONAL BUILDING CODE)

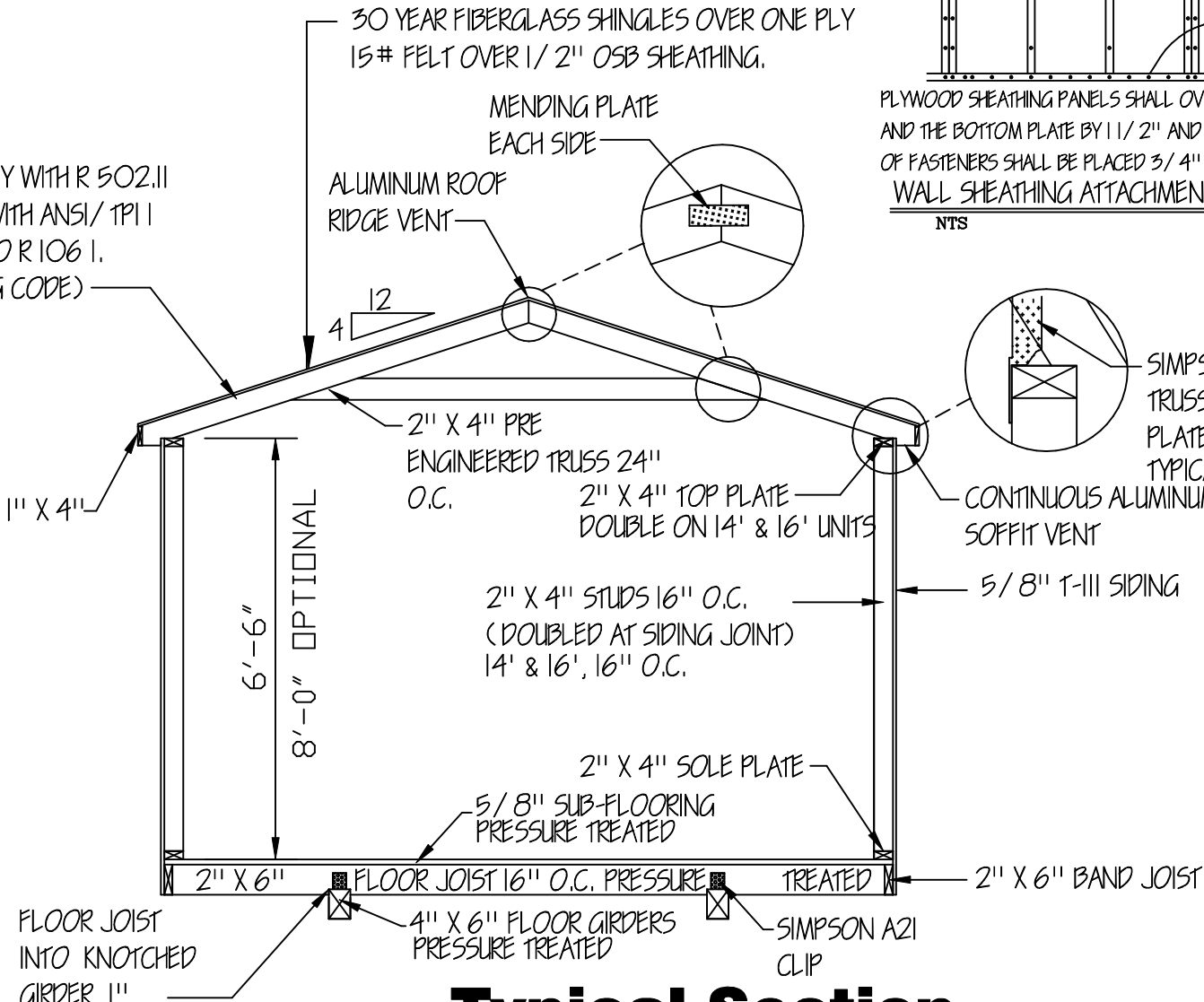

Typical Section

3/16" = 1'-0"

MEASURES SHALL BE TAKEN DURING CONSTRUCTION TO INSURE THAT ONLY WORKMANSHIP OF THE HIGHEST QUALITY IS PERFORMED AND THAT ONLY THE BEST MATERIALS AND PRACTICES OF CONSTRUCTION ARE USED FOR A QUALITY AND SOUND BUILDING.

- ENGINEERS' NOTES:
1. FOUNDATIONS PIERS, TIE-DOWNS AND ANCHORS SHALL MEET THE REQUIREMENTS OF THE "PERMANENT FOUNDATIONS GUIDE OF MANUFACTURED HOUSING" AS PUBLISHED BY HUD IN SEPTEMBER 1996, AND THE HUD HANDBOOK 4145.1 REV. 2.
 2. NO FIELD SUPERVISION PROVIDED UNDER THIS SEAL.
 3. NO ADMINISTRATION PROVIDED UNDER THIS SEAL.

Cabin

MISSISSIPPI-LOUISIANA

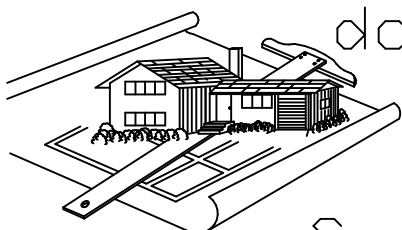

4210 Stewart Lane
Perkinston, MS 39573
228/255-5259

doug's
plan
Service

GRACELAND PROPERTIES LLC
P.O. BOX 665
CUNNINGHAM, KY 42035

Copyright (C) 2008 by Graceland Properties LLC
All Rights Reserved, including the rights of reproduction in whole or in part in any form.