

### Front & Rear

8' TO 16' WIDTH

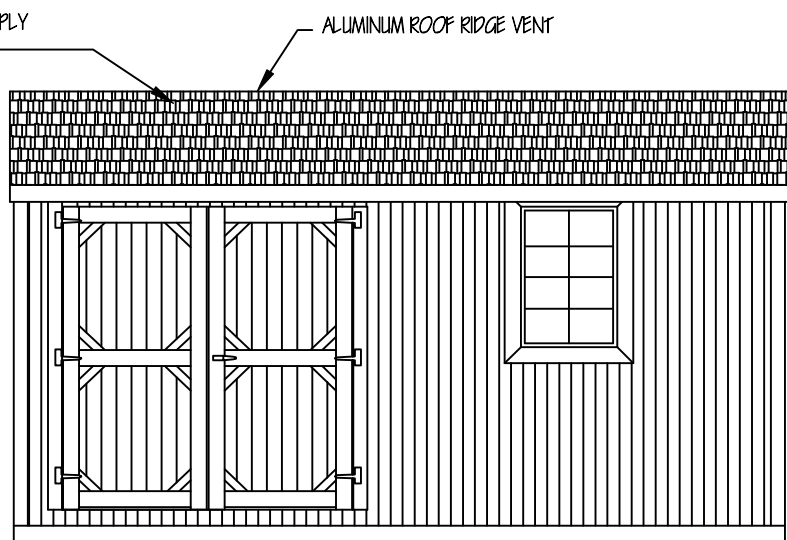

### Side

12' TO 40' LENGTH

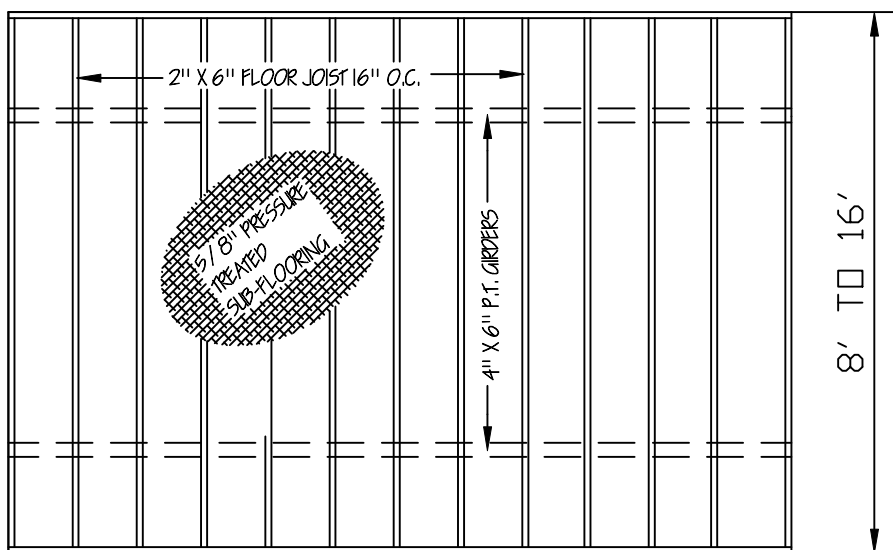
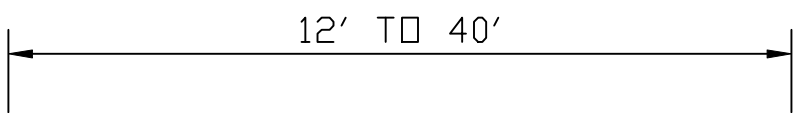

GIRDERS: TWO REQUIRED FOR 8' and 10' BUILDINGS AND FOUR REQUIRED FOR 12', 14' and 16' BUILDINGS.

### FLOOR FRAMING

MEASURES SHALL BE TAKEN DURING CONSTRUCTION TO INSURE THAT ONLY WORKMANSHIP OF THE HIGHEST QUALITY IS PERFORMED AND THAT ONLY THE BEST MATERIALS AND PRACTICES OF CONSTRUCTION ARE USED FOR A QUALITY AND SOUND BUILDING.  
BUILDINGS 14'-0" AND 16'-0" WIDE, STUDS 16" O.C.

ANCHORS: IRON ROOF DOUBLE HEAD DOUBLE HELIX EARTH ANCHORS, 30" LONG BY 3/4" W/ 2-4" HELIX FOR SOIL CLASS 2

GIRDERS: TWO REQUIRED FOR 8' and 10' BUILDINGS AND FOUR REQUIRED FOR 12', 14' and 16' BUILDINGS.

1-1/4" FRAME TIE GALVANIZE STRAP WITH BUCKLE AND SLOTTED BOLTS CENTERED BETWEEN EACH PIER

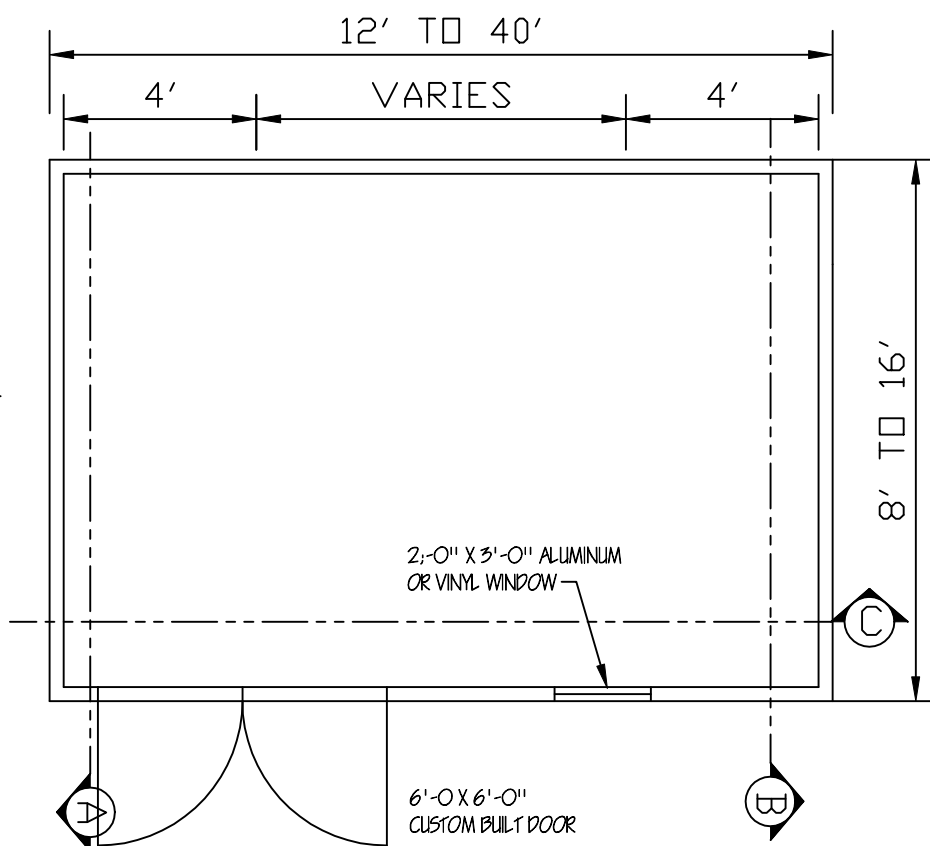

### FLOOR PLAN

# GARDEN SHED

NOTE: THE GARAGE SHED FLOORING, WALLS AND ROOF ARE DESIGNED TO COMPLY WITH THE 2012 INTERNATIONAL RESIDENTIAL AND INTERNATIONAL BUILDING CODES. THEY ARE NOT INTENDED FOR RESIDENTIAL USE. FOR RESIDENTIAL USAGE 'ALL' STATE AND LOCAL CODES MUST BE MET INCLUDING BUT NOT LIMITED TO SIZES, OPENINGS, CEILING HEIGHTS, ELECTRICAL, PLUMBING ETC.

#### ENGINEERS' NOTES:

1. FOUNDATIONS PIERS, TIE-DOWNS AND ANCHORS SHALL MEET THE REQUIREMENTS OF THE "PERMANENT FOUNDATIONS GUIDE OF MANUFACTURED HOUSING" AS PUBLISHED BY HUD IN SEPTEMBER 1996, AND THE HUD HANDBOOK 4145.1 REV. 2.
2. NO FIELD SUPERVISION PROVIDED UNDER THIS SEAL.
3. NO ADMINISTRATION PROVIDED UNDER THIS SEAL.

#### WIND CERTIFICATION

WIND EXPOSURE CATEGORY 'C'  
BASIC WIND SPEED (3 SECOND GUST) 150 M.P.H.

MISSISSIPPI-LOUISIANA

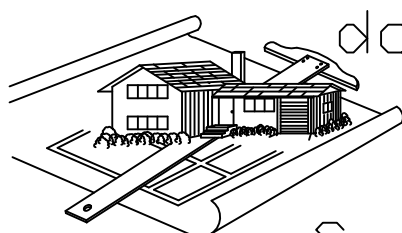

doug's  
plan  
Service

4210 Stewart Lane  
Perkinston, MS 39573  
228/255-5259

GRACELAND PROPERTIES LLC  
P.O. BOX 665  
CUNNINGHAM, KY 42035

Copyright (C) 2008 by Graceland Properties LLC  
All Rights Reserved, including the rights of reproduction in whole or in part in any form.