

GRACELAND PORTABLE BUILDINGS TYPICAL ANCHOR AND TIE DOWNS

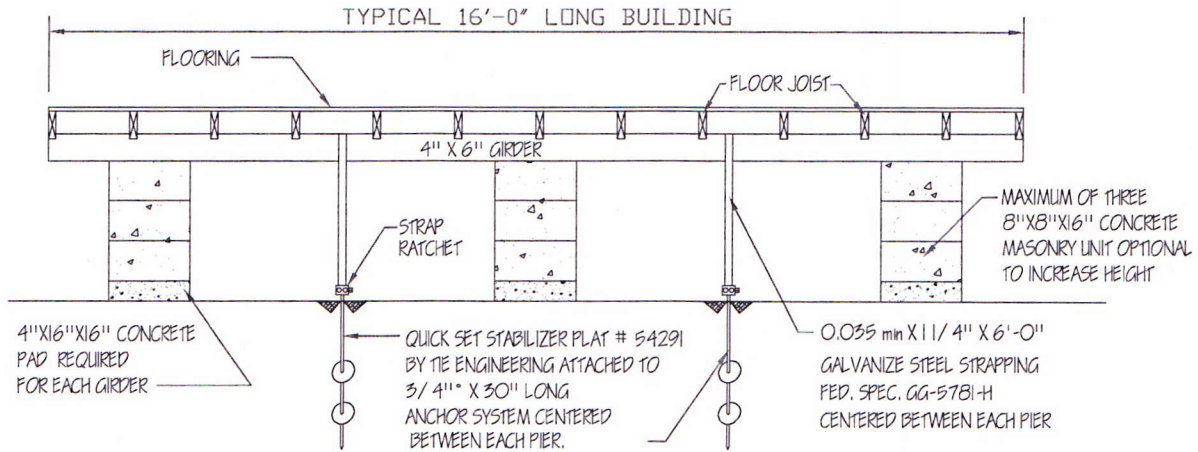

TYPICAL DETAIL

THE TIE DOWN ENGINEERED DOUBLE SLOT BUCKLE #59140 OR EQUAL. REFER TO MANUFACTURERS SPECIFICATIONS FOR INSTALLATION

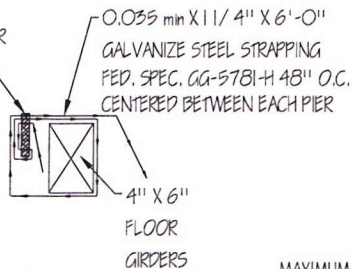

GIRDER TIE DOWN

NOTE: FOUNDATIONS ARE DESIGNED TO COMPLY WITH THE 2003, 2006 AND 2009 INTERNATIONAL BUILDING AND INTERNATIONAL RESIDENTIAL CODES. ALL LOCAL AND STATE CODES MUST ALSO BE MET AS REQUIRED.

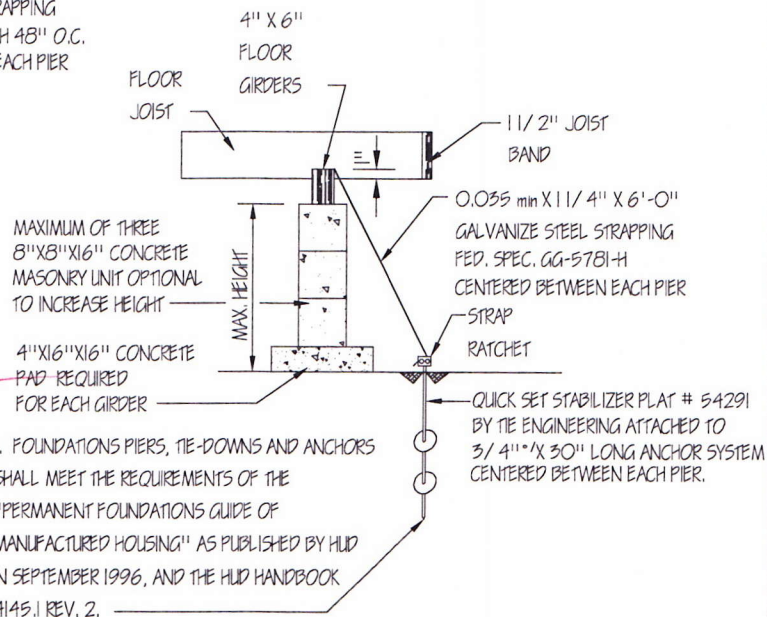

TYPICAL PIER

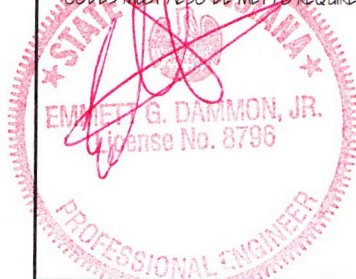

DAMMON ENGINEERING
1095 FLORIDA AVE.
SLIDELL, LOUISIANA

985 - 649 - 5832



Doug Stewart
4210 Stewart Lane
Perdrixton, MS 39073
662/206-5259

doug's
plan
Service

GRACELAND PROPERTIES LLC

P.O. BOX 665
CUNNINGHAM, KY 42035
601 - 799 - 4545

Copyright (C) 2009 by Graceland Properties LLC
All Rights Reserved, including the rights of reproduction in whole or in part in any form.

OPTIONAL METAL ROOFING
 OPTIONAL METAL ROOFING SHALL BE 29 GAGE OVER 1/2" OSB SHEATHING WITH 29 GAGE RIDGE CAP, EAVE TRIM AND RAKE TRIM. SCREEN CLOSURE OVER RIDGE OPENING.

ROOF SHEATHING
 TRUSSES 16" O.C. 1/2" OSB
 TRUSSES 24" O.C. 5/8" OSB
ROOF VENT

FIBERGLASS, ALUMINUM RIDGE CAP W/ SCREEN
 METAL: 26 GAGE RIDGE CAP W/ SCREEN BELOW
 FASTENERS SHALL COMPLY WITH TABLE R602.3(1) AND SHALL BE GALVANIZED RING SHANK.

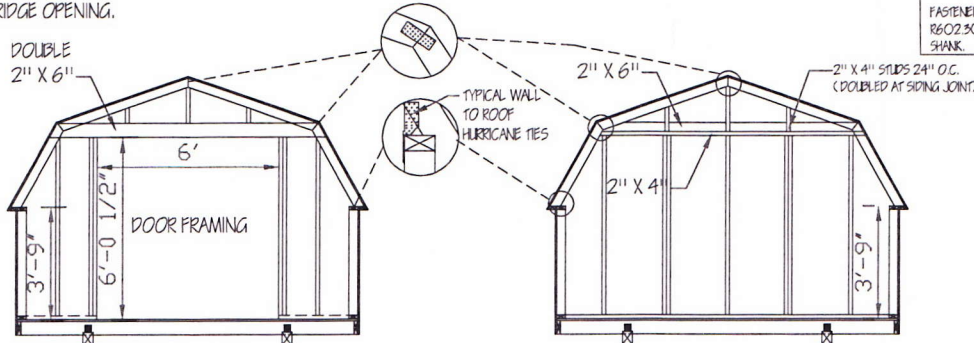

Section -- A
WALL FRAMING

Section -- B
 WINDOW HEADERS SHALL BE 2 - 2" X 4" WIDTH VERTICAL AND DOORS 2 - 2" X 6" WIDTH VERTICAL

NOTES:
 WOOD TRUSSES SHALL COMPLY WITH R 502.11 AND DESIGN SHALL COMPLY WITH ANSI/ TP11 AND APPROVED ACCORDING TO R 106.1. (R = INTERNATIONAL BUILDING CODE)

30 YEAR FIBERGLASS SHINGLES OVER ONE PLY 15# FELT OVER OSB SHEATHING.
 METAL ROOFING OPTIONAL

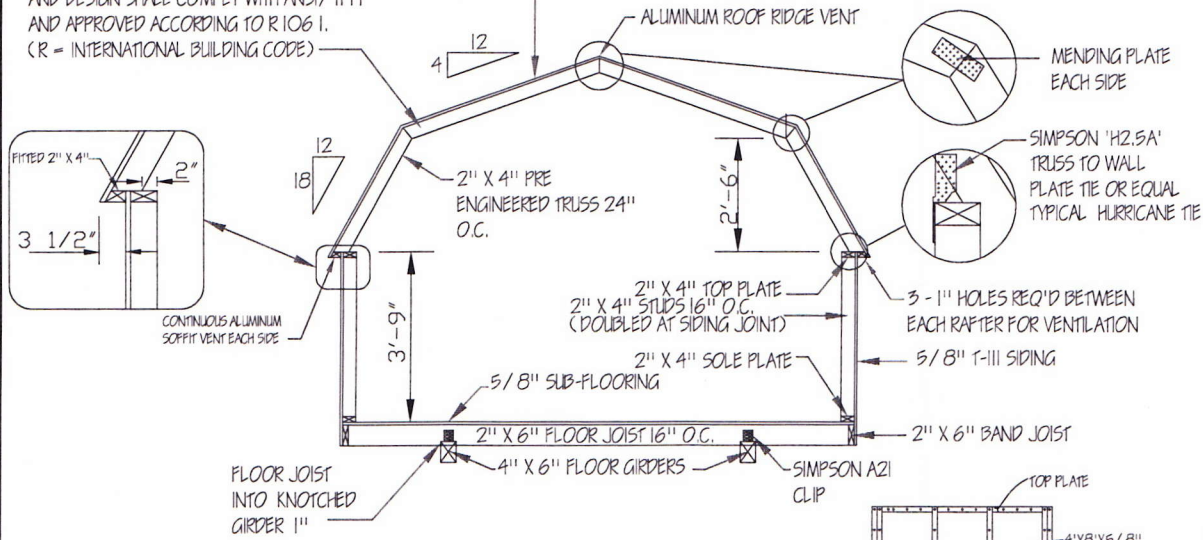

TYPICAL SECTION

3/16" = 1'-0"

TYPICAL DOUBLE STUD AT EACH SIDING CONNECTION (48" O.C.)

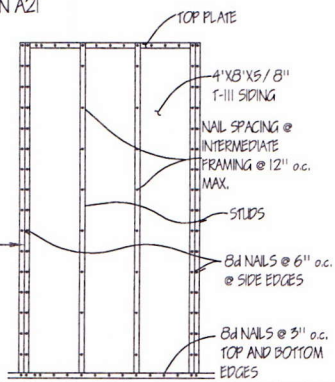

PLYWOOD SHEATHING PANELS SHALL OVERLAP THE TOP MEMBER AND THE BOTTOM PLATE BY 1/2" AND A SINGLE ROW OF FASTENERS SHALL BE PLACED 3/4" FROM PANEL EDGE.
WALL SHEATHING ATTACHMENT

- ENGINEERS' NOTES:**
- FOUNDATIONS PIERS, TIE-DOWNS AND ANCHORS SHALL MEET THE REQUIREMENTS OF THE "PERMANENT FOUNDATIONS GUIDE OF MANUFACTURED HOUSING" AS PUBLISHED BY HUD IN SEPTEMBER 1996, AND THE HUD HANDBOOK 4145.1 REV. 2.
 - NO FIELD SUPERVISION PROVIDED UNDER THIS SEAL.
 - NO ADMINISTRATION PROVIDED UNDER THIS SEAL.

The Barn



DAMMON ENGINEERING
 1095 FLORIDA AVE.
 SLIDELL, LOUISIANA
 985 - 649 - 5832

doug's plan Service

4210 Stewart Lane
 Perkinator, MS 39573
 228/258-3239

GRACELAND PROPERTIES LLC
 P.O. BOX 665
 CUNNINGHAM, KY 42055
 601-799-4545
 Copyright (C) 2008 by Graceland Properties LLC
 All Rights Reserved, including the rights of reproduction in whole or in part in any form.

OPTIONAL METAL ROOFING
 OPTIONAL METAL ROOFING SHALL BE 29 GAUGE OVER 1/2" OSB SHEATHING WITH 29 GAUGE RIDGE CAP, EAVE TRIM AND RAKE TRIM. SCREEN CLOSURE OVER RIDGE OPENING.

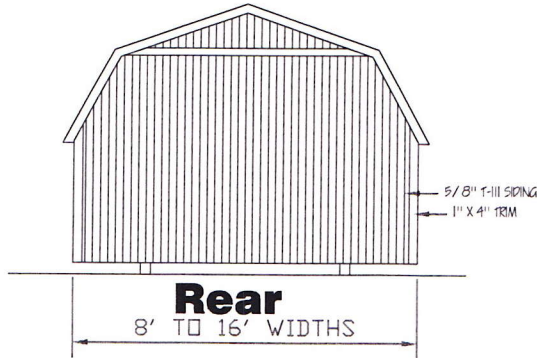
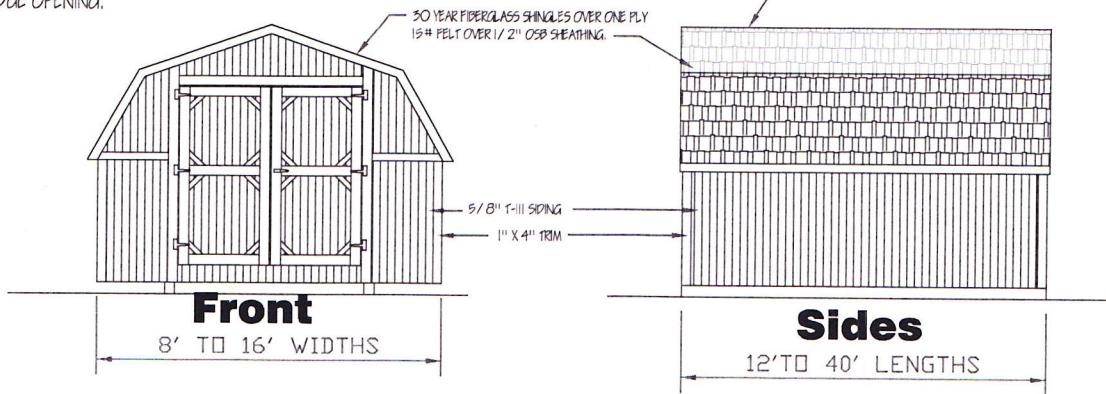

ANCHORS: IRON ROOF DOUBLE HEAD DOUBLE HELIX EARTH ANCHORS, 30" LONG BY 3/4" W/ 2-4" HELIX FOR SOIL CLASS 2 1-1/4" FRAME TIE GALVANIZE STRAP WITH BUCKLE AND SLOTTED BOLTS CENTERED BETWEEN EACH PIER

GIRDERS: TWO REQUIRED FOR 8' and 10' BUILDINGS AND FOUR REQUIRED FOR 12', 14' and 16' BUILDINGS.

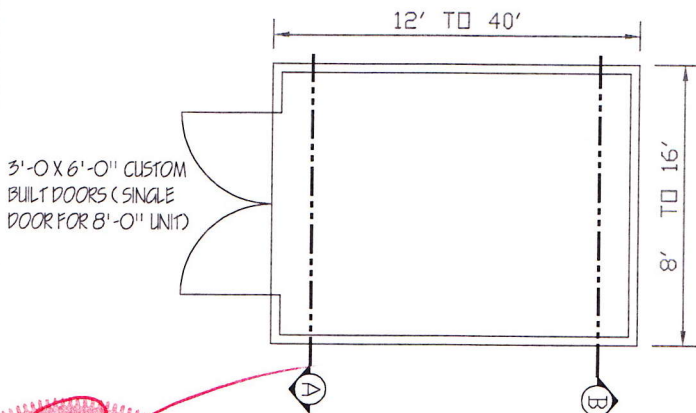

FLOOR PLAN

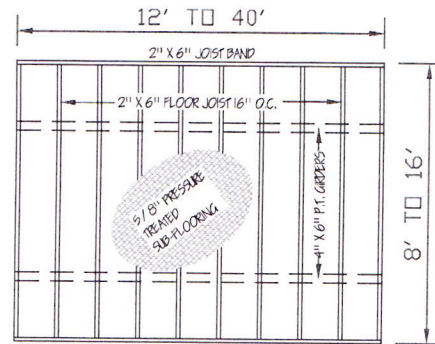

FLOOR FRAMING

GIRDERS: TWO REQUIRED FOR 8' and 10' BUILDINGS AND FOUR REQUIRED FOR 12', 14' and 16' BUILDINGS.

MEASURES SHALL BE TAKEN DURING CONSTRUCTION TO INSURE THAT ONLY WORKMANSHIP OF THE HIGHEST QUALITY IS PERFORMED AND THAT ONLY THE BEST MATERIALS AND PRACTICES OF CONSTRUCTION ARE USED FOR A QUALITY AND SOUND BUILDING.

BUILDINGS 14'-0" AND 16'-0" WIDE, STUDS 16" O.C.

NOTE: THE UTILITY FLOORING, WALLS AND ROOF ARE DESIGNED TO COMPLY WITH THE 2003, 2006 AND 2009 INTERNATIONAL BUILDING AND INTERNATIONAL RESIDENTIAL CODES. THEY ARE NOT INTENDED FOR RESIDENTIAL USE. FOR RESIDENTIAL USAGE 'ALL' STATE AND LOCAL CODES MUST BE MET INCLUDING BUT NOT LIMITED TO SIZES, OPENINGS, CEILING HEIGHTS, ELECTRICAL, PLUMBING ETC.

The Barn

WIND CERTIFICATION
 WIND EXPOSURE CATEGORY 'C'
 BASIC WIND SPEED (3 SECOND GUST) 150 M.P.H.

W0525711-0-0000

ENGINEERS' NOTES:

1. FOUNDATIONS PIERS, TIE-DOWNS AND ANCHORS SHALL MEET THE REQUIREMENTS OF THE "PERMANENT FOUNDATIONS GUIDE OF MANUFACTURED HOUSING" AS PUBLISHED BY HUD IN SEPTEMBER 1996, AND THE HUD HANDBOOK 4145.1 REV. 2.
2. NO FIELD SUPERVISION PROVIDED UNDER THIS SEAL.
3. NO ADMINISTRATION PROVIDED UNDER THIS SEAL.



DAMMON ENGINEERING
 1095 FLORIDA AVE.
 SLIDELL, LOUISIANA

985 - 649 - 5832



doug's
 plan
 Service

4210 Stewart Lane
 Ferrisburgh, MS 39573
 228/233-5239

GRACELAND PROPERTIES LLC

P.O. BOX 665
 CUNNINGHAM, KY 42035
 601 - 799 - 4545

Copyright (C) 2008 by Graceland Properties LLC
 All Rights Reserved, including the rights of reproduction in whole or in part in any form.

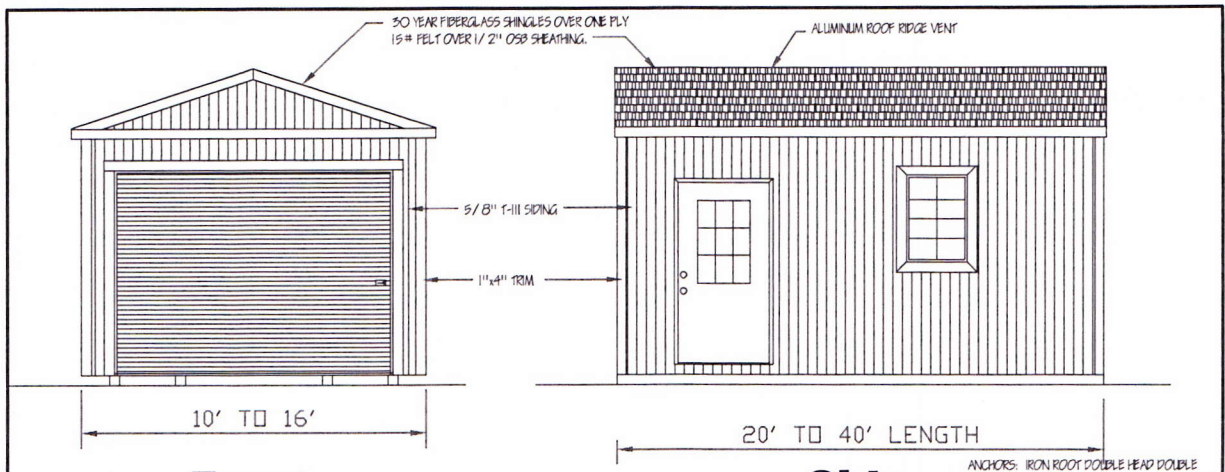

Front

Side

ANCHORS: IRON ROOF DOUBLE HEAD DOUBLE HELIX EARTH ANCHORS, 30" LONG BY 3/4" W/ 2-4" HELIX FOR SOIL CLASS 2
 1-1/4" FRAME TIE GALVANIZE STRAP WITH BUCKLE AND SLOTTED BOLTS CENTERED BETWEEN EACH PIER
 GRIPERS: TWO REQUIRED FOR 8' and 10' BUILDINGS AND FOUR REQUIRED FOR 12', 14' and 16' BUILDINGS.

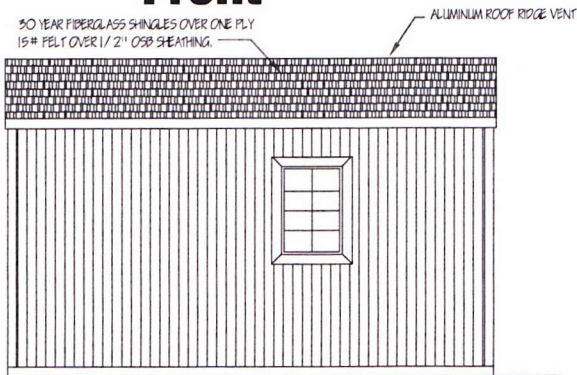

Side

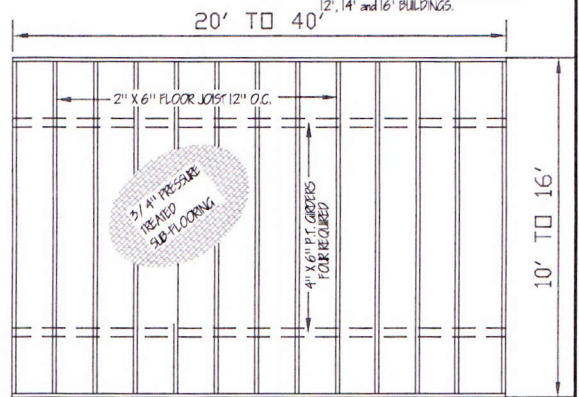

FLOOR FRAMING

MEASURES SHALL BE TAKEN DURING CONSTRUCTION TO INSURE THAT ONLY WORKMANSHIP OF THE HIGHEST QUALITY IS PERFORMED AND THAT ONLY THE BEST MATERIALS AND PRACTICES OF CONSTRUCTION ARE USED FOR A QUALITY AND SOUND BUILDING.
 BUILDINGS 14'-0" AND 16'-0" WIDE, STUDS 16" O.C.

NOTE: THE UTILITY FLOORING, WALLS AND ROOF ARE DESIGNED TO COMPLY WITH THE 2003, 2006 AND 2009 INTERNATIONAL BUILDING AND INTERNATIONAL RESIDENTIAL CODES. THEY ARE NOT INTENDED FOR RESIDENTIAL USE. FOR RESIDENTIAL USAGE 'ALL' STATE AND LOCAL CODES MUST BE MET INCLUDING BUT NOT LIMITED TO SIZES, OPENINGS, CEILING HEIGHTS, ELECTRICAL, PLUMBING, ETC.

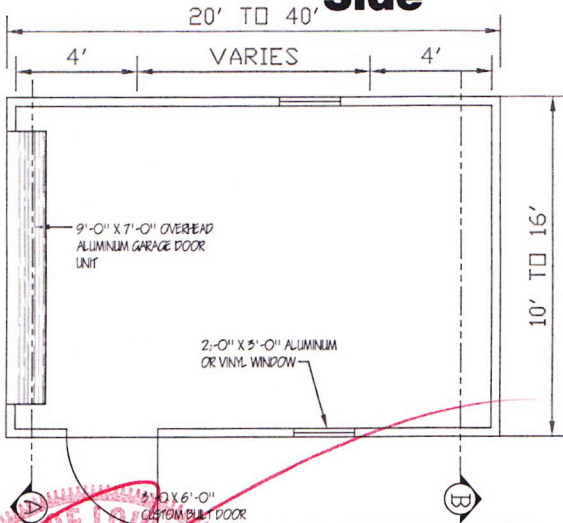

FLOOR PLAN

- ENGINEERS' NOTES:
1. FOUNDATIONS PIERS, TIE-DOWNS AND ANCHORS SHALL MEET THE REQUIREMENTS OF THE "PERMANENT FOUNDATIONS GUIDE OF MANUFACTURED HOUSING" AS PUBLISHED BY HUD IN SEPTEMBER 1996, AND THE HUD HANDBOOK 4145.1 REV. 2.
 2. NO FIELD SUPERVISION PROVIDED UNDER THIS SEAL.
 3. NO ADMINISTRATION PROVIDED UNDER THIS SEAL.

PORTABLE GARAGE

WIND CERTIFICATION
 WIND EXPOSURE CATEGORY 'C'
 BASIC WIND SPEED (3 SECOND GUST) 150 M.P.H.

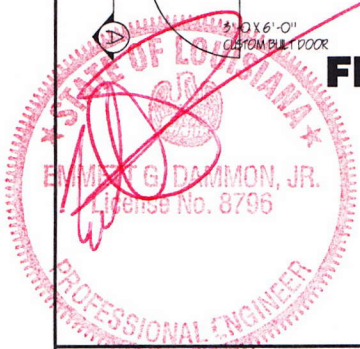

DAMMON ENGINEERING
 1095 FLORIDA AVE.
 SLIDELL, LOUISIANA
 985 - 649 - 5832

doug's plan Service
 4218 Stewart Lane
 Perlinston, MS 39573
 228/255-3259

GRACELAND PROPERTIES LLC
 P.O. BOX 665
 CUNNINGHAM, KY 42035
 601 - 799 - 4545
 Copyright (C) 2008 by Graceland Properties LLC
 All Rights Reserved, including the rights of reproduction in whole or in part in any form.

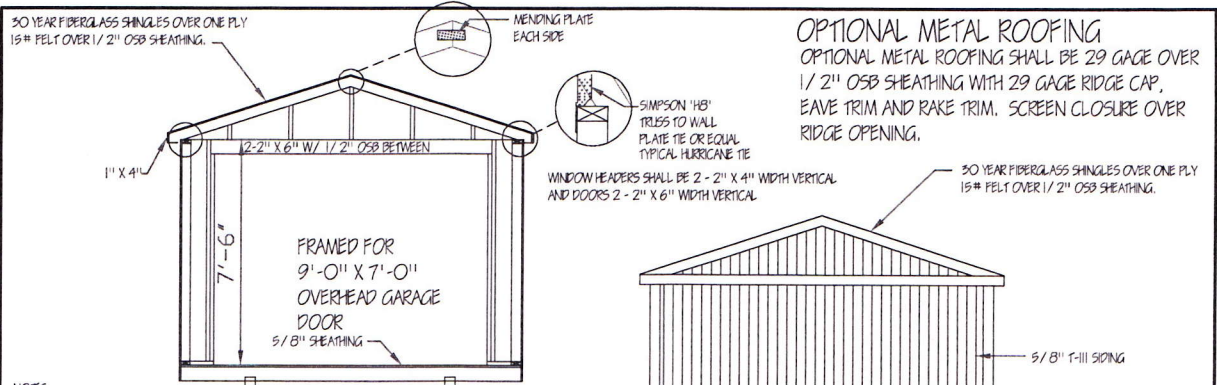

OPTIONAL METAL ROOFING
 OPTIONAL METAL ROOFING SHALL BE 29 GAGE OVER 1/2" OSB SHEATHING WITH 29 GAGE RIDGE CAP, EAVE TRIM AND RAKE TRIM. SCREEN CLOSURE OVER RIDGE OPENING.

NOTES:
 WOOD TRUSSES SHALL COMPLY WITH R 502.11 AND DESIGN SHALL COMPLY WITH ANSI/TP11 AND APPROVED ACCORDING TO R 106.1. (R - INTERNATIONAL BUILDING CODE)

Section -- A

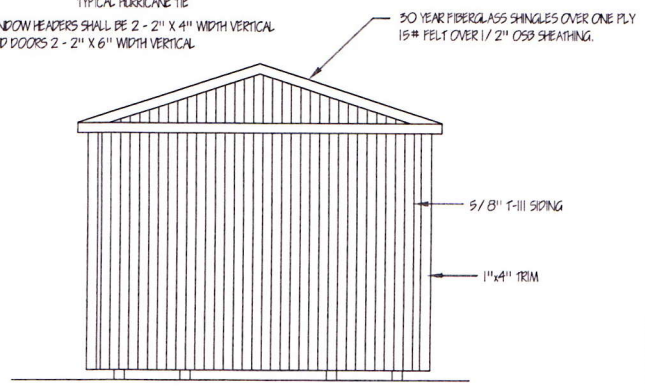

Rear

ROOF SHEATHING
 TRUSSES 16" O.C. 1/2" OSB
 TRUSSES 24" O.C. 5/8" OSB
ROOF VENT
 ALUMINUM RIDGE CAP W/ SCREEN
 METAL: 26 GAGE RIDGE CAP W/ SCREEN BELOW
 FASTENERS SHALL COMPLY WITH TABLE R602.5(1) AND SHALL BE GALVANIZED RING SHANK.

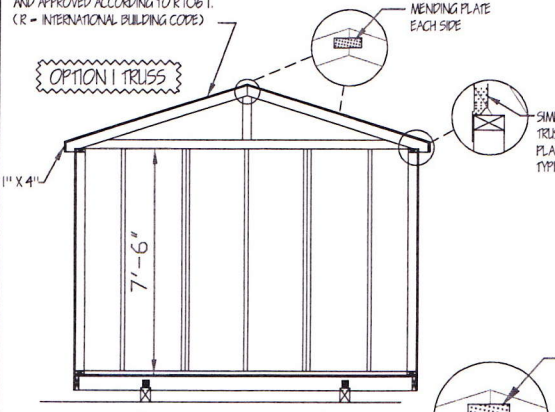

Section -- B
WALL FRAMING

OPTION 2 TRUSS

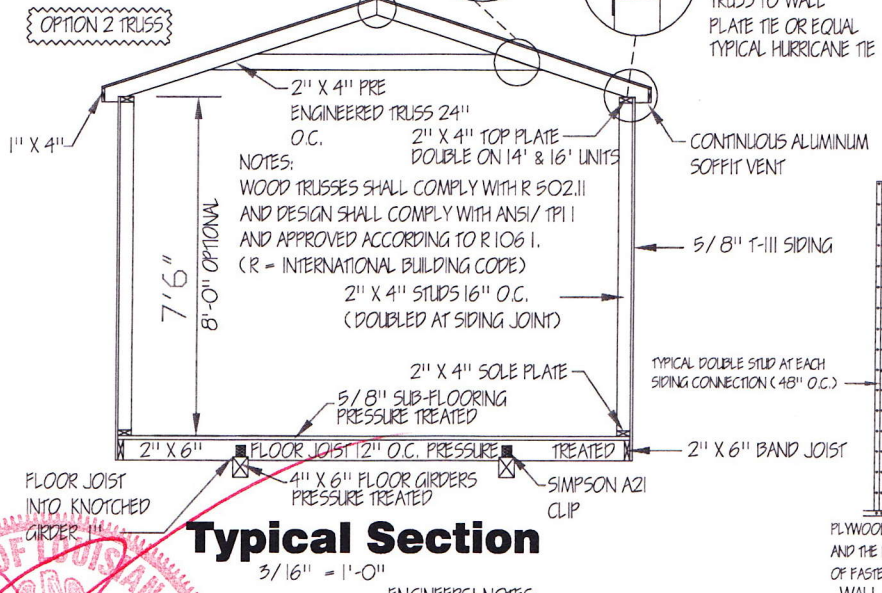

Typical Section

5/16" = 1'-0"

ENGINEERS' NOTES:
 1. FOUNDATIONS PIERS, TIE-DOWNS AND ANCHORS SHALL MEET THE REQUIREMENTS OF THE "PERMANENT FOUNDATIONS GUIDE OF MANUFACTURED HOUSING" AS PUBLISHED BY HUD IN SEPTEMBER 1996, AND THE HUD HANDBOOK 4145.1 REV. 2.
 2. NO FIELD SUPERVISION PROVIDED UNDER THIS SEAL.
 3. NO ADMINISTRATION PROVIDED UNDER THIS SEAL.

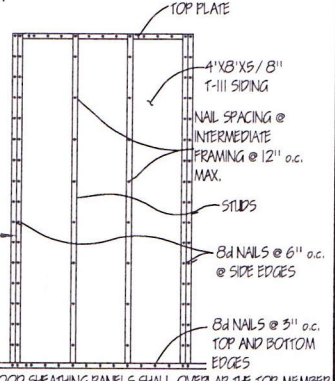

PLYWOOD SHEATHING PANELS SHALL OVERLAP THE TOP MEMBER AND THE BOTTOM PLATE BY 1 1/2" AND A SINGLE ROW OF FASTENERS SHALL BE PLACED 3/4" FROM PANEL EDGE.
WALL SHEATHING ATTACHMENT
 NTS

PORTABLE GARAGE



DAMMON ENGINEERING
 1095 FLORIDA AVE.
 SLIDELL, LOUISIANA
 985 - 649 - 5832

doug's plan Service
 4210 Stewart Lane
 Peridot, MS 39573
 228/235-3299

GRACELAND PROPERTIES LLC
 P.O. BOX 665
 CUNNINGHAM, KY 42035
 601 - 799 - 4545
 Copyright (C) 2008 by Graceland Properties LLC
 All Rights Reserved, including the rights of reproduction in whole or in part in any form.

ROOF SHEATHING
 TRUSSES 16" O.C. 1/2" OSB
 TRUSSES 24" O.C. 5/8" OSB
 ROOF VENT
 ALUMINUM RIDGE CAP W/ SCREEN
 METAL 26 GAUGE RIDGE CAP W/ SCREEN BELOW
 FASTENERS SHALL COMPLY WITH TABLE
 R602.10) AND SHALL BE GALVANIZED RING
 SHANK.

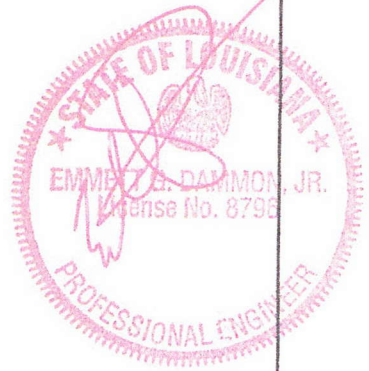
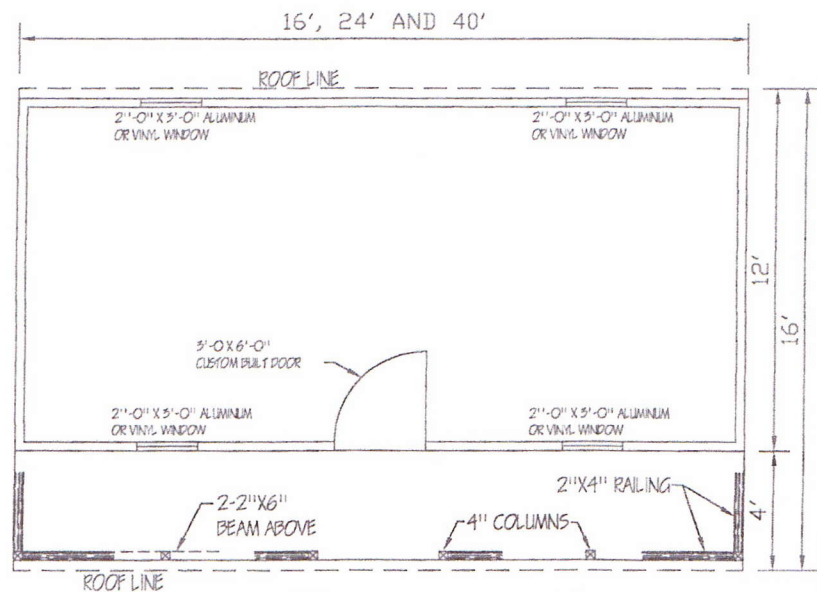
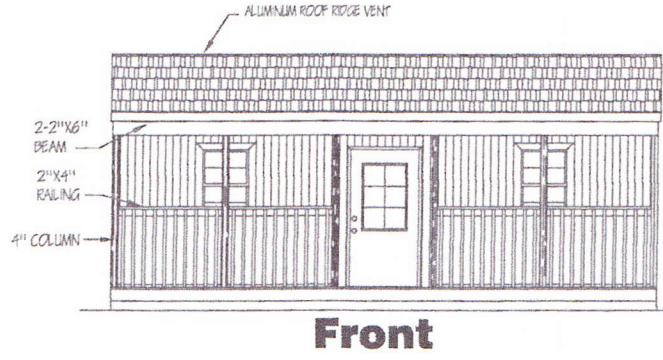
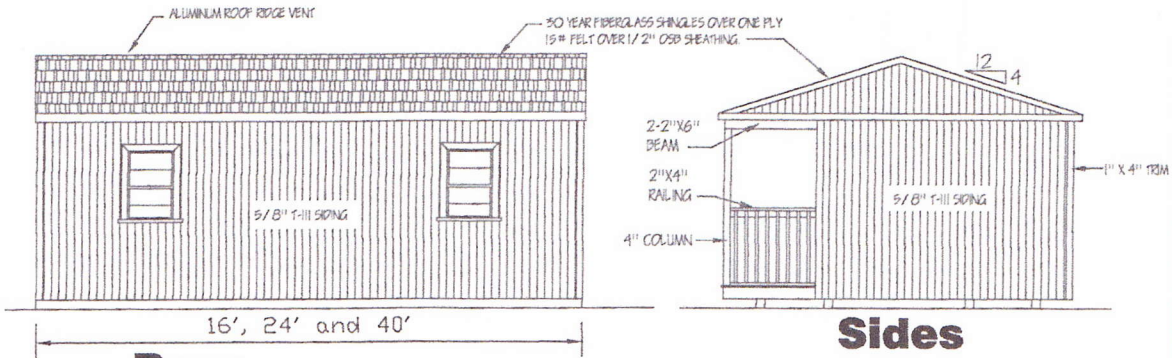

Side Porch Cabin

WIND CERTIFICATION
 WIND EXPOSURE CATEGORY 'C'
 BASIC WIND SPEED (3 SECOND GUST) 150 M.P.H.

DAMMON ENGINEERING
 1095 FLORIDA AVE.
 SLIDELL, LOUISIANA
 985 - 649 - 5832

doug's
 plan
 Service

4210 Stewart Lane
 Perkinston, MS 39673
 668/239-9239

GRACELAND PROPERTIES LLC
 P.O. BOX 665
 CUNNINGHAM, KY 42055
 601 - 799 - 4545
 Copyright (C) 2008 by Graceland Properties LLC
 All Rights Reserved, including the rights of reproduction in
 whole or in part in any form.

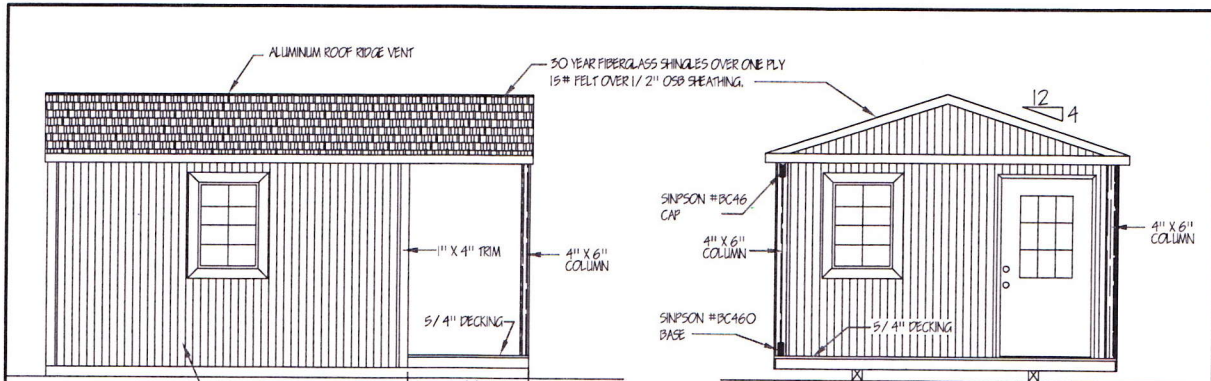

Sides

Front

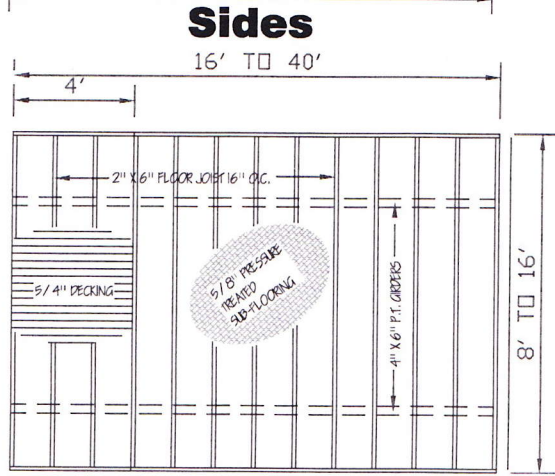

FLOOR FRAMING

ANCHORS: IRON ROOF DOUBLE HEAD DOUBLE HELIX EARTH ANCHORS. 30\"/>

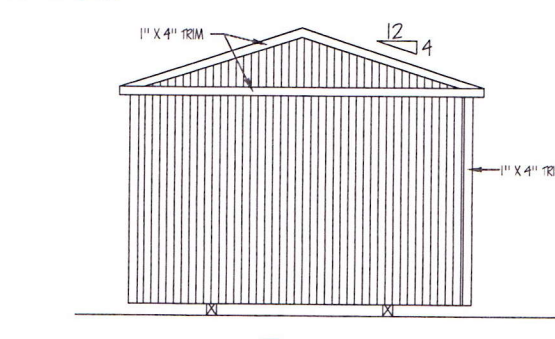

Rear

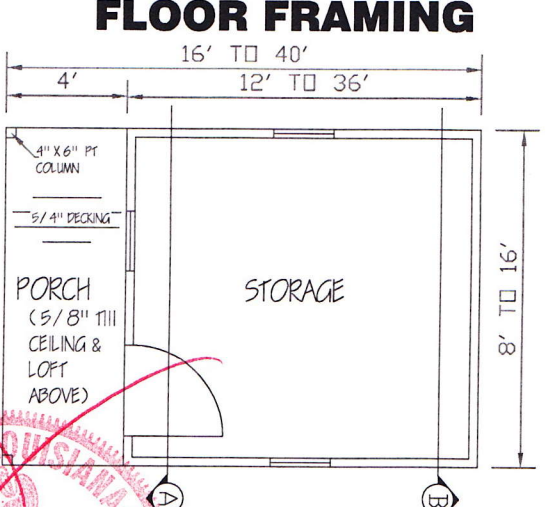

FLOOR PLAN

MEASURES SHALL BE TAKEN DURING CONSTRUCTION TO INSURE THAT ONLY WORKMANSHIP OF THE HIGHEST QUALITY IS PERFORMED AND THAT ONLY THE BEST MATERIALS AND PRACTICES OF CONSTRUCTION ARE USED FOR A QUALITY AND SOUND BUILDING.

NOTE: THE UTILITY FLOORING, WALLS AND ROOF ARE DESIGNED TO COMPLY WITH THE 2003, 2006 AND 2009 INTERNATIONAL BUILDING AND INTERNATIONAL RESIDENTIAL CODES. THEY ARE NOT INTENDED FOR RESIDENTIAL USE. FOR RESIDENTIAL USAGE 'ALL' STATE AND LOCAL CODES MUST BE MET INCLUDING BUT NOT LIMITED TO SIZES, OPENINGS, CEILING HEIGHTS, ELECTRICAL, PLUMBING ETC.

- ENGINEERS' NOTES:
1. FOUNDATIONS PIERS, TIE-DOWNS AND ANCHORS SHALL MEET THE REQUIREMENTS OF "PERMANENT FOUNDATIONS GUIDE OF MANUFACTURED HOUSING" AS PUBLISHED BY HUD IN SEPTEMBER 1996, AND THE HUD HANDBOOK 4145.1 REV. 2.
 2. NO FIELD SUPERVISION PROVIDED UNDER THIS SEAL.
 3. NO ADMINISTRATION PROVIDED UNDER THIS SEAL.

Cabin

WIND CERTIFICATION
WIND EXPOSURE CATEGORY 'C'
BASIC WIND SPEED (3 SECOND GUST) 150 M.P.H.

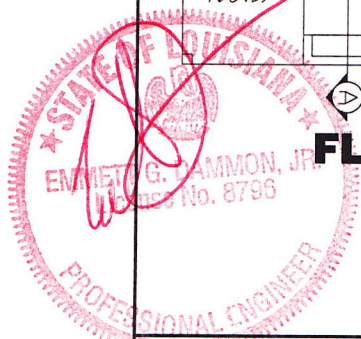

DAMMON ENGINEERING
1095 FLORIDA AVE.
SLIDELL, LOUISIANA
985 - 649 - 5832

doug's plan Service

4210 Stewart Lane
Perrinton, MS 39573
228/255-3239

GRACELAND PROPERTIES LLC
P.O. BOX 665
CUNNINGHAM, KY 42035
601 - 799 - 4545

Copyright (C) 2008 by Graceland Properties LLC
All Rights Reserved, including the rights of reproduction in whole or in part in any form.

OPTIONAL METAL ROOFING
 OPTIONAL METAL ROOFING SHALL BE 29 GAUGE OVER 1/2" OSB SHEATHING WITH 29 GAUGE RIDGE CAP, EAVE TRIM AND RAKE TRIM. SCREEN CLOSURE OVER RIDGE OPENING.

WINDOW HEADERS SHALL BE 2" X 4" WIDTH VERTICAL AND DOORS 2" X 6" WIDTH VERTICAL

30 YEAR FIBERGLASS SHINGLES OVER ONE PLY 15# FELT OVER 1/2" OSB SHEATHING.

NOTES:
 WOOD TRUSSES SHALL COMPLY WITH R 502.11 AND DESIGN SHALL COMPLY WITH ANSI / TP11 AND APPROVED ACCORDING TO R106.1. (R - INTERNATIONAL BUILDING CODE)

OPTION 2 TRUSS

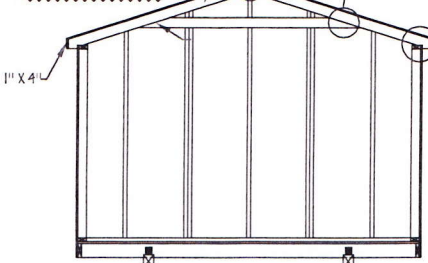

Section -- B

OPTION 1 TRUSS

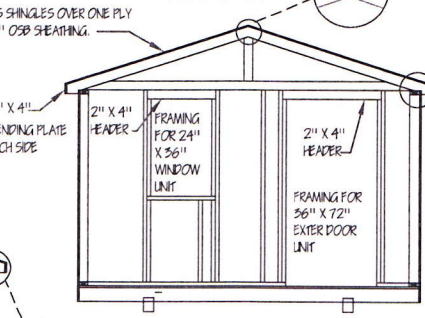

Section -- A

ROOF SHEATHING
 TRUSSES 16" O.C. 1/2" OSB
 TRUSSES 24" O.C. 5/8" OSB
ROOF VENT

FIBERGLASS ALUMINUM RIDGE CAP W/ SCREEN METAL. 26 GAUGE RIDGE CAP W/ SCREEN BELOW FASTENERS SHALL COMPLY WITH TABLE R602.3(D) AND SHALL BE GALVANIZED RING SHANK.

SIMPSON '48' TRUSS TO WALL PLATE TIE OR EQUAL TYPICAL HURRICANE TIE

WALL FRAMING

NOTES:

WOOD TRUSSES SHALL COMPLY WITH R 502.11 AND DESIGN SHALL COMPLY WITH ANSI / TP11 AND APPROVED ACCORDING TO R106.1. (R - INTERNATIONAL BUILDING CODE)

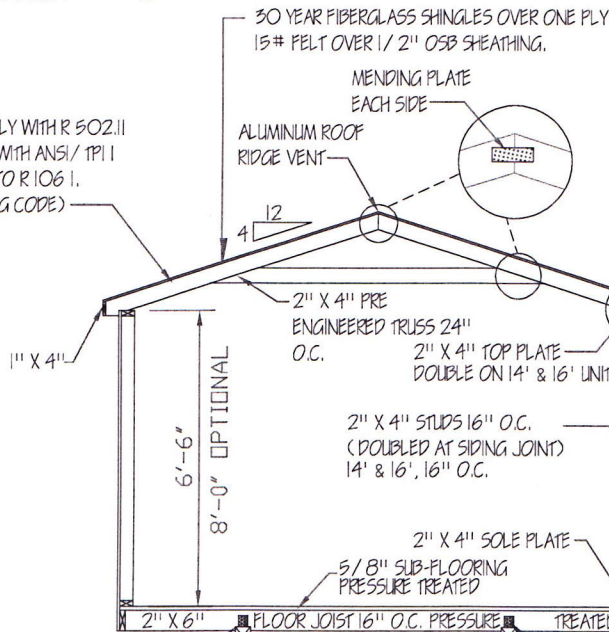

Typical Section

3/16" = 1'-0"

MEASURES SHALL BE TAKEN DURING CONSTRUCTION TO INSURE THAT ONLY WORKMANSHIP OF THE HIGHEST QUALITY IS PERFORMED AND THAT ONLY THE BEST MATERIALS AND PRACTICES OF CONSTRUCTION ARE USED FOR A QUALITY AND SOUND BUILDING.

ENGINEERS' NOTES:

1. FOUNDATIONS PIERS, TIE-DOWNS AND ANCHORS SHALL MEET THE REQUIREMENTS OF THE "PERMANENT FOUNDATIONS GUIDE OF MANUFACTURED HOUSING" AS PUBLISHED BY HUD IN SEPTEMBER 1996, AND THE HUD HANDBOOK 4145.1 REV. 2.
2. NO FIELD SUPERVISION PROVIDED UNDER THIS SEAL.
3. NO ADMINISTRATION PROVIDED UNDER THIS SEAL.

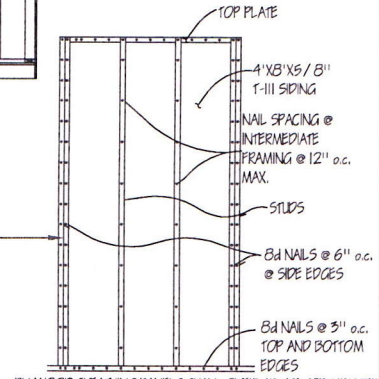

PLYWOOD SHEATHING PANELS SHALL OVERLAP THE TOP MEMBER AND THE BOTTOM PLATE BY 1/2" AND A SINGLE ROW OF FASTENERS SHALL BE PLACED 3/4" FROM PANEL EDGE.
WALL SHEATHING ATTACHMENT



SIMPSON 'H2.5A' TRUSS TO WALL PLATE TIE OR EQUAL TYPICAL HURRICANE TIE



Cabin

DAMMON ENGINEERING
 1095 FLORIDA AVE.
 SLIDELL, LOUISIANA

985 - 649 - 5832

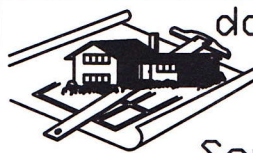

doug's
 plan
 Service

4210 Stewart Lane
 Perkinston, MS 39573
 228/255-3259

GRACELAND PROPERTIES LLC

P.O. BOX 665
 CUNNINGHAM, KY 42035
 601 - 799 - 4545

Copyright (C) 2008 by Graceland Properties LLC
 All Rights Reserved, including the rights of reproduction in whole or in part in any form.

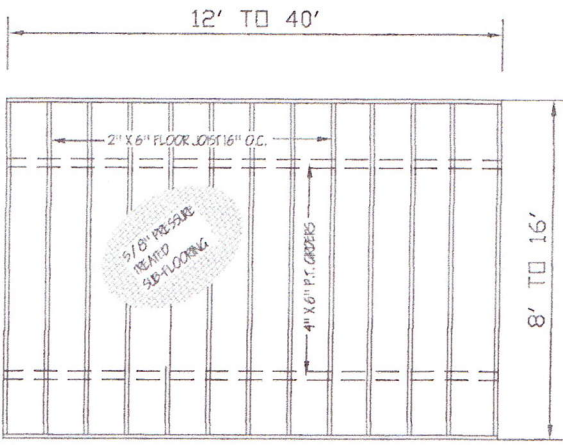
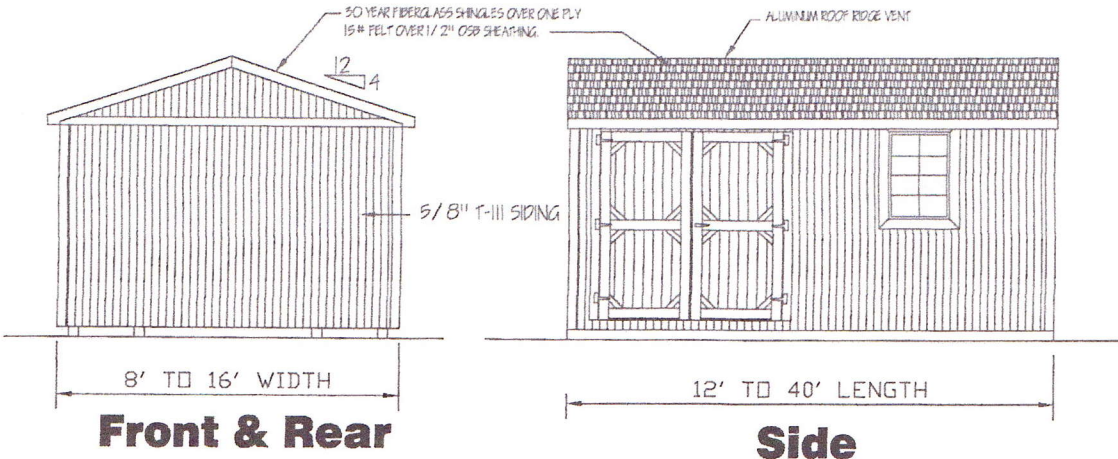

FLOOR FRAMING

MEASURES SHALL BE TAKEN DURING CONSTRUCTION TO INSURE THAT ONLY WORKMANSHIP OF THE HIGHEST QUALITY IS PERFORMED AND THAT ONLY THE BEST MATERIALS AND PRACTICES OF CONSTRUCTION ARE USED FOR A QUALITY AND SOUND BUILDING.
 BUILDINGS 14'-0" AND 16'-0" WIDE, STUDS 16" O.C.

NOTE: THE UTILITY FLOORING, WALLS AND ROOF ARE DESIGNED TO COMPLY WITH THE 2003, 2006 AND 2009 INTERNATIONAL BUILDING AND INTERNATIONAL RESIDENTIAL CODES. THEY ARE NOT INTENDED FOR RESIDENTIAL USE. FOR RESIDENTIAL USE, ALL STATE AND LOCAL CODES MUST BE MET INCLUDING BUT NOT LIMITED TO SIZES, OPENINGS, CEILING HEIGHTS, ELECTRICAL, PLUMBING, ETC.

ANCHORS: IRON ROOT DOUBLE HEAD DOUBLE HELIX EARTH ANCHORS, 30" LONG BY 5/4" W/ 2-4" HELIX FOR SOIL CLASS 2
 GIRDERS: TWO REQUIRED FOR 8' and 10' BUILDINGS AND FOUR REQUIRED FOR 12', 14' and 16' BUILDINGS.
 1-1/4" FRAME TIE GALVANIZE STRAP WITH BUCKLE AND SLOTTED BOLTS CENTERED BETWEEN EACH PIER

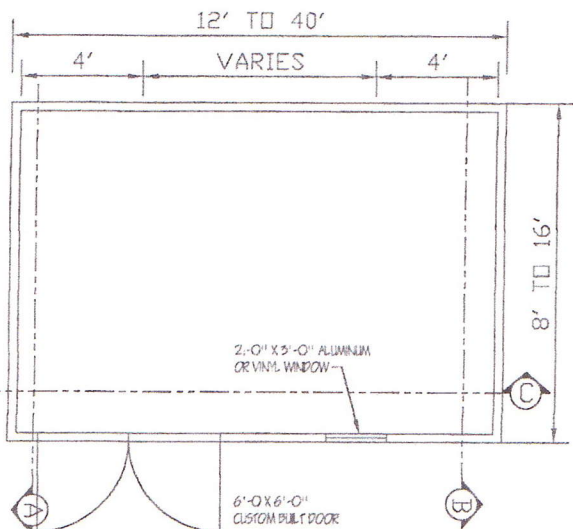

FLOOR PLAN

GARDEN SHED

ENGINEERS' NOTES:

1. FOUNDATIONS PIERS, TIE-DOWNS AND ANCHORS SHALL MEET THE REQUIREMENTS OF THE "PERMANENT FOUNDATIONS GUIDE OF MANUFACTURED HOUSING" AS PUBLISHED BY HUD IN SEPTEMBER 1996, AND THE HUD HANDBOOK 4145.1 REV. 2.
2. NO FIELD SUPERVISION PROVIDED UNDER THIS SEAL.
3. NO ADMINISTRATION PROVIDED UNDER THIS SEAL.

WIND CERTIFICATION
 WIND EXPOSURE CATEGORY 'C'

BASIC WIND SPEED (3 SECOND GUST) 150 M.P.H.



DAMMON ENGINEERING
 1095 FLORIDA AVE.
 SLIDELL, LOUISIANA
 985 - 649 - 5832

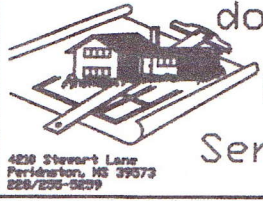

doug's
 plan
 Service

GRACELAND PROPERTIES LLC
 P.O. BOX 665
 CUNNINGHAM, KY 42035
 601 - 799 - 4545
 Copyright (C) 2008 by Graceland Properties LLC
 All Rights Reserved, including the rights of reproduction in whole or in part in any form.

OPTIONAL METAL ROOFING
 OPTIONAL METAL ROOFING SHALL BE 29 GAGE OVER 1/2" OSB SHEATHING WITH 29 GAGE RIDGE CAP, EAVE TRIM AND RAKE TRIM. SCREEN CLOSURE OVER RIDGE OPENING.

ROOF SHEATHING
 TRUSSES 16" O.C. 1/2" OSB
 TRUSSES 24" O.C. 5/8" OSB
ROOF VENT
 FIBERGLASS: ALUMINUM RIDGE CAP W/ SCREEN
 METAL: 26 GAGE RIDGE CAP W/ SCREEN BELOW
 FASTENERS SHALL COMPLY WITH TABLE R602.3(1) AND SHALL BE GALVANIZED RING SHANK.

NOTES:
 WOOD TRUSSES SHALL COMPLY WITH R 502.11 AND DESIGN SHALL COMPLY WITH ANSI/TP11 AND APPROVED ACCORDING TO R 106.1. (R = INTERNATIONAL BUILDING CODE)

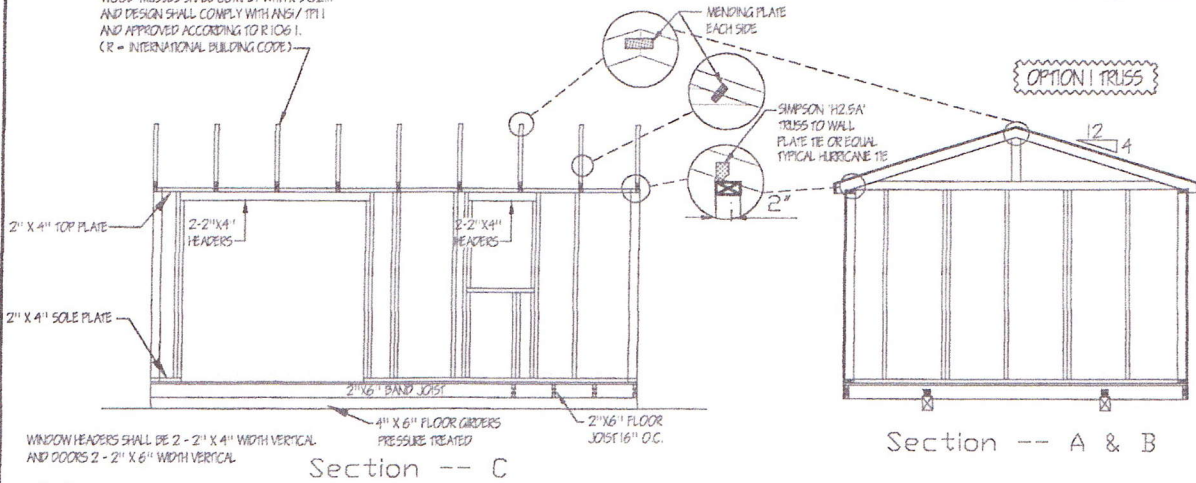

WINDOW HEADERS SHALL BE 2 - 2" X 4" WIDTH VERTICAL AND DOORS 2 - 2" X 6" WIDTH VERTICAL.

NOTES:
 WOOD TRUSSES SHALL COMPLY WITH R 502.11 AND DESIGN SHALL COMPLY WITH ANSI/TP11 AND APPROVED ACCORDING TO R 106.1. (R = INTERNATIONAL BUILDING CODE)

30 YEAR FIBERGLASS SHINGLES OVER ONE PLY 15# FELT OVER 1/2" OSB SHEATHING. (5/8" TRUSSES 24" O.C.)

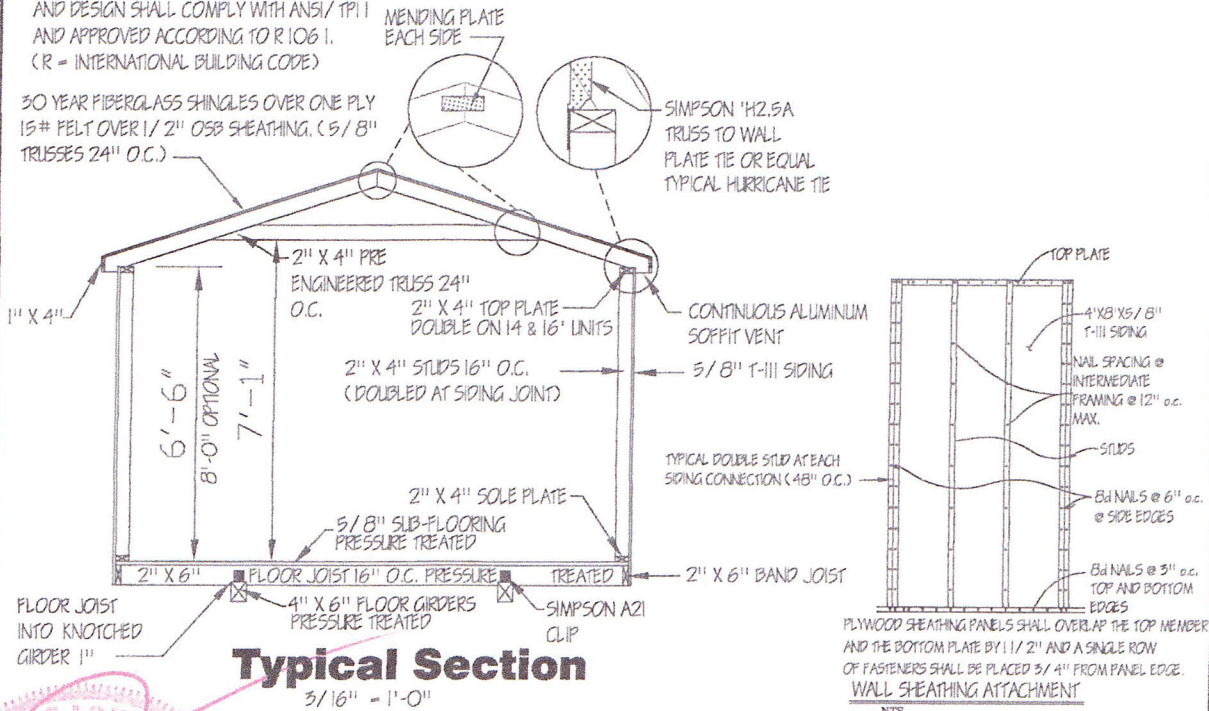

Typical Section
 3/16" = 1'-0"

PLYWOOD SHEATHING PANELS SHALL OVERLAP THE TOP MEMBER AND THE BOTTOM PLATE BY 1/2" AND A SINGLE ROW OF FASTENERS SHALL BE PLACED 3/4" FROM PANEL EDGE.
WALL SHEATHING ATTACHMENT
 NTS

GARDEN SHED

ENGINEERS' NOTES:

1. FOUNDATIONS PIERS, TIE-DOWNS AND ANCHORS SHALL MEET THE REQUIREMENTS OF THE "PERMANENT FOUNDATIONS GUIDE OF MANUFACTURED HOUSING" AS PUBLISHED BY HUD IN SEPTEMBER 1996, AND THE HUD HANDBOOK 4145.1 REV. 2.
2. NO FIELD SUPERVISION PROVIDED UNDER THIS SEAL.
3. NO ADMINISTRATION PROVIDED UNDER THIS SEAL.

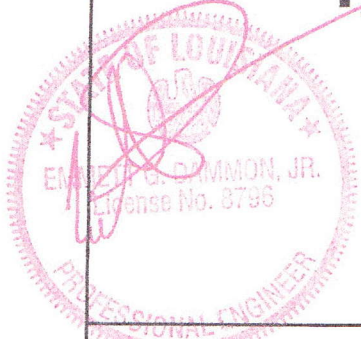

DAMMON ENGINEERING
 1095 FLORIDA AVE.
 SLIDELL, LOUISIANA

985 - 649 - 5832



doug's
 plan
 Service

4230 Stewart Lane
 Perkinston, MS 39373
 228/255-3279

GRACELAND PROPERTIES LLC
 P.O. BOX 665
 CUNNINGHAM, KY 42055
 601 - 799 - 4545

Copyright (C) 2008 by Graceland Properties LLC
 All Rights Reserved, including the rights of reproduction in whole or in part in any form.

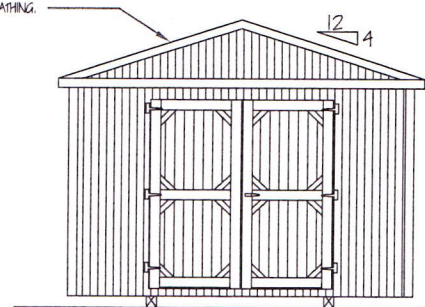
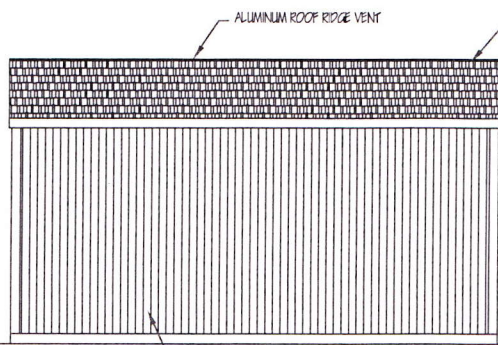

Front

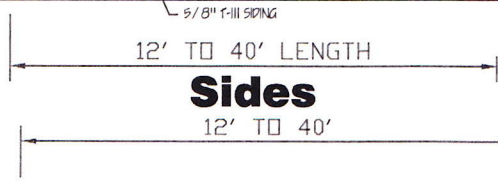

Sides

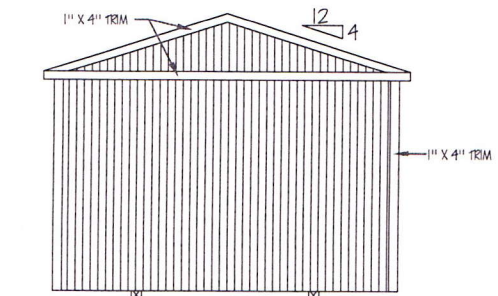

Rear

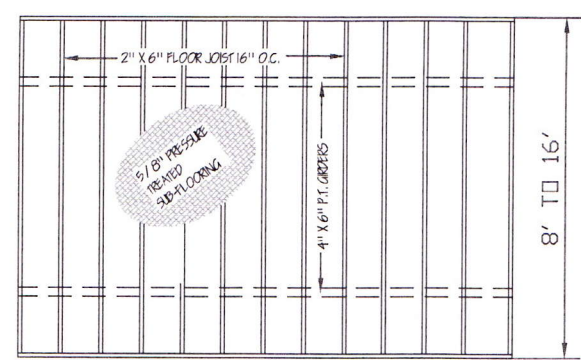

FLOOR FRAMING

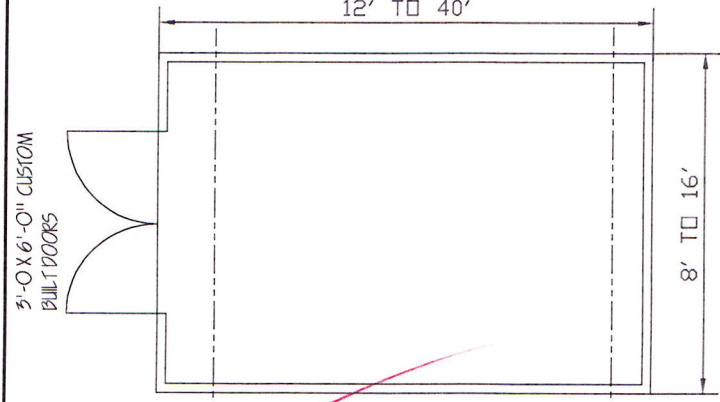

FLOOR PLAN

ANCHORS: IRON ROOT DOUBLE HEAD DOUBLE HELIX EARTH ANCHORS. 30" LONG BY 3/4" W/ 2-4" HELIX FOR SOIL CLASS 2'
 1-1/4" FRAME TIE GALVANIZE STRAP WITH BUCKLE AND SLOTTED BOLTS CENTERED BETWEEN EACH PIER.
 GIRDERS: TWO REQUIRED FOR 8' and 10' BUILDINGS AND FOUR REQUIRED FOR 12', 14' and 16' BUILDINGS.
 BUILDINGS 14'-0" AND 16'-0" WIDE, STUDS 16" O.C.

MEASURES SHALL BE TAKEN DURING CONSTRUCTION TO INSURE THAT ONLY WORKMANSHIP OF THE HIGHEST QUALITY IS PERFORMED AND THAT ONLY THE BEST MATERIALS AND PRACTICES OF CONSTRUCTION ARE USED FOR A QUALITY AND SOUND BUILDING.

NOTE: THE UTILITY FLOORING, WALLS AND ROOF ARE DESIGNED TO COMPLY WITH THE 2003, 2006 AND 2009 INTERNATIONAL BUILDING AND INTERNATIONAL RESIDENTIAL CODES. THEY ARE NOT INTENDED FOR RESIDENTIAL USE. FOR RESIDENTIAL USAGE 'ALL' STATE AND LOCAL CODES MUST BE MET INCLUDING BUT NOT LIMITED TO SIZES, OPENINGS, CEILING HEIGHTS, ELECTRICAL, PLUMBING ETC.

- ENGINEERS' NOTES:
1. FOUNDATIONS PIERS, TIE-DOWNS AND ANCHORS SHALL MEET THE REQUIREMENTS OF THE "PERMANENT FOUNDATIONS GUIDE OF MANUFACTURED HOUSING" AS PUBLISHED BY HUD IN SEPTEMBER 1996, AND THE HUD HANDBOOK 4145.1 REV. 2.
 2. NO FIELD SUPERVISION PROVIDED UNDER THIS SEAL.
 3. NO ADMINISTRATION PROVIDED UNDER THIS SEAL.

Utility

WIND CERTIFICATION
 WIND EXPOSURE CATEGORY 'C'
 BASIC WIND SPEED (3 SECOND GUST) 150 M.P.H.



DAMMON ENGINEERING
 1095 FLORIDA AVE.
 SLIDELL, LOUISIANA
 985 - 649 - 5832

doug's plan Service

4210 Stewart Lane
 Perkinston, MS 39273
 228/255-3259

GRACELAND PROPERTIES LLC
 P.O. BOX 665
 CUNNINGHAM, KY 42035
 601-799-4545

Copyright (C) 2008 by Graceland Properties LLC
 All Rights Reserved, including the rights of reproduction in whole or in part in any form.

OPTIONAL METAL ROOFING
 OPTIONAL METAL ROOFING SHALL BE 29 GAUGE OVER 1/2" OSB SHEATHING WITH 29 GAUGE RIDGE CAP, EAVE TRIM AND RAKE TRIM. SCREEN CLOSURE OVER RIDGE OPENING.

WINDOW HEADERS SHALL BE 2-2" X 4" WIDTH VERTICAL AND DOORS 2-2" X 6" WIDTH VERTICAL

NOTES:
 WOOD TRUSSES SHALL COMPLY WITH R 502.11 AND DESIGN SHALL COMPLY WITH ANSI/TPI 1 AND APPROVED ACCORDING TO R 106.1. (R = INTERNATIONAL BUILDING CODE)

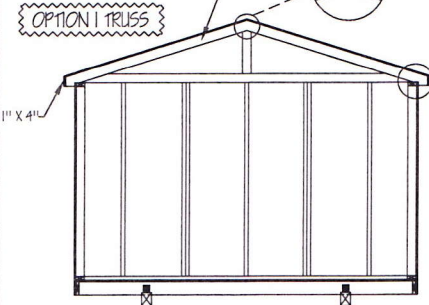

Section -- B
WALL FRAMING

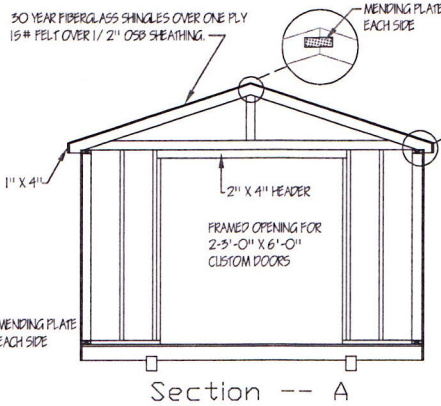

ROOF SHEATHING
 TRUSSES 16" O.C. 1/2" OSB
 TRUSSES 24" O.C. 5/8" OSB
ROOF VENT
 FIBERGLASS; ALUMINUM RIDGE CAP W/ SCREEN
 METAL: 29 GAUGE RIDGE CAP W/ SCREEN BELOW
 FASTENERS SHALL COMPLY WITH TABLE R602.5(1) AND SHALL BE GALVANIZED RING SHANK.

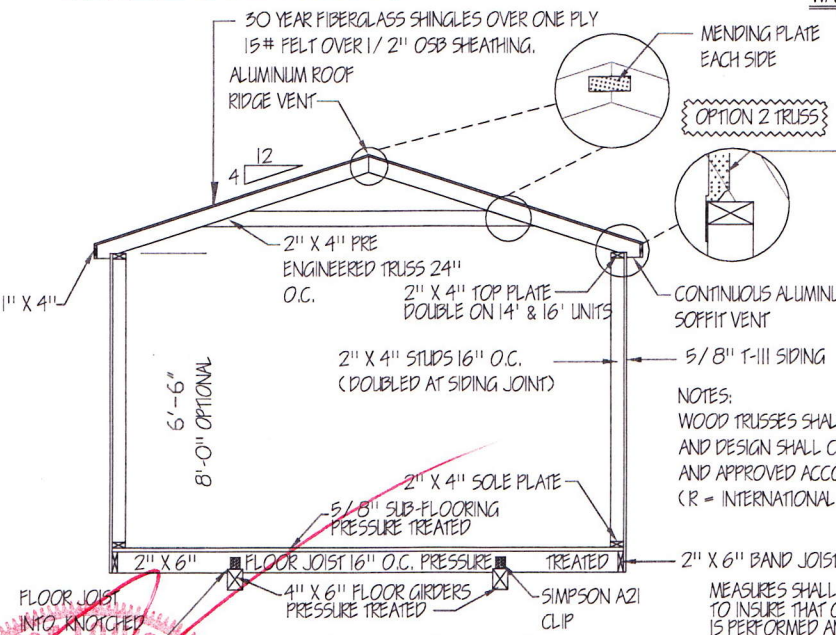
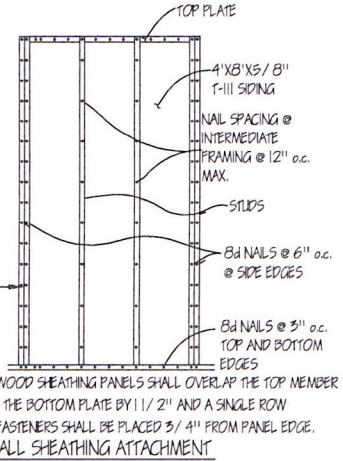

Typical Section

NOTES:
 WOOD TRUSSES SHALL COMPLY WITH R 502.11 AND DESIGN SHALL COMPLY WITH ANSI/TPI 1 AND APPROVED ACCORDING TO R 106.1. (R = INTERNATIONAL BUILDING CODE)

MEASURES SHALL BE TAKEN DURING CONSTRUCTION TO INSURE THAT ONLY WORKMANSHIP OF THE HIGHEST QUALITY IS PERFORMED AND THAT ONLY THE BEST MATERIALS AND PRACTICES OF CONSTRUCTION ARE USED FOR A QUALITY AND SOUND BUILDING.

3/16" = 1'-0"

- ENGINEERS' NOTES:
1. FOUNDATIONS PIERS, TIE-DOWNS AND ANCHORS SHALL MEET THE REQUIREMENTS OF THE "PERMANENT FOUNDATIONS GUIDE OF MANUFACTURED HOUSING" AS PUBLISHED BY HUD IN SEPTEMBER 1996, AND THE HUD HANDBOOK 4145.1 REV. 2.
 2. NO FIELD SUPERVISION PROVIDED UNDER THIS SEAL.
 3. NO ADMINISTRATION PROVIDED UNDER THIS SEAL.

Utility

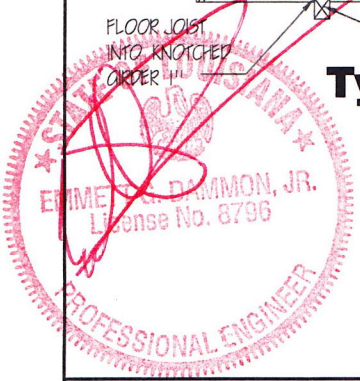

DAMMON ENGINEERING
 1095 FLORIDA AVE.
 SLIDELL, LOUISIANA

985 - 649 - 5832

doug's plan Service

4218 Stewart Lane
 Perkinston, MS 39073
 669/253-5299

GRACELAND PROPERTIES LLC
 P.O. BOX 665
 CUNNINGHAM, KY 42035
 601 - 799 - 4545

Copyright (C) 2008 by Graceland Properties LLC
 All Rights Reserved, including the rights of reproduction in whole or in part in any form.

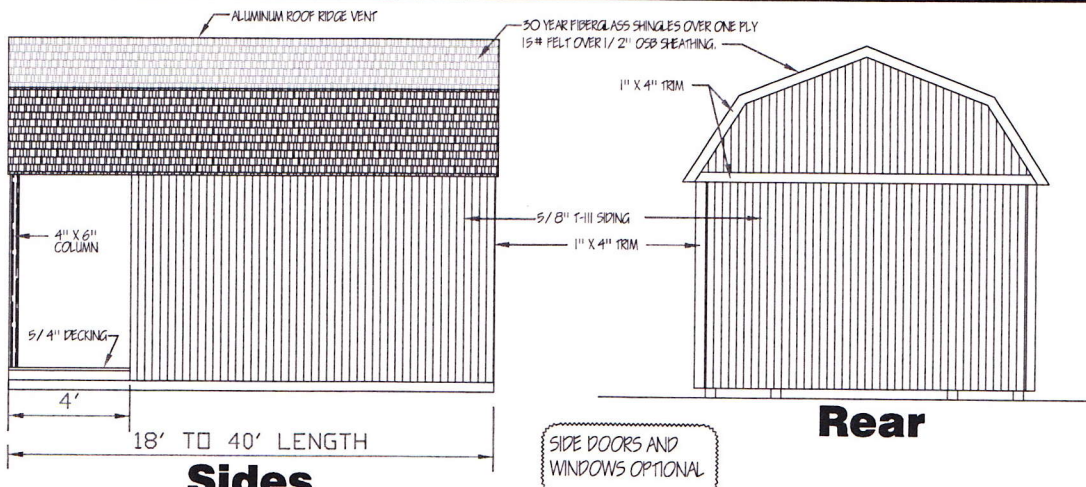

Sides

Rear

SIDE DOORS AND WINDOWS OPTIONAL

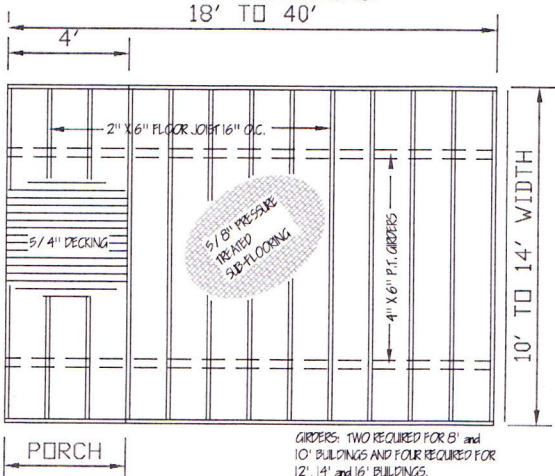

FLOOR FRAMING

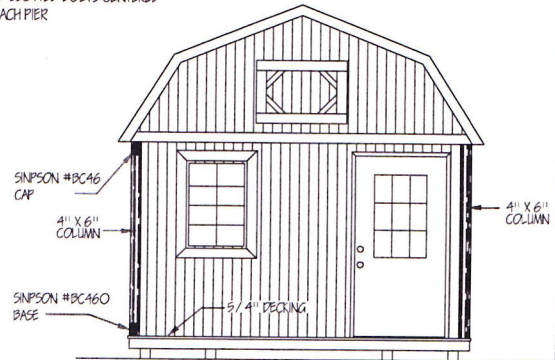

Front

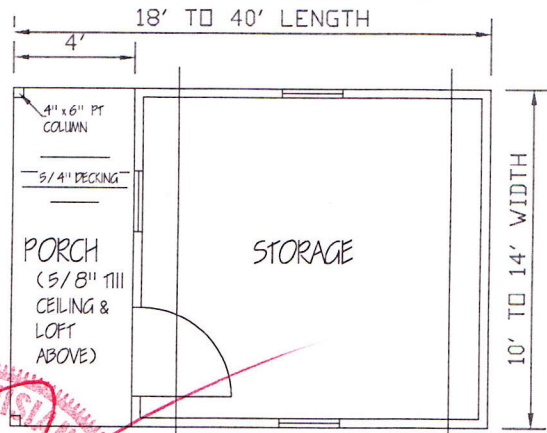

FLOOR PLAN

MEASURES SHALL BE TAKEN DURING CONSTRUCTION TO INSURE THAT ONLY WORKMANSHIP OF THE HIGHEST QUALITY IS PERFORMED AND THAT ONLY THE BEST MATERIALS AND PRACTICES OF CONSTRUCTION ARE USED FOR A QUALITY AND SOUND BUILDING.
BUILDINGS 14'-0" AND 16'-0" WIDE, STUDS 16" O.C.

NOTE: THE UTILITY FLOORING, WALLS AND ROOF ARE DESIGNED TO COMPLY WITH THE 2003, 2006 AND 2009 INTERNATIONAL BUILDING AND INTERNATIONAL RESIDENTIAL CODES. THEY ARE NOT INTENDED FOR RESIDENTIAL USE. FOR RESIDENTIAL USAGE 'ALL' STATE AND LOCAL CODES MUST BE MET INCLUDING BUT NOT LIMITED TO SIZES, OPENINGS, CEILING HEIGHTS, ELECTRICAL, PLUMBING, ETC.

- ENGINEERS' NOTES:
1. FOUNDATIONS PIERS, TIE-DOWNS AND ANCHORS SHALL MEET THE REQUIREMENTS OF THE "PERMANENT FOUNDATIONS GUIDE OF MANUFACTURED HOUSING" AS PUBLISHED BY HUD IN SEPTEMBER 1996, AND THE HUD HANDBOOK 4145.1 REV. 2.
 2. NO FIELD SUPERVISION PROVIDED UNDER THIS SEAL.
 3. NO ADMINISTRATION PROVIDED UNDER THIS SEAL.

Lofted Barn Cabin

WIND CERTIFICATION
WIND EXPOSURE CATEGORY 'C'
BASIC WIND SPEED (3 SECOND GUST) 150 M.P.H.

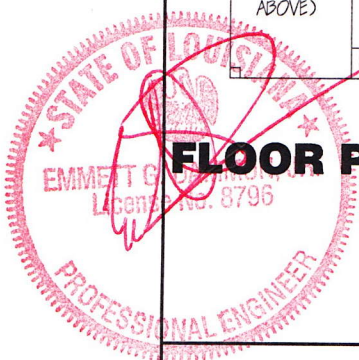

DAMMON ENGINEERING
1095 FLORIDA AVE.
SLIDELL, LOUISIANA
985 - 649 - 5832

doug's plan Service

4219 Stewart Lane
Perdido, MS 39573
228/230-3239

GRACELAND PROPERTIES LLC
P.O. BOX 665
CUNNINGHAM, KY 42035
601 - 799 - 4545
Copyright (C) 2008 by Graceland Properties LLC
All Rights Reserved, including the rights of reproduction in whole or in part in any form.

OPTIONAL METAL ROOFING
 OPTIONAL METAL ROOFING SHALL BE 29 GAGE OVER
 1/2" OSB SHEATHING WITH 29 GAGE RIDGE CAP,
 EAVE TRIM AND RAKE TRIM. SCREEN CLOSURE OVER
 RIDGE OPENING.
 WINDOW HEADERS SHALL BE 2-2" X 4" WIDTH VERTICAL
 AND DOORS 2-2" X 6" WIDTH VERTICAL.

ROOF SHEATHING
 TRUSSES 16" O.C. 1/2" OSB
 TRUSSES 24" O.C. 5/8" OSB
ROOF VENT
 FIBERGLASS: ALUMINUM RIDGE CAP W/ SCREEN
 METAL: 26 GAGE RIDGE CAP W/ SCREEN BELOW
 FASTENERS SHALL COMPLY WITH TABLE
 R602.5(1) AND SHALL BE GALVANIZED RING
 SHANK.

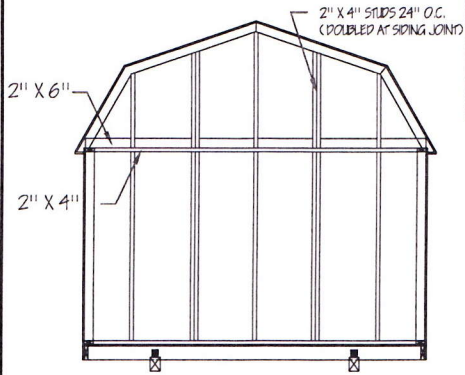

Section -- B
WALL FRAMING

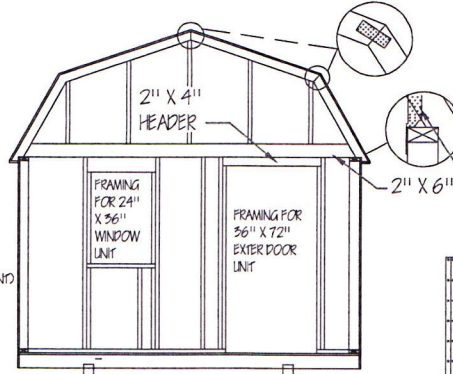

Section -- A
 SIDE DOORS AND
 WINDOWS OPTIONAL

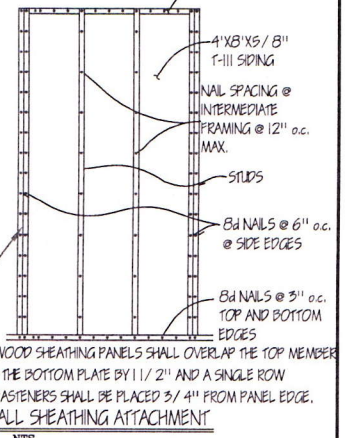

NOTES:
 WOOD TRUSSES SHALL COMPLY WITH R 502.11
 AND DESIGN SHALL COMPLY WITH ANSI/ TP1 I
 AND APPROVED ACCORDING TO R 106.1.
 (R = INTERNATIONAL BUILDING CODE)

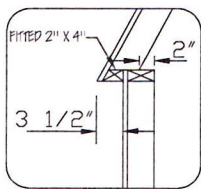

FASTENERS SHALL COMPLY WITH TABLE
 R602.5(1) AND SHALL BE GALVANIZED RING
 SHANK.

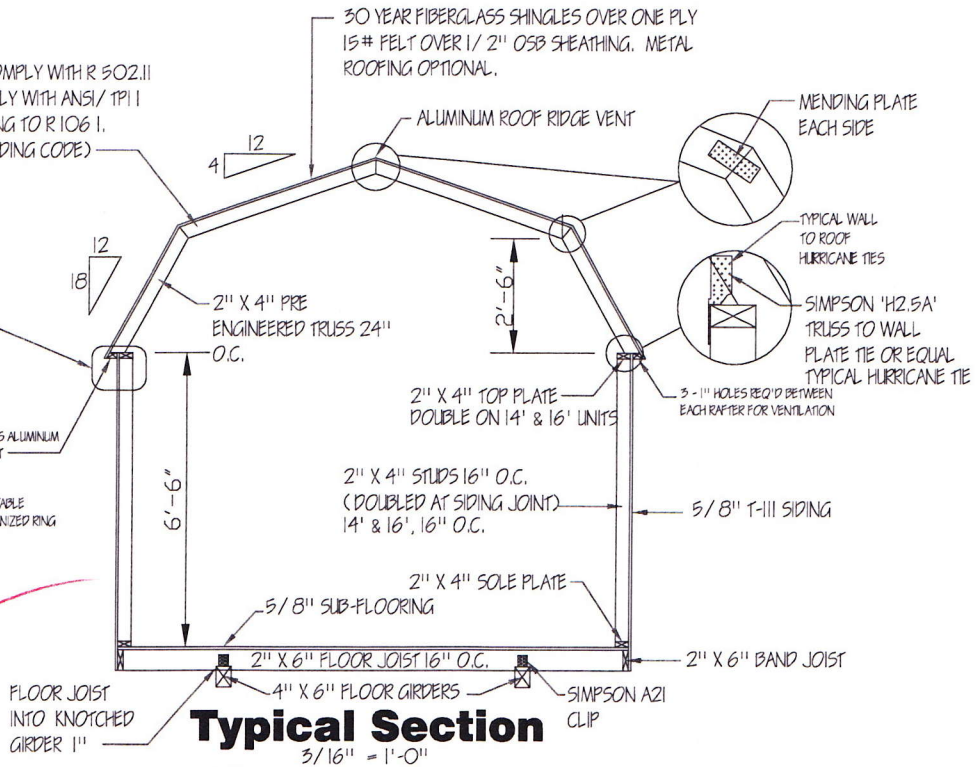

Typical Section
 3/16" = 1'-0"

ENGINEERS' NOTES:
 1. FOUNDATIONS PIERS, TIE-DOWNS AND ANCHORS
 SHALL MEET THE REQUIREMENTS OF THE
 "PERMANENT FOUNDATIONS GUIDE OF
 MANUFACTURED HOUSING" AS PUBLISHED BY HUD
 IN SEPTEMBER 1996, AND THE HUD HANDBOOK
 4145.1 REV. 2.
 2. NO FIELD SUPERVISION PROVIDED UNDER THIS SEAL.
 3. NO ADMINISTRATION PROVIDED UNDER THIS SEAL.

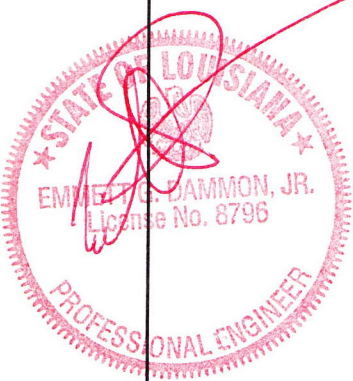

Lofted Barn Cabin

DAMMON ENGINEERING
 1095 FLORIDA AVE.
 SLIDELL, LOUISIANA
 985 - 649 - 5832

doug's
 plan
 Service

4210 Stewart Lane
 Perinston, MS 39073
 669/235-3299

GRACELAND PROPERTIES LLC
 P.O. BOX 665
 CUNNINGHAM, KY 42035
 601 - 799 - 4545
 Copyright (C) 2008 by Graceland Properties LLC
 All Rights Reserved, including the rights of reproduction in
 whole or in part in any form.

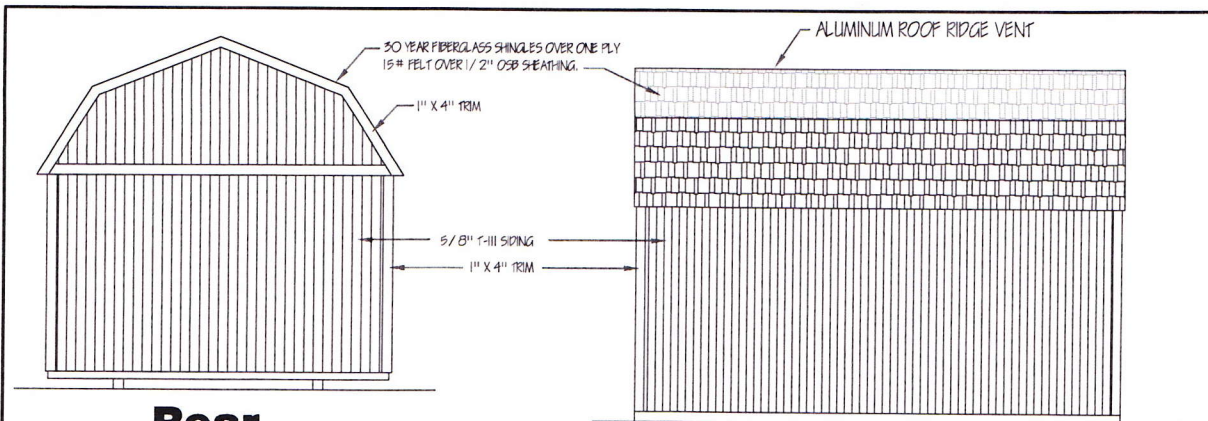

Rear

Sides

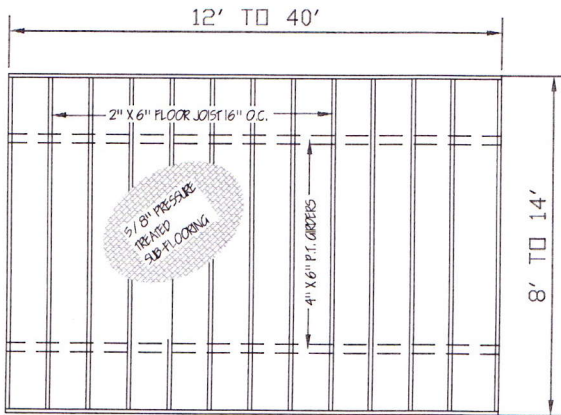

ANCHORS: IRON ROOT DOUBLE HEAD DOUBLE HELIX EARTH ANCHORS, 30" LONG BY 3/4" W/ 2-4" HELIX FOR SOIL CLASS 2, 1-1/4" FRAME TIE GALVANIZE STRAP WITH BUCKLE AND SLOTTED BOLTS CENTERED BETWEEN EACH PIER

GIRDERS: TWO REQUIRED FOR 8' and 10' BUILDINGS AND FOUR REQUIRED FOR 12', 14' and 16' BUILDINGS.

FLOOR FRAMING

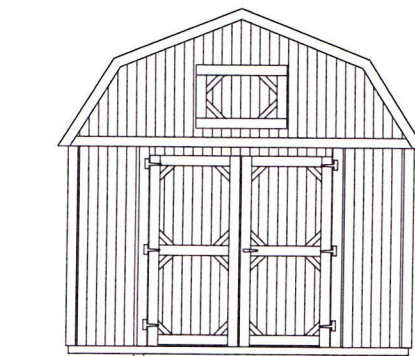

Front

MEASURES SHALL BE TAKEN DURING CONSTRUCTION TO INSURE THAT ONLY WORKMANSHIP OF THE HIGHEST QUALITY IS PERFORMED AND THAT ONLY THE BEST MATERIALS AND PRACTICES OF CONSTRUCTION ARE USED FOR A QUALITY AND SOUND BUILDING.

BUILDINGS 14'-0" AND 16'-0" WIDE, STUDS 16" O.C.

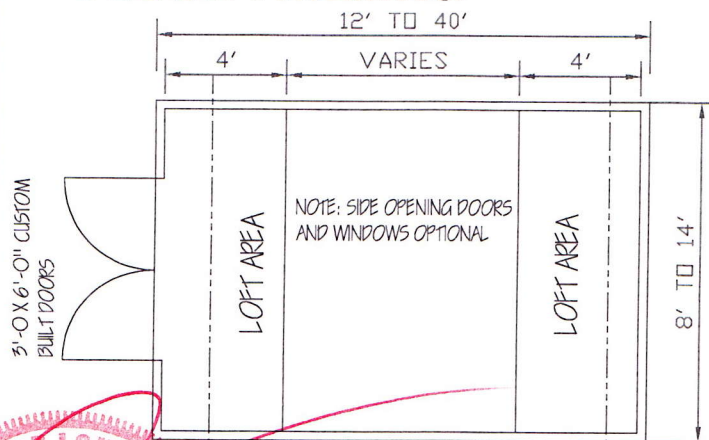

FLOOR PLAN

NOTE: THE UTILITY FLOORING, WALLS AND ROOF ARE DESIGNED TO COMPLY WITH THE 2003, 2006 AND 2009 INTERNATIONAL BUILDING AND INTERNATIONAL RESIDENTIAL CODES. THEY ARE NOT INTENDED FOR RESIDENTIAL USE. FOR RESIDENTIAL USAGE 'ALL' STATE AND LOCAL CODES MUST BE MET INCLUDING BUT NOT LIMITED TO SIZES, OPENINGS, CEILING HEIGHTS, ELECTRICAL, PLUMBING, ETC.

Lofted Barn

WIND CERTIFICATION
WIND EXPOSURE CATEGORY 'C'

BASIC WIND SPEED (3 SECOND GUST) 150 M.P.H.

ENGINEERS' NOTES:

1. FOUNDATIONS PIERS, TIE-DOWNS AND ANCHORS SHALL MEET THE REQUIREMENTS OF THE "PERMANENT FOUNDATIONS GUIDE OF MANUFACTURED HOUSING" AS PUBLISHED BY HUD IN SEPTEMBER 1996, AND THE HUD HANDBOOK 4145.1 REV. 2.
2. NO FIELD SUPERVISION PROVIDED UNDER THIS SEAL.
3. NO ADMINISTRATION PROVIDED UNDER THIS SEAL.



DAMMON ENGINEERING
1095 FLORIDA AVE.
SLIDELL, LOUISIANA

985 - 649 - 5832

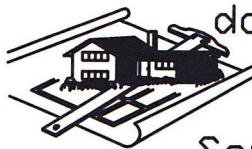

4218 Stewart Lane
Perkinsville, MS 39073
228/235-5239

doug's
plan
Service

GRACELAND PROPERTIES LLC
P.O. BOX 665
CUNNINGHAM, KY 42035
601-799-4545

Copyright (C) 2008 by Graceland Properties LLC
All Rights Reserved, including the rights of reproduction in whole or in part in any form.

OPTIONAL METAL ROOFING
 OPTIONAL METAL ROOFING SHALL BE 29 GAGE OVER
 1/2" OSB SHEATHING WITH 29 GAGE RIDGE CAP,
 EAVE TRIM AND RAKE TRIM. SCREEN CLOSURE OVER
 RIDGE OPENING.

ROOF SHEATHING
 TRUSSES 16" O.C. 1/2" OSB
 TRUSSES 24" O.C. 5/8" OSB
ROOF VENT
 FIBERGLASS: ALUMINUM RIDGE CAP W/ SCREEN
 METAL: 26 GAGE RIDGE CAP W/ SCREEN BELOW
 FASTENERS SHALL COMPLY WITH TABLE
 R602.5(1) AND SHALL BE GALVANIZED RING
 SHANK.

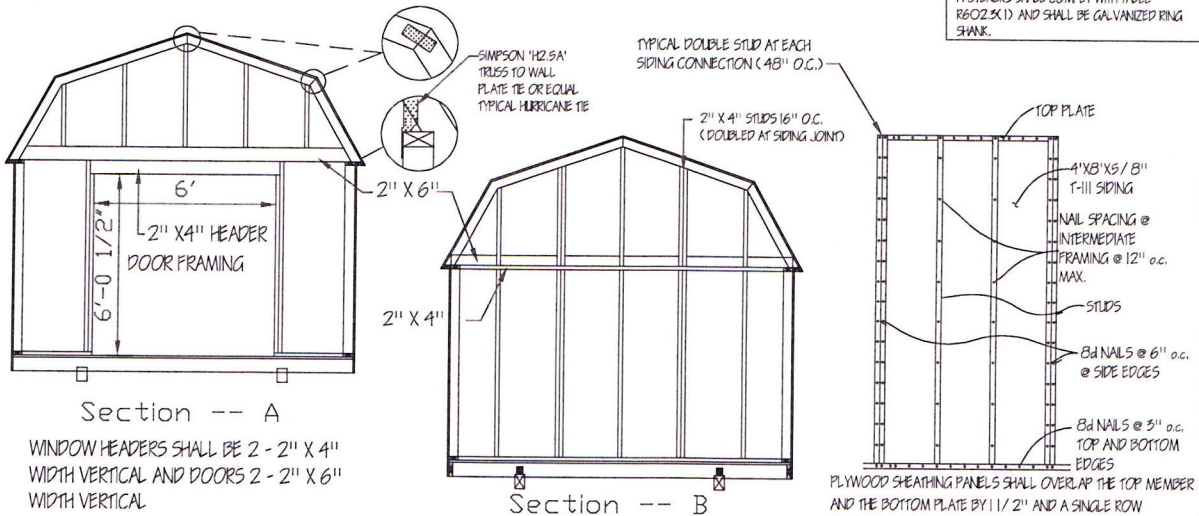

WALL FRAMING

NOTES:
 WOOD TRUSSES SHALL COMPLY WITH R 502.11
 AND DESIGN SHALL COMPLY WITH ANSI / TP 11
 AND APPROVED ACCORDING TO R 106.1.
 (R = INTERNATIONAL BUILDING CODE)

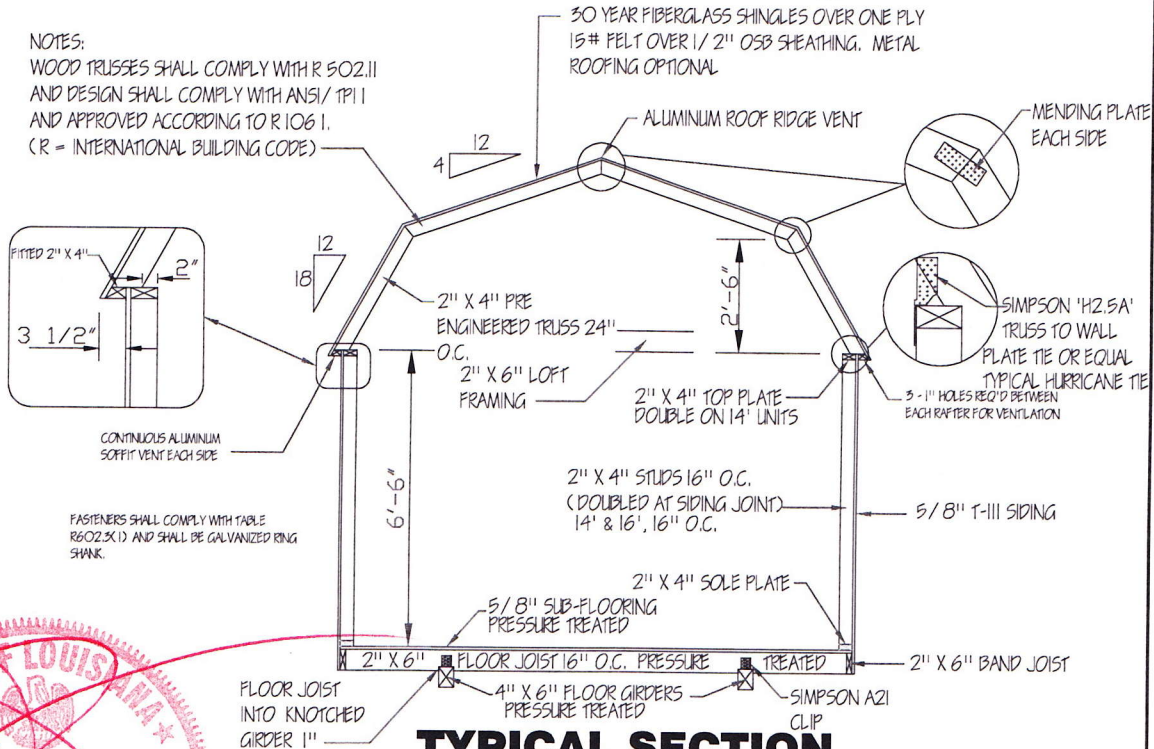

ENGINEERS' NOTES:
 1. FOUNDATIONS PIERS, TIE-DOWNS AND ANCHORS SHALL MEET THE REQUIREMENTS OF THE "PERMANENT FOUNDATIONS GUIDE OF MANUFACTURED HOUSING" AS PUBLISHED BY HUD IN SEPTEMBER 1996, AND THE HUD HANDBOOK 4145.1 REV. 2.
 2. NO FIELD SUPERVISION PROVIDED UNDER THIS SEAL.
 3. NO ADMINISTRATION PROVIDED UNDER THIS SEAL.

Lofted Barn



DAMMON ENGINEERING
 1095 FLORIDA AVE.
 SLIDELL, LOUISIANA

985 - 649 - 5832



doug's
 plan
 Service

4210 Stewart Lane
 Perkinston, MS 39073
 228/236-3299

GRACELAND PROPERTIES LLC

P.O. BOX 665
 CUNNINGHAM, KY 42035
 601 - 799 - 4545

Copyright (C) 2008 by Graceland Properties LLC
 All Rights Reserved, including the rights of reproduction in
 whole or in part in any form.