

Sides

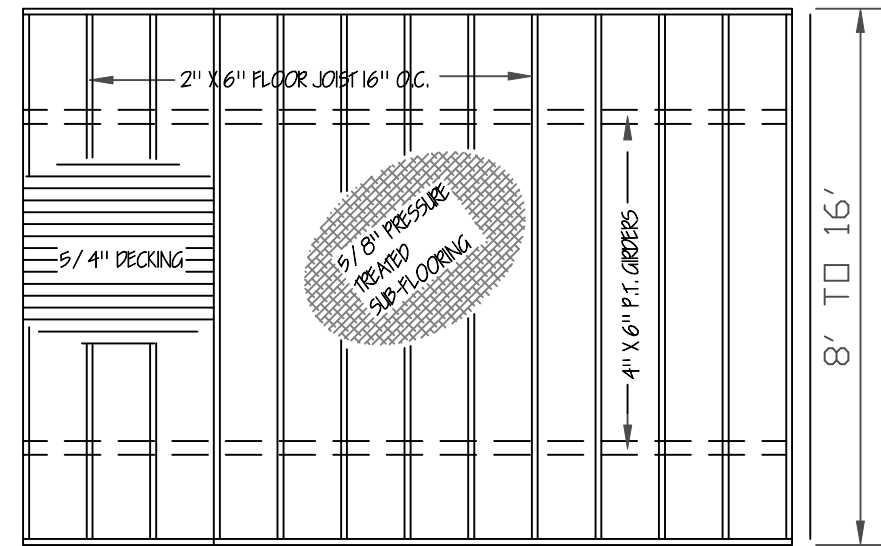
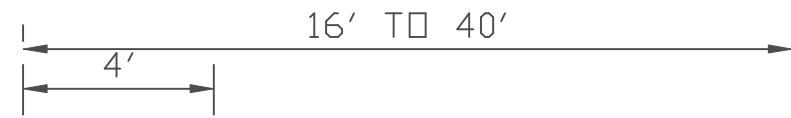

GIRDERS: TWO REQUIRED FOR 8' and 10' BUILDINGS AND FOUR REQUIRED FOR 12', 14' and 16' BUILDINGS.

FLOOR FRAMING

NOTE: THE UTILITY FLOORING, WALLS AND ROOF IS DESIGN TO COMPLY WITH THE 2003, 2006 AND 2009 INTERNATIONAL BUILDING AND RESIDENTIAL CODES. FOR RESIDENTIAL USAGE 'ALL' STATE AND LOCAL CODES MUST BE MET. BUILDINGS 14'-0" AND 16'-0" WIDE, STUDS 16" O.C. MEASURES SHALL BE TAKEN DURING CONSTRUCTION TO INSURE THAT ONLY WORKMANSHIP OF THE HIGHEST QUALITY IS PERFORMED AND THAT ONLY THE BEST MATERIALS AND PRACTICES OF CONSTRUCTION ARE USED FOR A QUALITY AND SOUND BUILDING.

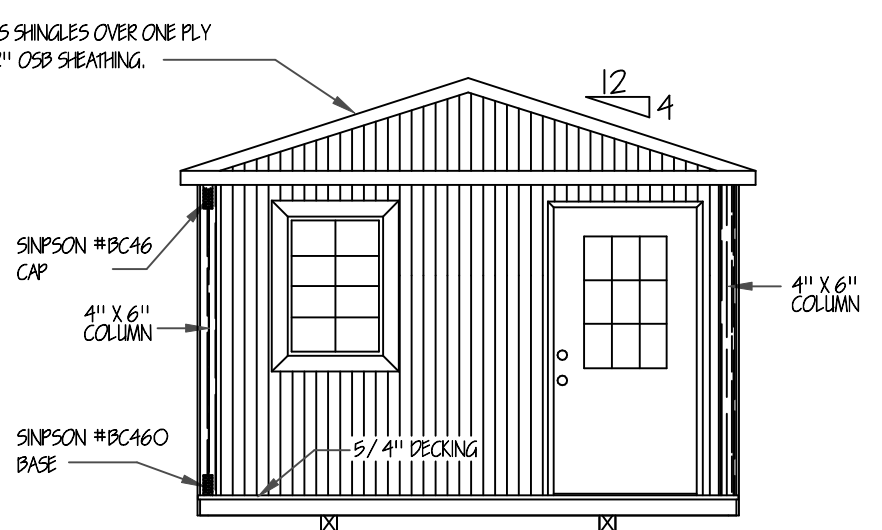

Front

ANCHORS: IRON ROOT DOUBLE HEAD DOUBLE HELIX EARTH ANCHORS. 30" LONG BY 3/4" W/ 2-4" HELIX FOR SOIL CLASS 2' 1-1/4" FRAME TIE GALVANIZE STRAP WITH BUCKLE AND SLOTTED BOLTS 4'-0" O.C. OR AS REQUIRED BY LOCAL CODES.

GIRDERS: TWO REQUIRED FOR 8' and 10' BUILDINGS AND FOUR REQUIRED FOR 12', 14' and 16' BUILDINGS.

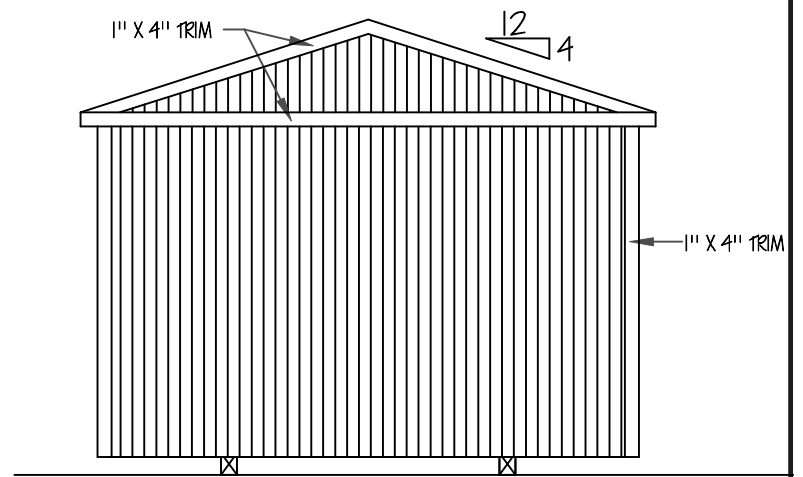

Rear

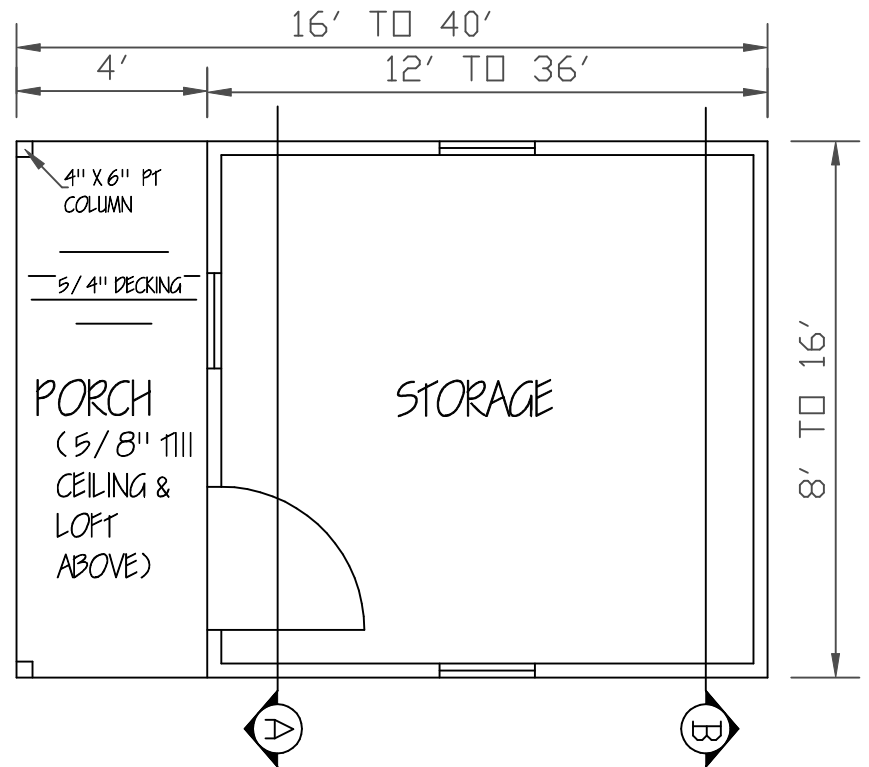

FLOOR PLAN

Cabin

WIND CERTIFICATION
WIND EXPOSURE CATEGORY 'C'
BASIC WIND SPEED (3 SECOND GUST) 150 M.P.H.

ENGINEERS' NOTES:

1. FOUNDATIONS PIERS, TIE-DOWNS AND ANCHORS SHALL MEET THE REQUIREMENTS OF THE "PERMANENT FOUNDATIONS GUIDE OF MANUFACTURED HOUSING" AS PUBLISHED BY HUD IN SEPTEMBER 1996, AND THE HUD HANDBOOK 4145.1 REV. 2.
2. NO FIELD SUPERVISION PROVIDED UNDER THIS SEAL.
3. NO ADMINISTRATION PROVIDED UNDER THIS SEAL.

DAMMON ENGINEERING
1095 FLORIDA AVE.
SLIDELL, LOUISIANA

985 - 649 - 5832



4210 Stewart Lane
Perdinston, MS 39573
228/255-5259

doug's
plan
Service

GRACELAND PROPERTIES LLC

P.O. BOX 665
CUNNINGHAM, KY 42035
601-799-4545

Copyright (C) 2008 by Graceland Properties LLC
All Rights Reserved, including the rights of reproduction in whole or in part in any form.

MISSISSIPPI-LOUISIANA