

### OPTIONAL METAL ROOFING

OPTIONAL METAL ROOFING SHALL BE 29 GAGE OVER ONE PLY 15# FELT OVER 1/2" OSB SHEATHING WITH 29 GAGE RIDGE CAP, EAVE TRIM AND RAKE TRIM. SCREEN CLOSURE OVER RIDGE OPENING.

WINDOW HEADERS SHALL BE 2 - 2" X 4" WIDTH VERTICAL AND DOORS 2 - 2" X 6" WIDTH VERTICAL

30 YEAR FIBERGLASS SHINGLES OVER ONE PLY 15# FELT OVER 1/2" OSB SHEATHING.

**ROOF SHEATHING**  
TRUSSES 16" O.C. 1/2" OSB  
TRUSSES 24" O.C. 5/8" OSB  
**ROOF VENT**  
FIBERGLASS: ALUMINUM RIDGE CAP W/ SCREEN  
METAL: 26 GAGE RIDGE CAP W/ SCREEN BELOW  
FASTENERS SHALL COMPLY WITH TABLE R602.3(1) AND SHALL BE GALVANIZED RING SHANK.

NOTES:  
WOOD TRUSSES SHALL COMPLY WITH R 502.11 AND DESIGN SHALL COMPLY WITH ANSI/ TP11 AND APPROVED ACCORDING TO R 106.1. (R = INTERNATIONAL BUILDING CODE)

OPTION 2 TRUSS

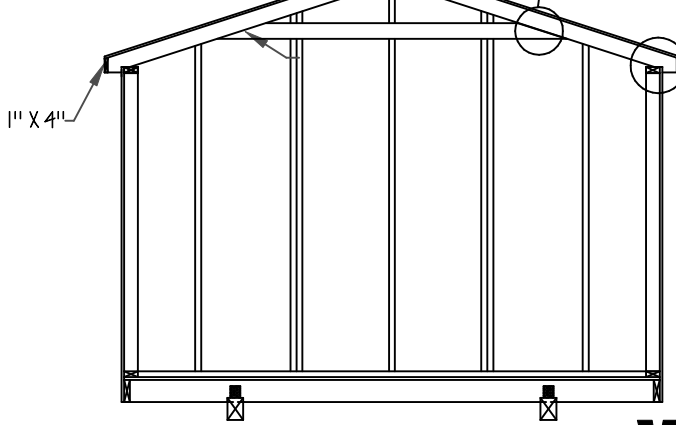

Section -- B

OPTION 1 TRUSS

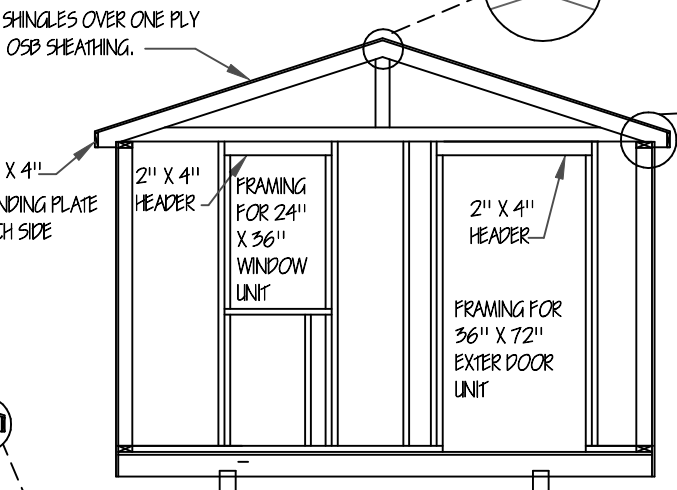

Section -- A

## WALL FRAMING

NOTES:  
WOOD TRUSSES SHALL COMPLY WITH R 502.11 AND DESIGN SHALL COMPLY WITH ANSI/ TP11 AND APPROVED ACCORDING TO R 106.1. (R = INTERNATIONAL BUILDING CODE)

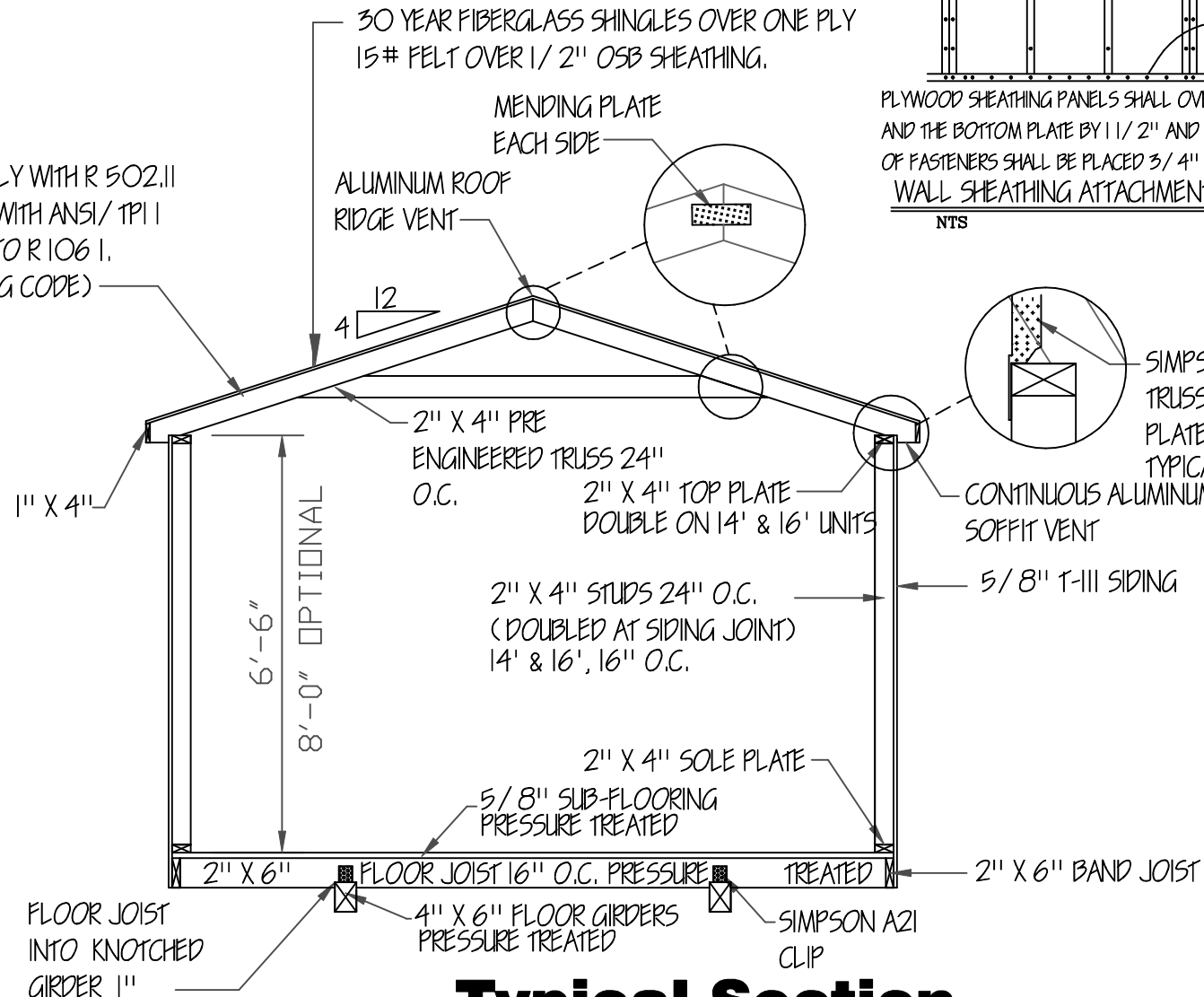

## Typical Section

3/16" = 1'-0"

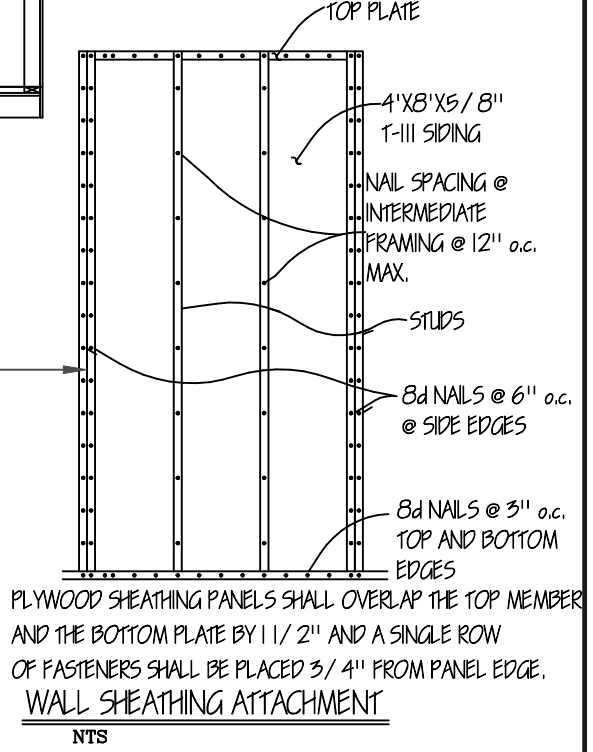

PLYWOOD SHEATHING PANELS SHALL OVERLAP THE TOP MEMBER AND THE BOTTOM PLATE BY 1 1/2" AND A SINGLE ROW OF FASTENERS SHALL BE PLACED 3/4" FROM PANEL EDGE.  
**WALL SHEATHING ATTACHMENT**  
NTS

MEASURES SHALL BE TAKEN DURING CONSTRUCTION TO INSURE THAT ONLY WORKMANSHIP OF THE HIGHEST QUALITY IS PERFORMED AND THAT ONLY THE BEST MATERIALS AND PRACTICES OF CONSTRUCTION ARE USED FOR A QUALITY AND SOUND BUILDING.

- ENGINEERS' NOTES:
1. FOUNDATIONS PIERS, TIE-DOWNS AND ANCHORS SHALL MEET THE REQUIREMENTS OF THE "PERMANENT FOUNDATIONS GUIDE OF MANUFACTURED HOUSING" AS PUBLISHED BY HUD IN SEPTEMBER 1996, AND THE HUD HANDBOOK 4145.1 REV. 2.
  2. NO FIELD SUPERVISION PROVIDED UNDER THIS SEAL.
  3. NO ADMINISTRATION PROVIDED UNDER THIS SEAL.

# Cabin

**DAMMON ENGINEERING**  
1095 FLORIDA AVE.  
SLIDELL, LOUISIANA  
985 - 649 - 5832

doug's plan Service

4210 Stewart Lane  
Perdinston, MS 39573  
228/255-5259

**GRACELAND PROPERTIES LLC**  
P.O. BOX 665  
CUNNINGHAM, KY 42035  
601 - 799 - 4545  
Copyright (C) 2008 by Graceland Properties LLC  
All Rights Reserved, including the rights of reproduction in whole or in part in any form.

MISSISSIPPI-LOUISIANA