

### DOOR SCHEDULE

PK	WIDTH	HEIGHT	THK.	DOOR MATERIAL	FRAME MATERIAL	TYPE	HWR.	REMARKS
01	3'-0"	6'-9"	1-3/4"	WOOD	WOOD	BRDM	FR/VAC	-
02	2'-6"	6'-9"	1-3/4"	WOOD	WOOD	CLOSET	PASSAGE	-

### WINDOW SCHEDULE

PK	SIZE	FRAME	TYPE	DOUBLE INSULATED	REMARKS
A	3'-0" x 6'-0"	ALUM.	SLDR	DOUBLE INSULATED	-

### FINISH SCHEDULE

ROOM NAME	ROOM NO.	FLOOR	BASE	WALL	CEILING	REMARKS
BERNCO	100	VCT	1/2" GYP BD	1/2" GYP BD	1/2" GYP BD	-

ALL EMERGENCY ESCAPE AND RESCUE OPENINGS SHALL HAVE A MINIMUM NET CLEAR OPENING OF 21 3/8". THE MINIMUM NET CLEAR OPENING HEIGHT SHALL BE 24 INCHES AND THE MINIMUM NET CLEAR OPENING WIDTH SHALL BE 20 INCHES. THE WINDOW SHALL BE INSTALLED SUCH THAT THE BOTTOM OF THE OPENING IS NOT MORE THAN 44 INCHES ABOVE THE FLOOR.

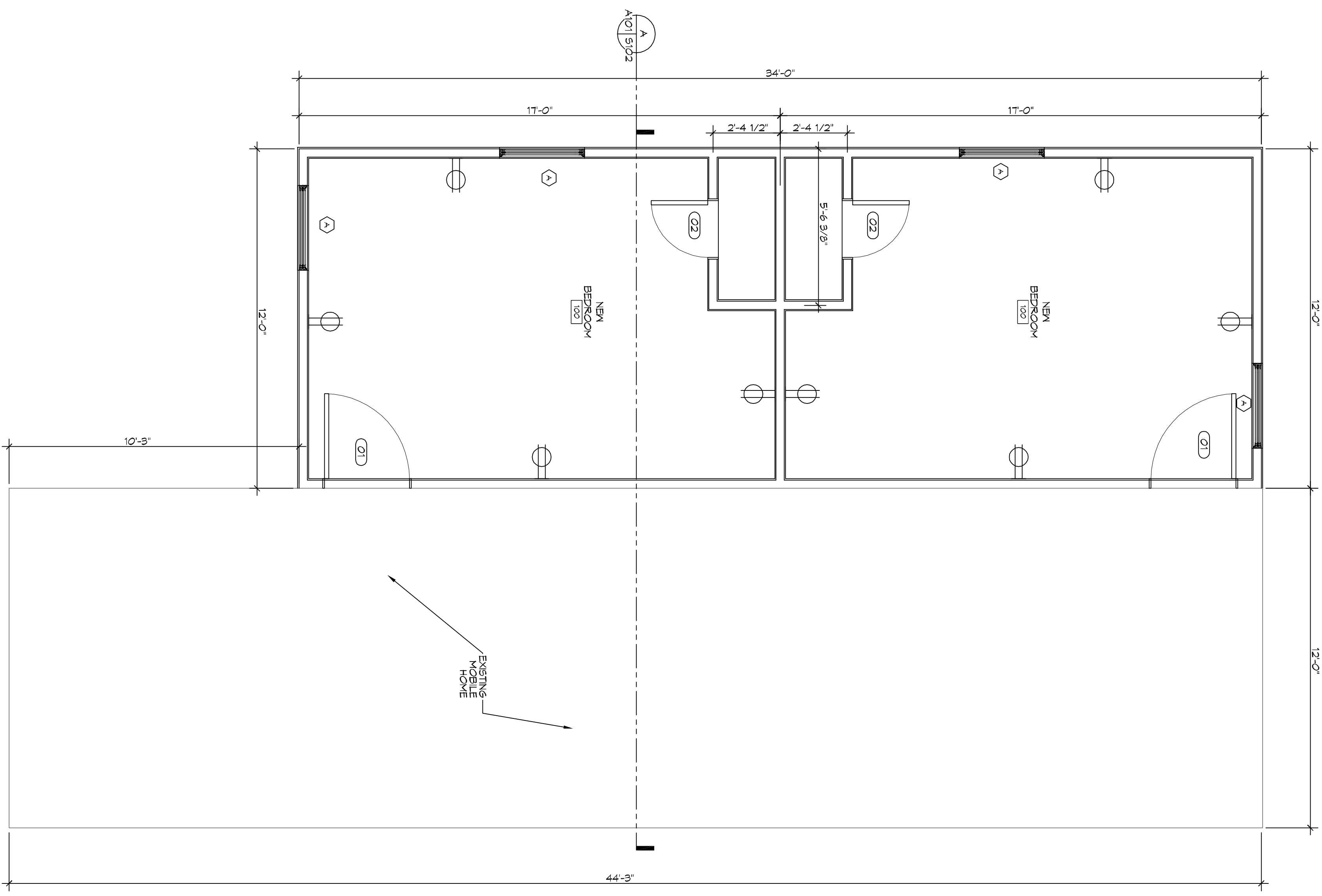

**FLOOR PLAN ADDITION**  
SCALE: 3/8" = 1'-0"

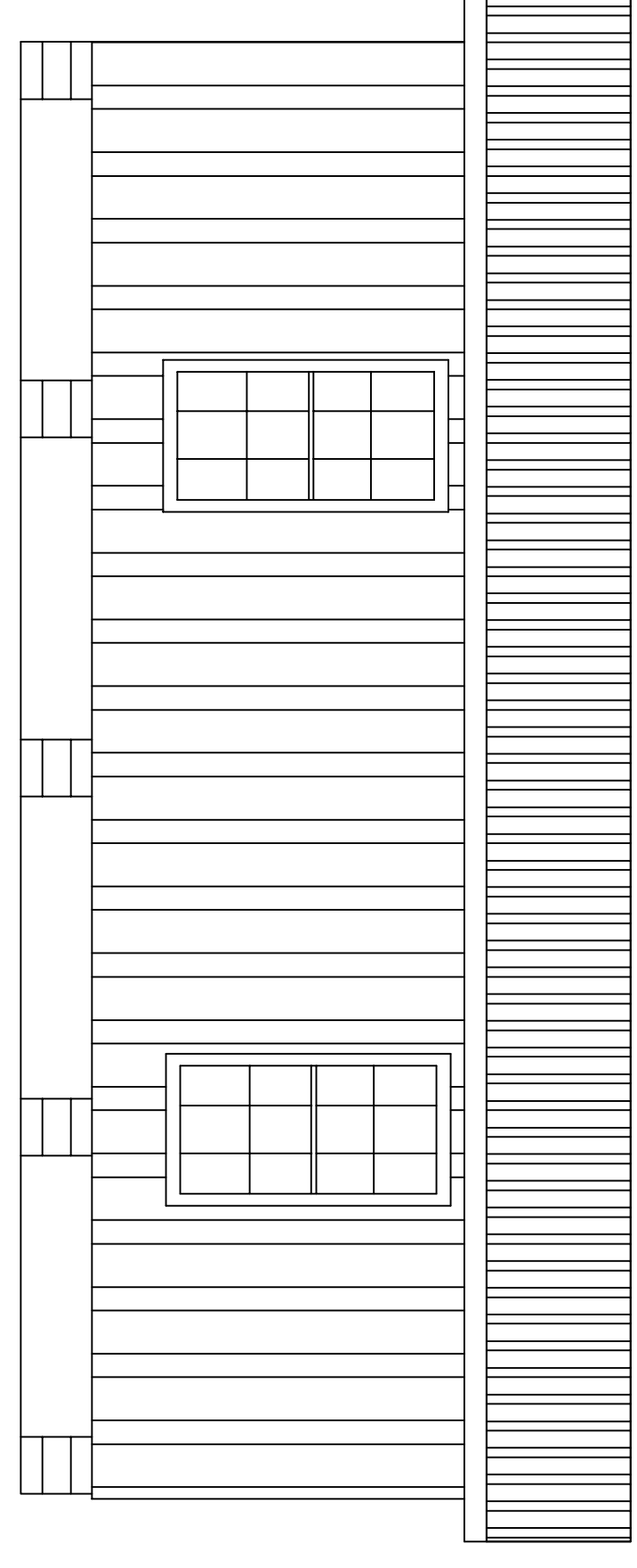

**SIDE ELEVATION**  
SCALE: 1/4" = 1'-0"

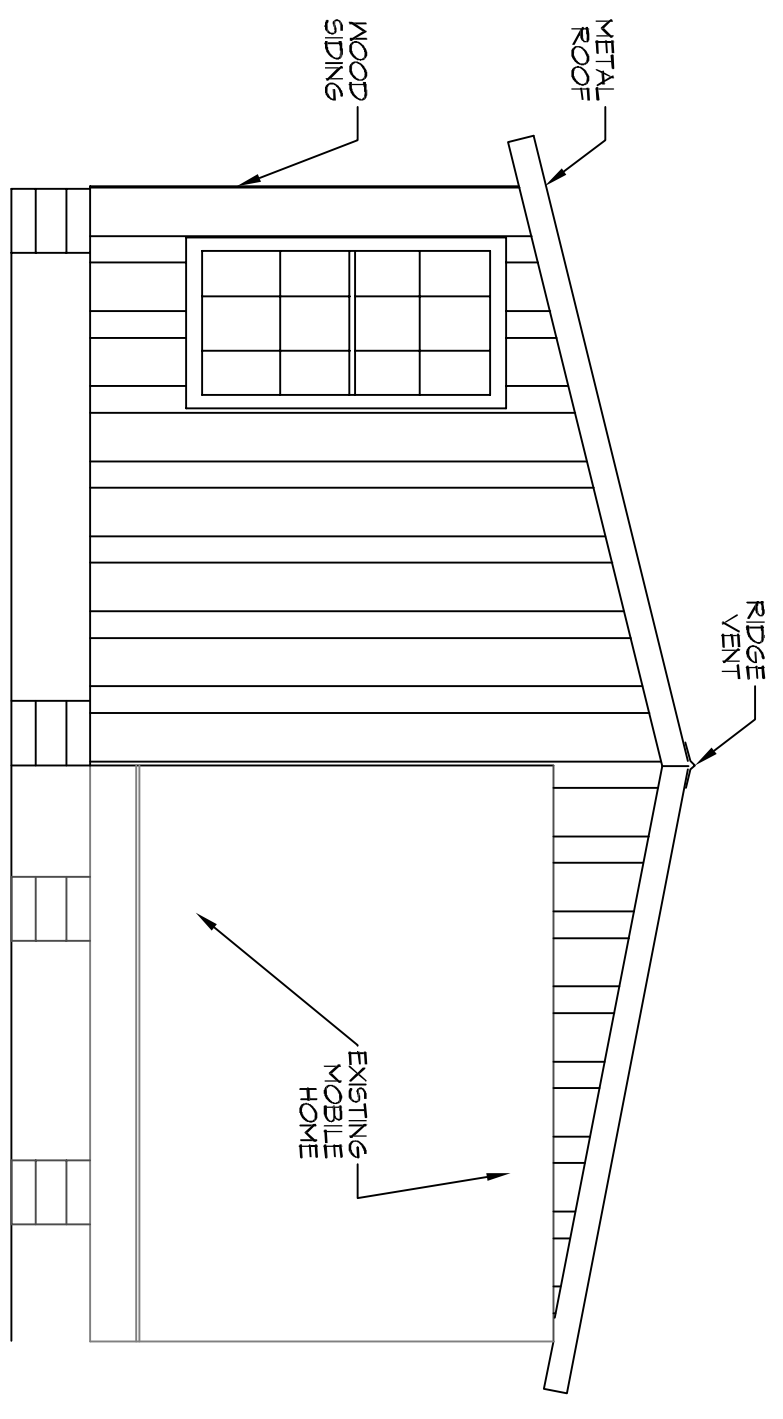

**FRONT ELEVATION**  
SCALE: 1/4" = 1'-0"

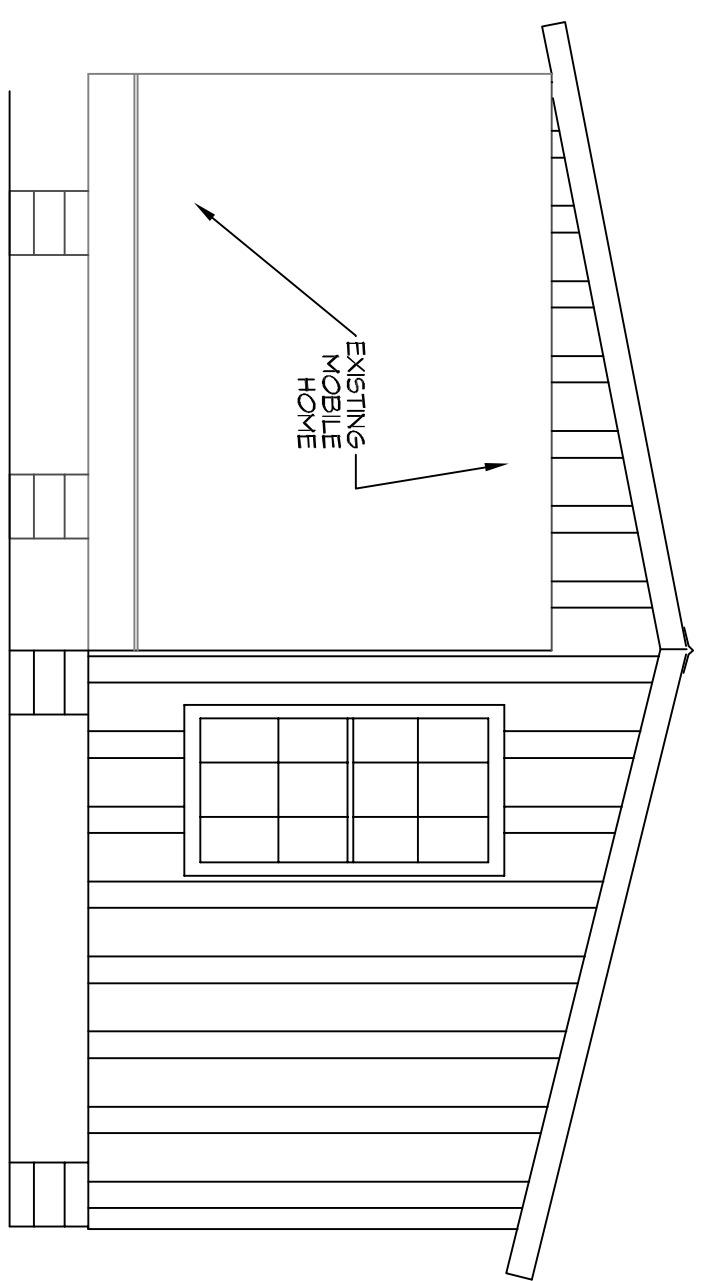

**REAR ELEVATION**  
SCALE: 1/4" = 1'-0"

- ### GENERAL STRUCTURAL NOTES
- THE STRUCTURE IS DESIGNED TO BE BE F-4000/1000 1 STABLE AFTER THE BUILDING IS FULLY COMPLETED. IT IS SOLELY THE CONTRACTOR'S RESPONSIBILITY TO DETERMINE EJECTION PROCEDURES & SEQUENCE & TO MAINTAIN THE SAFETY OF THE BUILDING AND ITS COMPONENT PARTS DURING EJECTION. THIS INCLUDES THE ADDITION OF MAINTENANCE SHORING, SHEETING, TEMPORARY BRACING, BAYS OR TIE-DOWNS WHICH MUST BE NECESSARY DURING CONSTRUCTION. SUCH MATERIAL SHALL REMAIN IN PLACE UNTIL THE CONTRACTOR'S FINISHES THE COMPLETION OF THE PROJECT.
  - IT IS SOLELY THE CONTRACTOR'S RESPONSIBILITY TO FOLLOW ALL APPLICABLE SAFETY CODES & REGULATIONS DURING ALL PHASES OF CONSTRUCTION.
  - SHOULD ANY OF THE DETAILED INSTRUCTIONS SHOWN ON THE PLANS CONFLICT WITH THE GENERAL STRUCTURAL NOTES, THE SPECIFICATIONS, OR WITH EACH OTHER, THE STRICTEST PROVISION SHALL GOVERN.
  - GOVERNING CODES: INTERNATIONAL RESIDENTIAL CODE 2012 AND ACCORDANCE WITH THE LATEST REVISIONS.
  - UNLESS OTHERWISE SPECIFICALLY SHOWN, FABRICATION AND CONNECTIONS SHALL BE GOVERNED BY THE LATEST REVISIONS OF:
    - NATIONAL DESIGN SPECIFICATION FOR WOOD CONSTRUCTION BY NIPFA.
    - U.S. PRODUCT STANDARD PS-1 FOR CONSTRUCTION AND INDUSTRIAL PLYWOOD.
    - APA DESIGN/CONSTRUCTION GUIDE - RESIDENTIAL AND COMMERCIAL MISCELLANEOUS.
  - USE ONE LINE OF SOLID BLOCKING OR CROSS BRACING AT 4'-0" O.C. MAXIMUM, FOR ALL JOIST AND RAFTERS. USE SOLID BLOCKING AT BEARINGS.
  - USE SOLID BLOCKING AT MID-HEIGHT FOR ALL INTERIOR AND EXTERIOR WALLS.
  - PROVIDE BLOCKING IN WALL TO SECURE MOUNTED MILLWORK, SHELVES, FRIGERS, MIRRORS, TOILET ACCESSORIES AND OTHER ITEMS REQUIRING A PERMANENT ATTACHMENT TO THE WALL.
  - USE DOUBLE STUDS UNDER BEAM AND LINTEL BEARING, UNLESS SHOWN OTHERWISE.
  - PLYWOOD SHEATHING SHALL BE 3/4" THICK TONGUE AND GROOVE STUD/FLOOR, APPLY CONTINUOUS BEAD OF GLUE ON JOISTS AND GROOVE OF TONGUE AND GROOVE PANELS. ATTACH SHEATHING TO JOIST USING SCREWS.
  - BEFORE APPLYING FINISH FLOORING, SET SCREWS 1/2" BUT DO NOT OVERDRIVE. USE 1 1/2" LONG SCREWS FOR JOISTS, 1 3/4" LONG AT JOINTS AND AROUND WALLS.
  - WALLS SHALL BE 2x4 STUDS AT 16" O.C., UNLESS NOTED OTHERWISE. WHERE PLUMBING IS REQUIRED IN WALL, WALL SHALL BE 2x6 STUDS AT 16" O.C., UNLESS NOTED OTHERWISE.
  - FLOOR, ATTIC, AND ROOF FRAMING SHALL BE OF SIZES AS INDICATED ON FRAMING PLANS. PROVIDE WOOD CROSS BRACING WHERE INDICATED ON DRAWINGS OR WHEN JOIST EXCEEDS 8'. LOCATE BRACING BELLY BRACKING OR LAG LON BOARDS UNDER JOISTS AS SHOWN ON DRAWINGS. BRACING SHALL BE 2x4 OR 2x6. LOCATE TOP BEAM END OF BEARING WALL TOP PLATES, LOCATE THREE STUDS AT BEAM BEARING POINTS BELOW DOUBLE TOP PLATE OR AS SHOWN ON PLAN. PROVIDE WOOD COLLAR BRACKES AT EACH RAFTER 24" BELOW CROWN OF ROOF.
  - PLYWOOD ROOFING SHALL BE APA 24/0 5/8" THICK, NAIL WITH 8D NAILS SPACED AT 8" O.C. AT PANEL EDGES AND 17" O.C. AT PANEL INTERIORS. PROVIDE FLY CLIPS AT UNSUPPORTED EDGES BETWEEN ROOF JOISTS.
  - COORDINATE FRAMING WITH HVAC, ELECTRICAL AND PLUMBING REQUIREMENTS.
  - BORED HOLES SHALL BE 2" CLEAR FROM TOP OR BOTTOM EDGE OF JOIST, NOT LARGER THAN 1-1/4" AND NOT IN MIDDLE OF SPAN.
  - STRAP ALL PLATES CUT AWAY FOR PLUMBING WITH 1-1/2" WIDE NO. 24 GAUGE GALVANIZED STRAPS 18" LONG, BOTH SIDES OF WALL-SUPPORTED TO PLATES.
  - PROVIDE STUD POSTS MADE UP OF MULTIPLE STUDS BENEATH END BEARINGS OF BEAM SHOWN ON FRAMING PLAN. NAIL EACH STUD TO CENTRAL LINE AND NAILING 37" OF EACH END. CUT STUDS CARFULLY TO INSURE FULL AND COMPLETE BEARING TOP AND BOTTOM.
  - STAR STAINERS SHALL BE 2x12. INSTALL INTERMEDIATE STAINERS FOR STARS OVER 30" WIDE.
  - HIP RAFTERS, RIDGE BOARDS AND VALLEY RAFTERS SHALL BE ONE SIZE LARGER THAN RAFTERS, UNLESS NOTED OTHERWISE.
  - PROVIDE TERNITE TREATMENT DURING APPROPRIATE STAGE OF CONSTRUCTION.
  - DOUBLE UP ON FLOOR JOISTS UNDER ALL WALLS.
  - PROVIDE SOLID BLOCKING ON ALL HEADERS.

- ### FOUNDATION & STRUCTURAL DIMENSION LUMBER NOTES
- PROVIDE STRUCTURAL FRAMING MEMBERS OF THE SIZES INDICATED ON THESE STRUCTURAL AND ARCHITECTURAL DRAWINGS, UNLESS INSTRUCTED OTHERWISE. USE PRESURE TREATED SOUTHERN PINE NO. 2 MINIMUM FOR ALL BEAM, FLOOR JOIST AND BOTTOM SILL PLATES.
  - BEAMS SHALL BE PRESURE TREATED CONFORMING TO APA U208 USING A WATER BASED TREATMENT. ALL BEAMS SHALL BE GULDED AND NAILED.
  - FLOOR JOIST AND BOTTOM SILL PLATE SHALL BE PRESURE TREATED CONFORMING TO APA U208.
  - USE SOUTHERN PINE NO. 2 MINIMUM FOR ALL REMAINING STRUCTURAL MEMBERS.

# DAMMON ENGINEERING, INC.

554 Old Spanish Trail  
Sidell, LA 70568  
PH: 985.649.5832

www.dammonengineering.com  
info@dammonengineering.com  
Fax: 985.641.5950

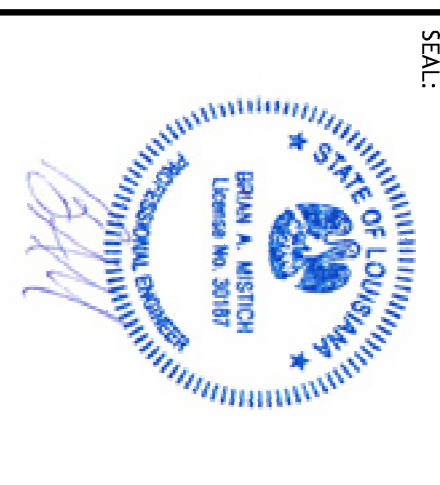

#	DESCRIPTION	DATE

**CANON**

120 GS OWENS ROAD  
MADISONVILLE, LOUISIANA 70447

JOB No: 2017 DATE: 10-10-2017

DRAWN BY: CKD CHECKED BY: BAN

SHEET TITLE:  
FLOOR PLAN ADDITION  
AND ELEVATIONS

DRAWING NUMBER:

**A101**

6 of 6