

Reference: A Survey Map by Jeron Fitzmorris, Dated 6-04-1987, #4602, (Basis of Bearings)

Reference calls not shown

TBM Set Nail in Service Pole, #2783, Elev.=19.0', TBM is for reference only and does not represent an actual Elevation to build too (Elevation Refers to NAVD 88)

This property is located in Flood Zone C, per Fema Map No. 225205 0220C, Dated 4-02-1991

LEGEND:

- = Fnd. 1/2" Iron Rod
- = Fnd. 1/2" Iron Pipe
- X = Elevation

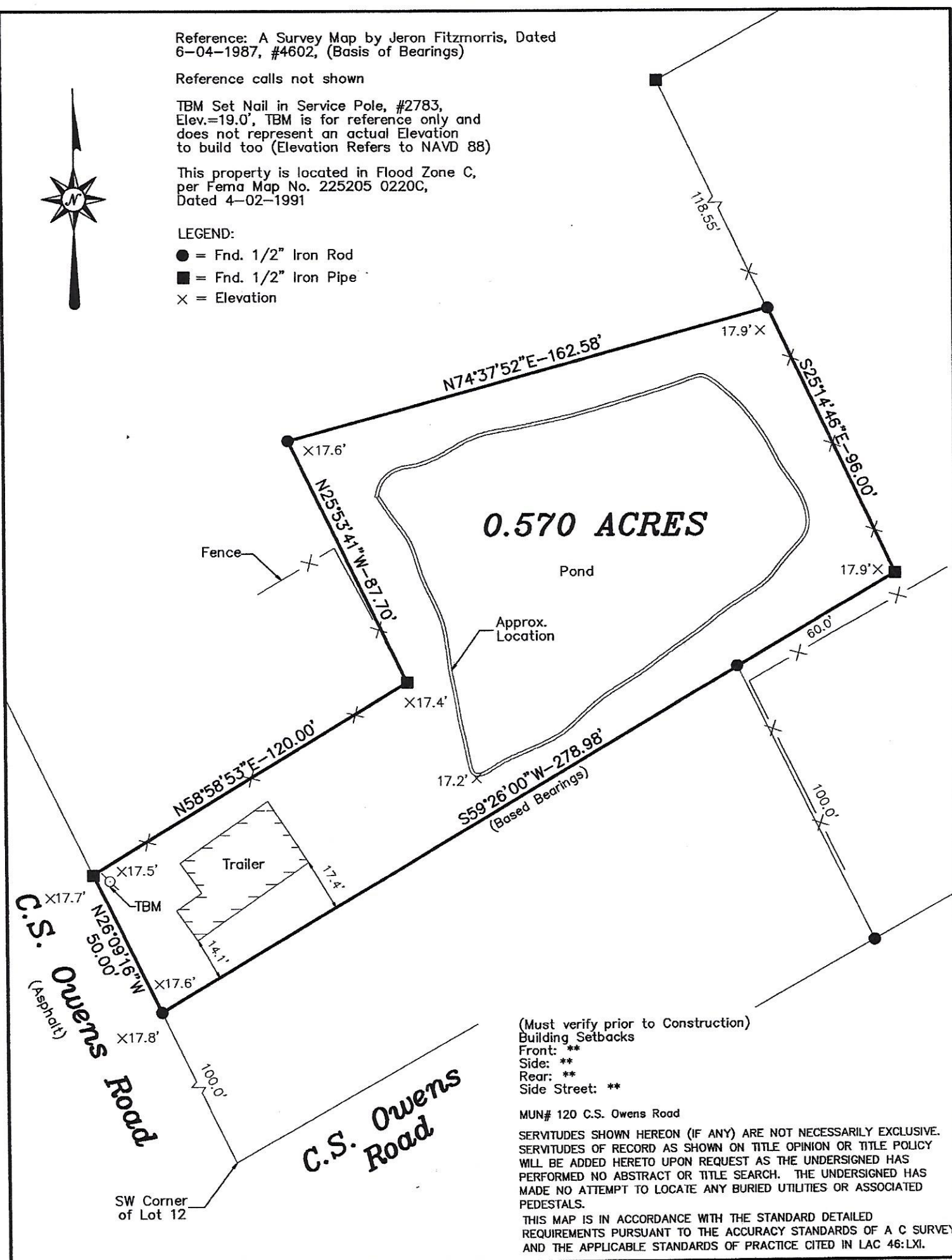

(Must verify prior to Construction)

Building Setbacks  
 Front: \*\*  
 Side: \*\*  
 Rear: \*\*  
 Side Street: \*\*

MUN# 120 C.S. Owens Road

SERVITUDES SHOWN HEREON (IF ANY) ARE NOT NECESSARILY EXCLUSIVE. SERVITUDES OF RECORD AS SHOWN ON TITLE OPINION OR TITLE POLICY WILL BE ADDED HERETO UPON REQUEST AS THE UNDERSIGNED HAS PERFORMED NO ABSTRACT OR TITLE SEARCH. THE UNDERSIGNED HAS MADE NO ATTEMPT TO LOCATE ANY BURIED UTILITIES OR ASSOCIATED PEDESTALS.

THIS MAP IS IN ACCORDANCE WITH THE STANDARD DETAILED REQUIREMENTS PURSUANT TO THE ACCURACY STANDARDS OF A C SURVEY AND THE APPLICABLE STANDARDS OF PRACTICE CITED IN LAC 46:LXI.

MAP PREPARED FOR **JUAN C. TALE**

SHOWN A SURVEY MADE OF PROPERTY LOCATED IN PART OF LOT 12, GALATAS S/D, SECTION 14, T-7-S, R-10-E, ST. TAMMANY PARISH, LA.

THIS MAP IS IN ACCORDANCE WITH A PHYSICAL SURVEY MADE ON THE GROUND UNDER THE SUPERVISION OF THE UNDERSIGNED. SIGNATURE AND STAMPED SEAL MUST BE IN RED OR THIS PLAT IS NOT A TRUE COPY.

**LAND SURVEYING LLC**

518 N. Columbia Street, Covington, LA 70433  
 (985) 892-6277 office (985) 898-0355 fax  
 landsuri@bellsouth.net email

*Bruce M. Butler III*  
 BRUCE M. BUTLER, III  
 CERTIFIED CORRECT NO. 4894  
 PROFESSIONAL  
 10-5-2017  
 BRUCE M. BUTLER, III  
 LOUISIANA PROFESSIONAL LAND SURVEYOR  
 LICENSE NO. 4894

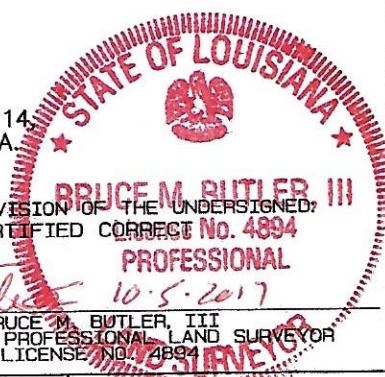

SCALE: 1" = 40'

DATE: 10-02-2017

NUMBER: 18330