

FILE NAME: \\s:\office\mhammond\cadd\2020\1210\1210.dwg PLOT DATE: 8/20/2020 PLOT TIME: 10:20:10 AM

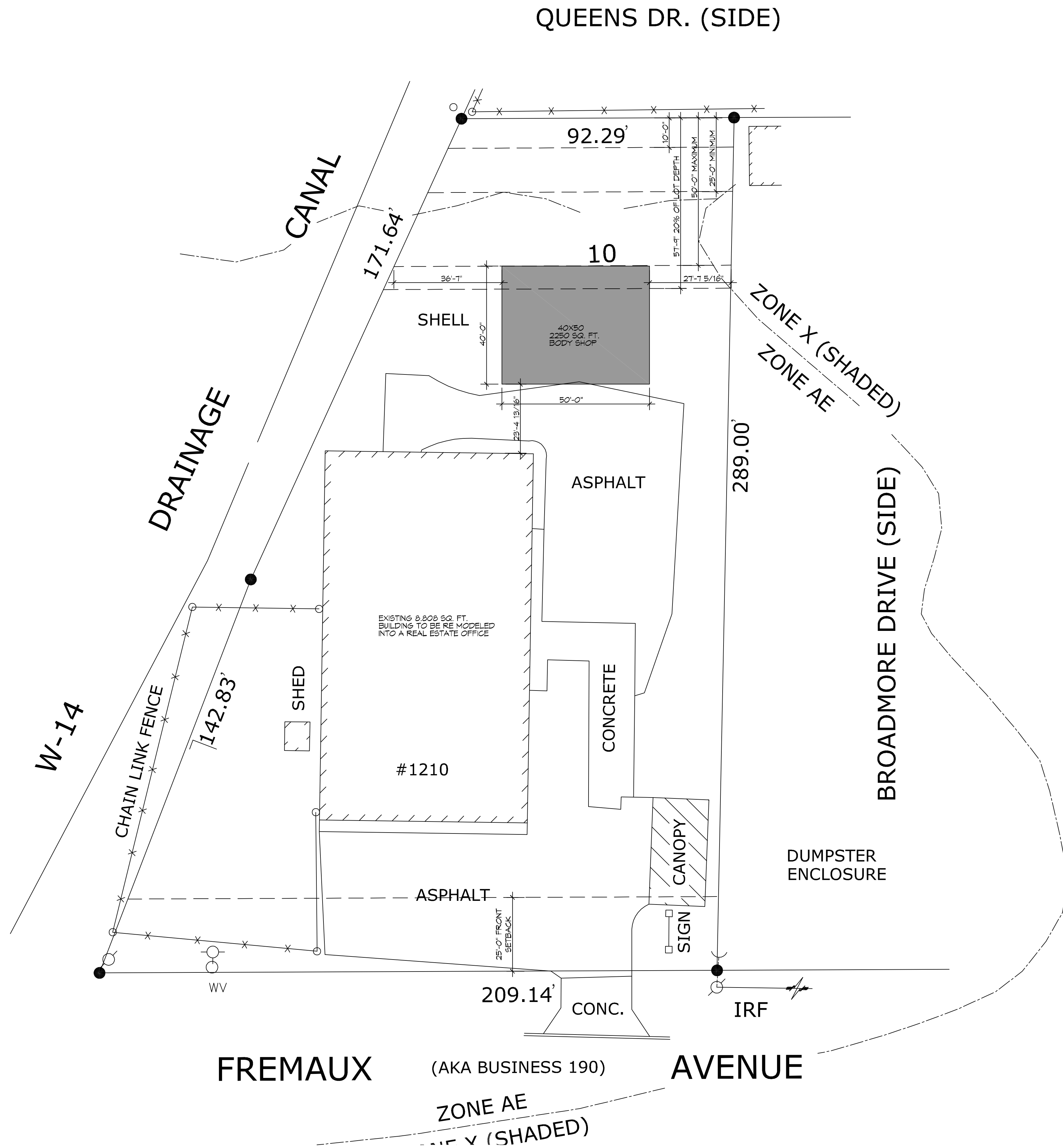

N
1 SITE PLAN
 SCALE: 1" = 20'-0"

PLANNING
LOT INFO: SECTION 11, T9S, R14E, CITY OF SLIDELL ZONED C-4 HIGH COMMERCIAL
FLOOD ZONE
ZONE 'AE'
BUILDING ELEVATION
BASE FLOOD ELEVATION = 11.0' FINISHED FLOOR ELEVATION = TO BE DETERMINED
PARKING
1 SPACE PER 300 SQ. FT. OF SHOWROOM AREA: ??? / 300 = ? REQUIRED PLUS 1 SPACE PER EMPLOYEE = ? SPACES TOTAL OF ? PARKING SPACES PROVIDED
LITTER RECEPTACLE
ANCHORED TRASH RECEPTACLE MATERIAL: CONCRETE COLOR: BROWN CAPACITY: 30 LB QTY: 1
SITE LIGHTING
EXTERIOR LIGHTING SHALL BE SHADED OR INWARDLY DIRECTED IN SUCH A MANNER SO THAT NO DIRECT LIGHTING OR GLARE BE CAST BEYOND THE PROPERTY LINE. THE INTENSITY OF SUCH LIGHTING SHALL NOT EXCEED ONE FOOT CANDLE AS MEASURED AT THE ADJUTING PROPERTY LINE.

REVISIONS	DATE	
	#	DESCRIPTION
SEAL:		

NEW OFFICES &
 KERRI L AWLESS
 KERRI L AWLESS
 KLAUTOMS
 KLAUTOMS
 1210 FREMAUX AVE
 SLIDELL, LA 70459

JOB No: 2020 DATE: 09-06-2020
 DRAWN BY: RLD CHECKED BY: CAC
 SHEET TITLE:
 SITE PLAN

DRAWING NUMBER:
C101
 SHEET No: 3 of 1

DAMMON
ENGINEERING, INC.
 LOUISIANA & MISSISSIPPI
 www.dammonengineering.com
 info@dammonengineering.com
 P.O. Box 1000
 Slidell, LA 70459
 Chief Engineer: Brian Match, PE
 354 Old Spanish Trail
 Slidell, LA 70459