

FILE NAME: A:\09 - Wetmore\Wetmore.dwg and sub-files\09-06-2020\09-06-2020.dwg
 PLOT DATE: 09-06-2020 10:07:27 AM
 PLOT SCALE: 1"=20'-0"
 PLOT SIZE: 11.00x17.00

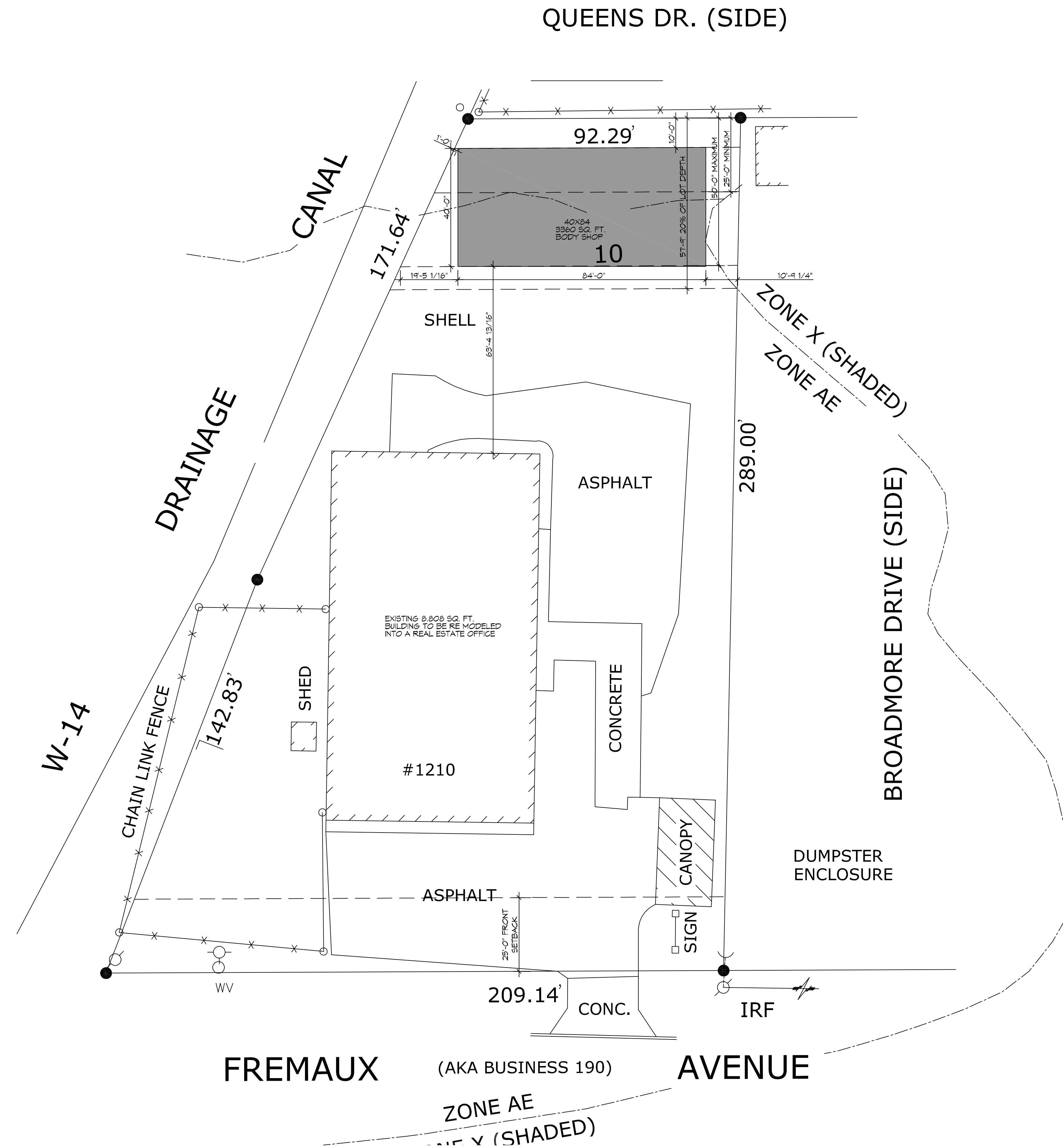

N
1 SITE PLAN
 SCALE: 1" = 20'-0"

PLANNING
LOT INFO: SECTION 11, T9S, R14E, CITY OF SLIDELL ZONED: C-4 HIGH COMMERCIAL
FLOOD ZONE
ZONE "AE"
BUILDING ELEVATION
BASE FLOOD ELEVATION = 11.0' FINISHED FLOOR ELEVATION = TO BE DETERMINED
PARKING
1 SPACE PER 300 SQ. FT. OF SHOWROOM AREA: ??? / 300 = ? REQUIRED PLUS 1 SPACE PER EMPLOYEE = ? SPACES TOTAL OF ? PARKING SPACES PROVIDED
LITTER RECEPTACLE
ANCHORED TRASH RECEPTACLE MATERIAL: CONCRETE COLOR: BROWN CAPACITY: 30 LB QTY: 1
SITE LIGHTING
EXTERIOR LIGHTING SHALL BE SHADED OR INWARDLY DIRECTED IN SUCH A MANNER SO THAT NO DIRECT LIGHTING OR GLARE BE CAST BEYOND THE PROPERTY LINE. THE INTENSITY OF SUCH LIGHTING SHALL NOT EXCEED ONE FOOT CANDLE AS MEASURED AT THE ADJUTING PROPERTY LINE.

REVISIONS	#	DESCRIPTION	DATE
SEAL:			

NEW OFFICES &
 KERRI LAWLESS
 KLAUTOMOBILE
 KLAUTOMS

JOB No: 2020
 DATE: 09-06-2020
 1210 FREMAUX AVE
 SLIDELL, LA 70459
 DRAWN BY: RLD / CHECKED BY: CKD

SHEET TITLE:
 SITE PLAN
 DRAWING NUMBER:
C101
 SHEET No: 3 of 1

DAMMON
 ENGINEERING, INC.
 LOUISIANA & MISSISSIPPI
 Chief Engineer: Brian Welch, PE
 554 Old Spanish Trail
 Slidell, LA 70458
 www.dammonengineering.com
 info@dammonengineering.com
 PH: 985.647.1831