

SPECIFIC NOTES:

1. THE SITE PLAN IS BASED ON AN OWNER FURNISHED SURVEY THAT WAS PREPARED BY JOHN E. BONNEAU AND ASSOCIATES, INC., PROFESSIONAL LAND SURVEYORS, GULFPORT, MISSISSIPPI AND DATED NOVEMBER 24, 2006. THE CONTRACTOR IS TO VERIFY ALL EXISTING CONDITIONS.
2. THE CONTRACTOR IS TO SET THE TWO FINISH FLOOR ELEVATIONS AS SHOWN OR AS REQUIRED BY LOCAL GOVERNING AUTHORITIES IN ORDER TO INSURE PROPER DRAINAGE.
3. THE FOLLOWING ITEMS ARE NOT TO BE INCLUDED IN THE CONTRACT FOR CONSTRUCTION. THESE ITEMS ARE TO BE INCLUDED AT A LATER DATE UNDER A SEPARATE LANDSCAPE CONTRACT: ALL LANDSCAPING.
4. THE CONTRACTOR IS TO INSTALL EARTH FILL, AS REQUIRED TO RAISE THE SITE AREAS TO THE PROPER ELEVATIONS SHOWN ON THE SITE ROOF PLAN DRAWING. SELECT STRUCTURAL FILL SHALL BE PLACED UNDER THE HOUSE AND DRIVAYS AS REQUIRED.
5. THE CONTRACTOR SHALL VERIFY WITH THE OWNER ALL TREES TO REMAIN AND/OR BE REMOVED.
6. VERIFY FINAL PLACEMENT OF THE HOUSE WITH THE OWNER PRIOR TO BEGINNING CONSTRUCTION.
7. VERIFY THE FINAL LOCATION AND TYPE OF SIDEWALKS TO THE FRONT AND SIDE STEPS WITH OWNER.

LEGEND:

- 9'-6" EXISTING SPOT ELEVATION
- ANS NEW SPOT ELEVATION
- EXISTING DRAIN INLET
- 1/2" ROOF PITCH
- ← NEW DRAINAGE DIRECTION
- 65'- EXISTING GRADE ELEVATION

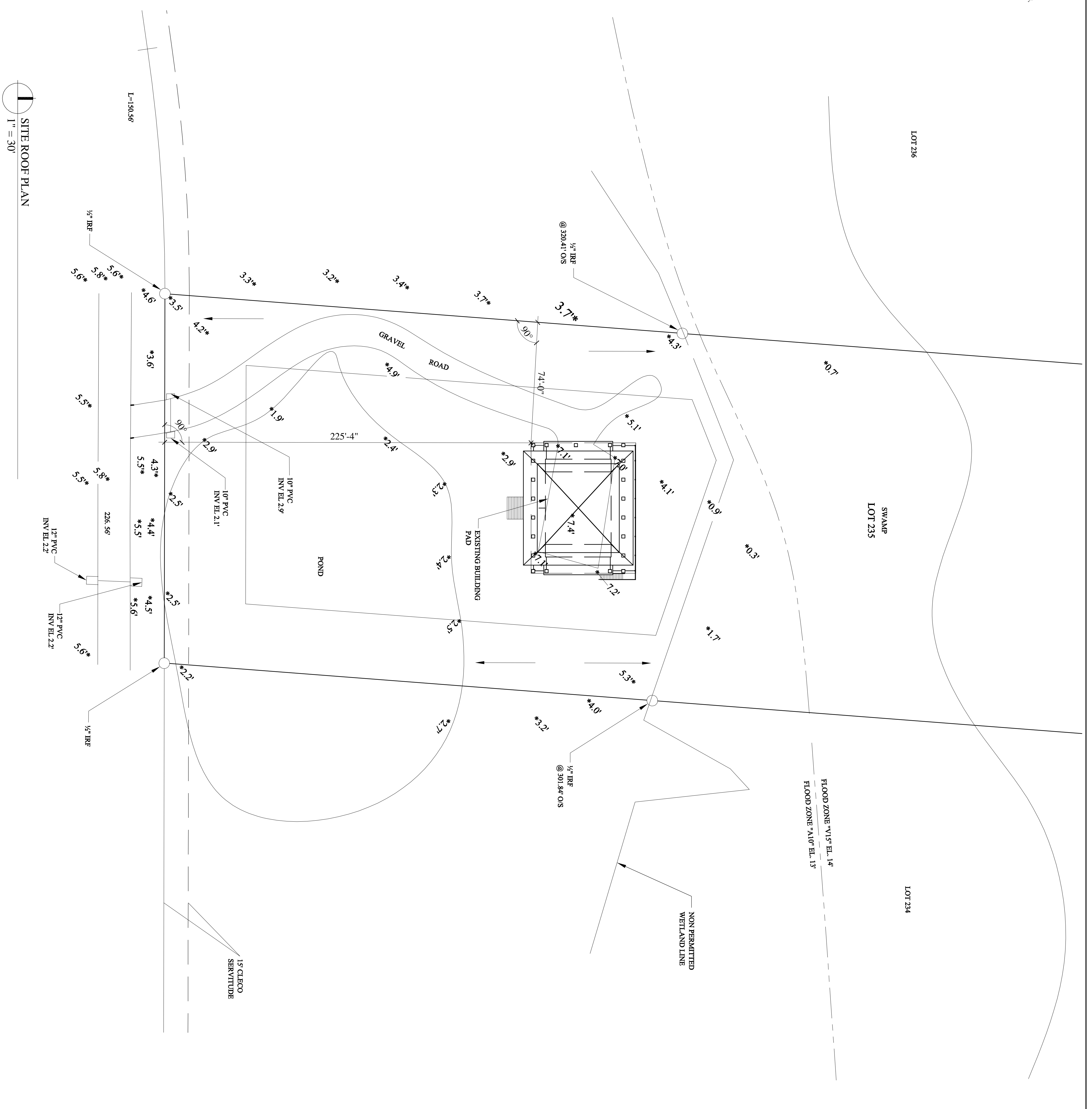

SITE ROOF PLAN
1" = 30'

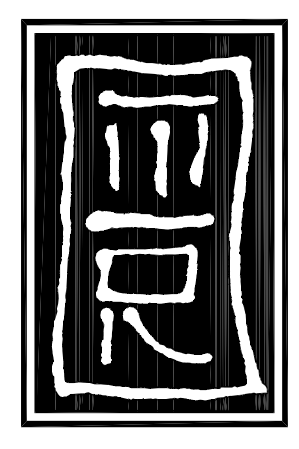

MONTGOMERY ROTH
ARCHITECTURE &
INTERIOR DESIGN, L.L.C.
400 Poydras Street, Suite 1720
New Orleans, Louisiana 70130
Tel: 504-568-1240
Fax: 504-568-1245

SANCHEZ-PERDIGAO
RESIDENCE
PRESERVE LANE
LOT NO. 235
MANDEVILLE, LOUISIANA 70471

SITE/ROOF
PLAN

1410.000

03.23.07

DRAWN BY: KDN, EDR, MEM
CHECKED BY: KDN

A101