

tonsojobs.com

Job Project No.:  $\frac{1}{8}'' = 1'$

Project: \_\_\_\_\_

Prepared by: \_\_\_\_\_ Checked by: \_\_\_\_\_

Date: \_\_\_\_\_ Sheet: \_\_\_\_\_ of: \_\_\_\_\_

**SKETCH**

Borrower **T. Marlowe & M. Vicknair**  
 Property Address **8009 Shirley Street**  
 City **Metairie** County **Jefferson** State **LA** Zip Code **70003**  
 Lender/Client **Audubon Mortgage**

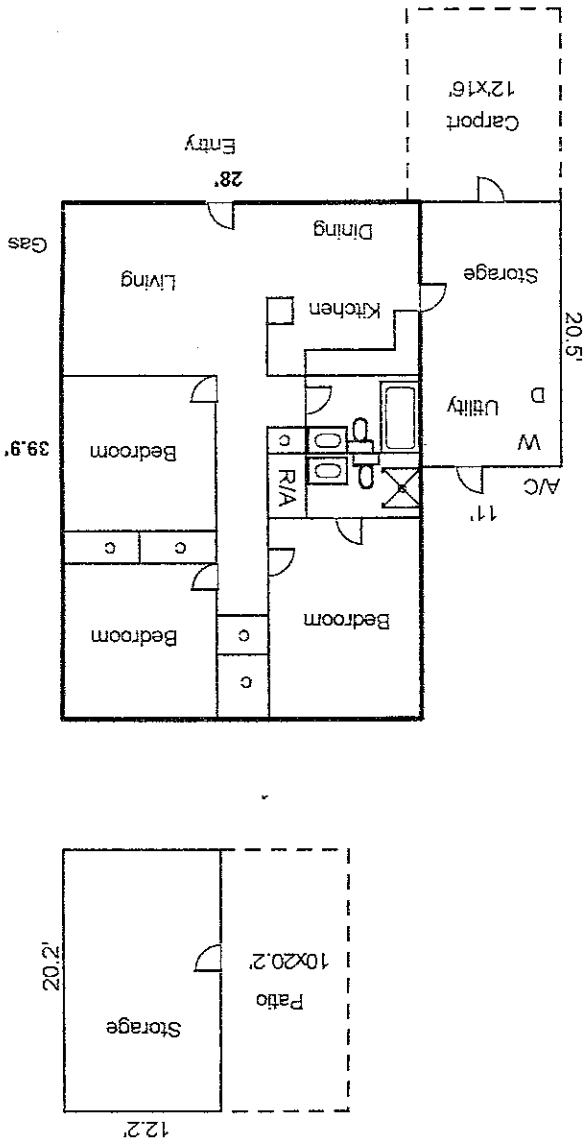

**SUMMARY**

**SQ FT AREA** 1117 **PERIMETER** 136

Living Area First Floor 1117.2

First Floor 28.0 X 39.9 = 1117.2

**AREA CALCULATION DETAILS**

Gulf States Appraisal Service  
 Michael Murphy

8009 SHIRLEY  
METAIRIE, LA

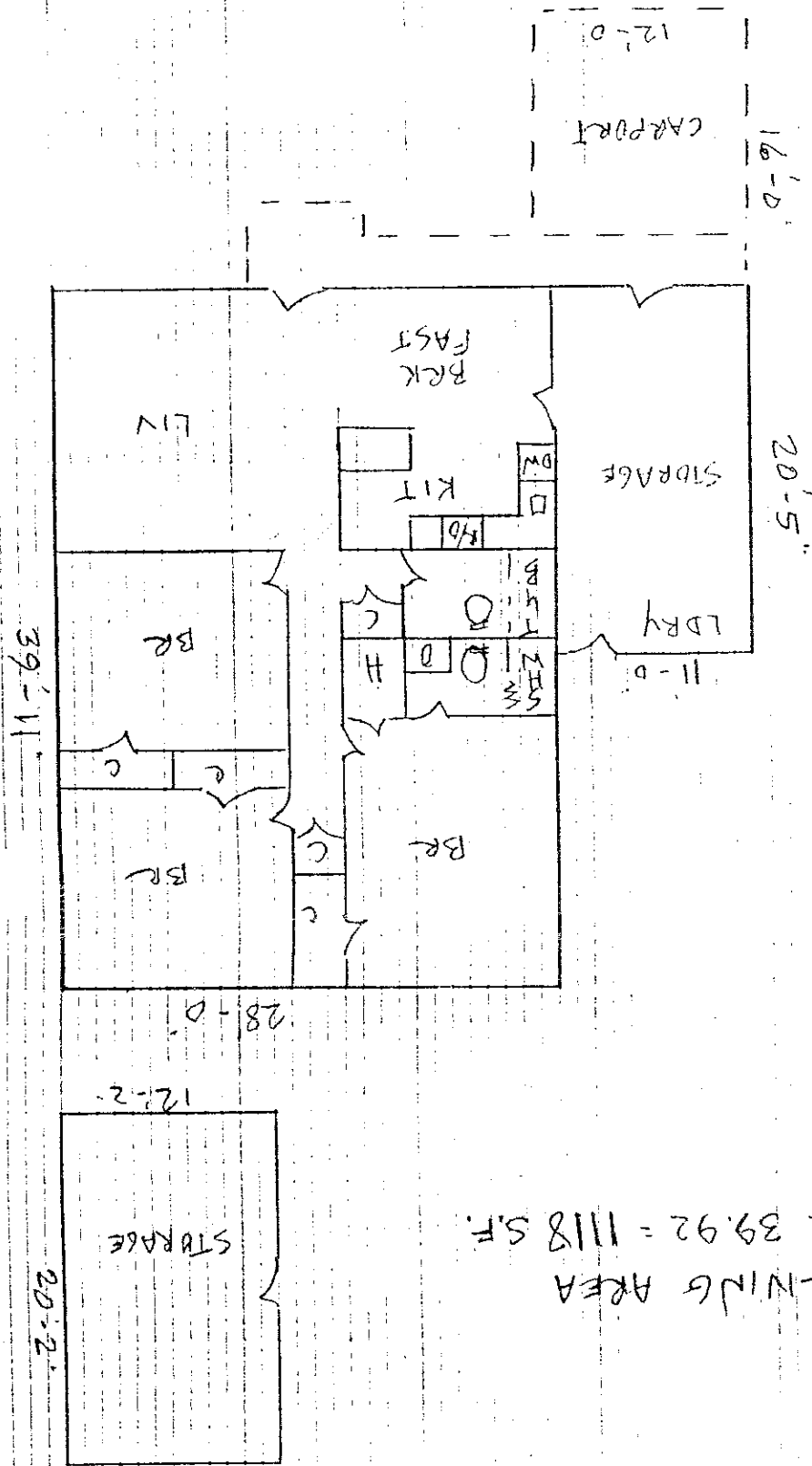

LIVING AREA  
 $28.0 \times 39.92 = 1118 \text{ S.F.}$

PTISIC PAID

80. NO. 4 TRUDEAU PARK ADDITION  
JEFFERSON PARISH, LA.

TRUDEAU DR. SIDE

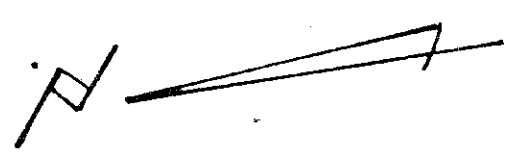

OLGA ST. SIDE

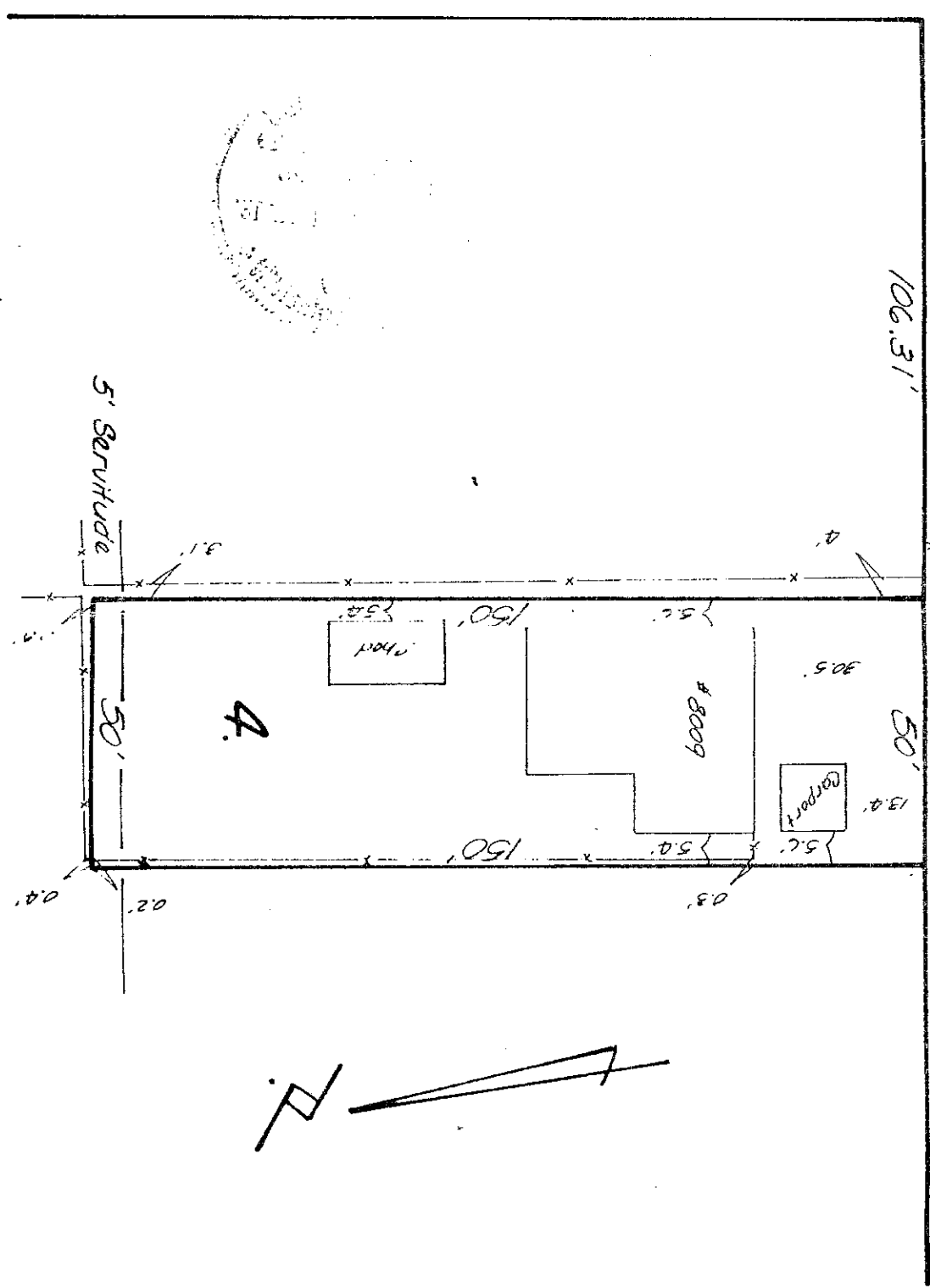

N. HOWARD AVE.

New Orleans, La.  
June 21, 1985

Survey certified correct. Made of the request  
of Mr. & Mrs. Stephen Bell Co. Landmark Title Agency, Inc. Title Insurance Co. of Minn.  
& Dixie Savings & Loan Ass'n.  
Gilbert, Kelly & Courtrie, Inc., Surveying & Engineering  
85-3099  
New Orleans, La.