

FILE NAME: J:_PROJECTS\2017\2017-05-01\2017-05-01.dwg DATE: 05/01/2017 TIME: 10:00:00 AM

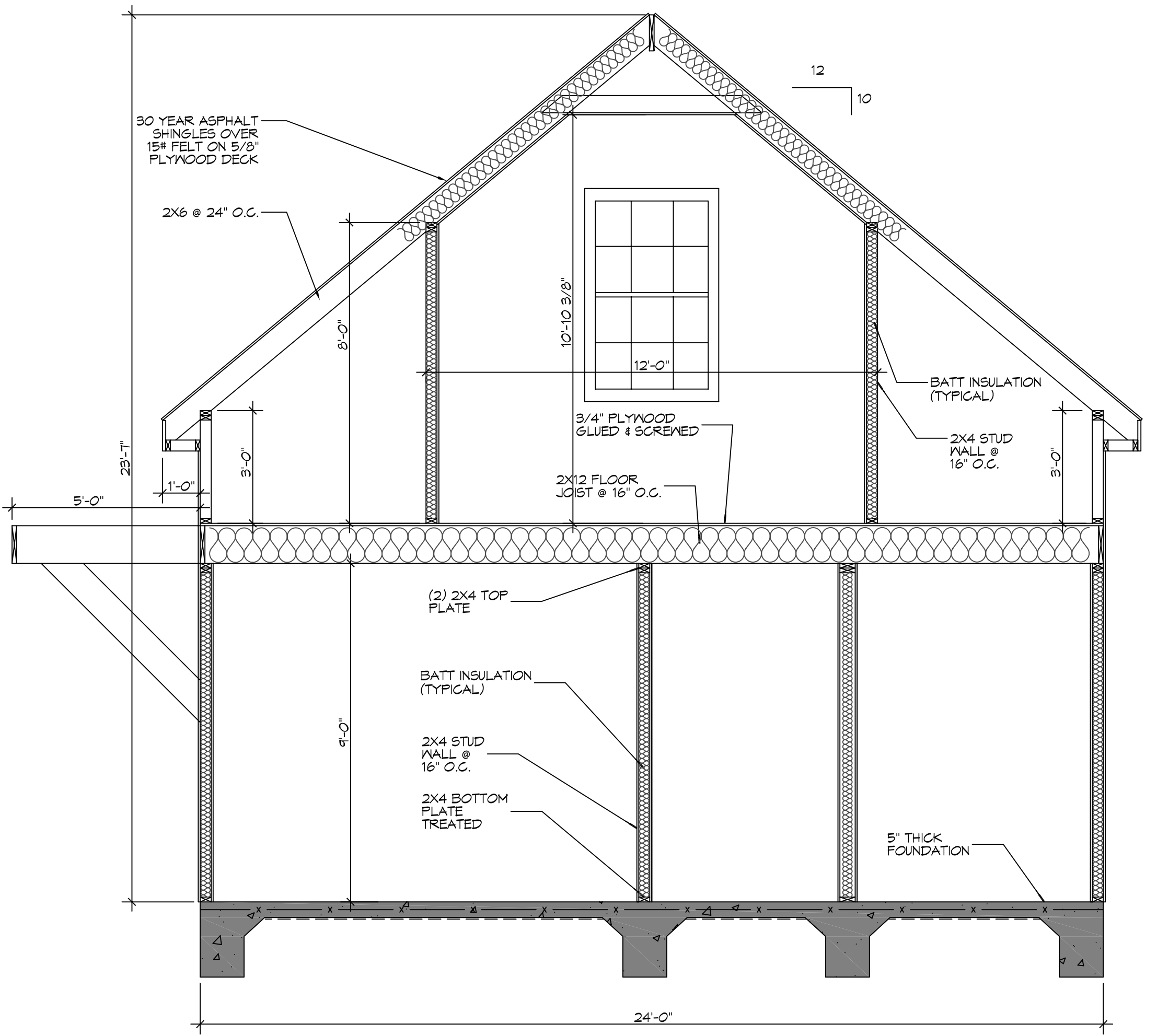

2 PLUMBING RISER
SCALE: 1/8" = 1'-0"

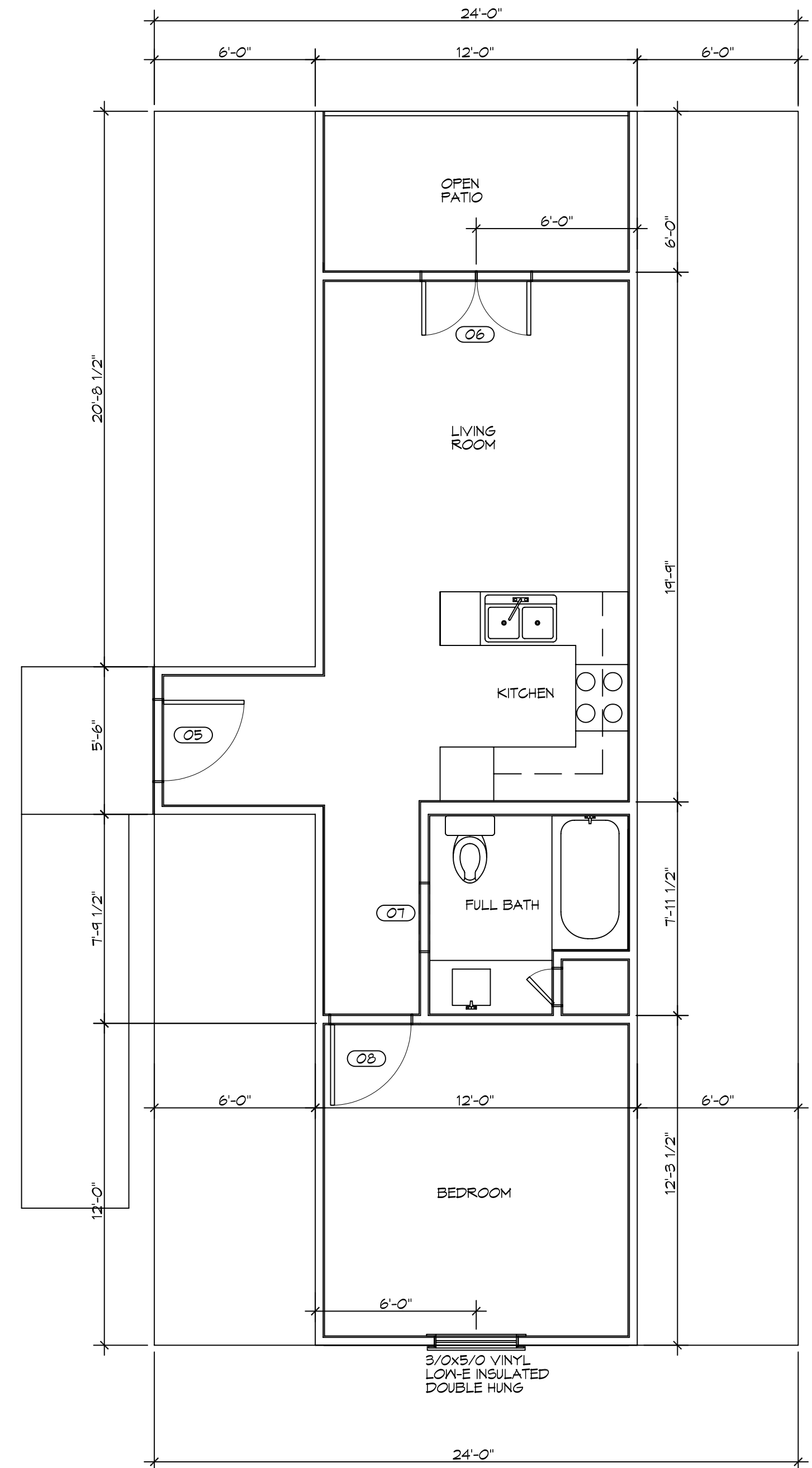
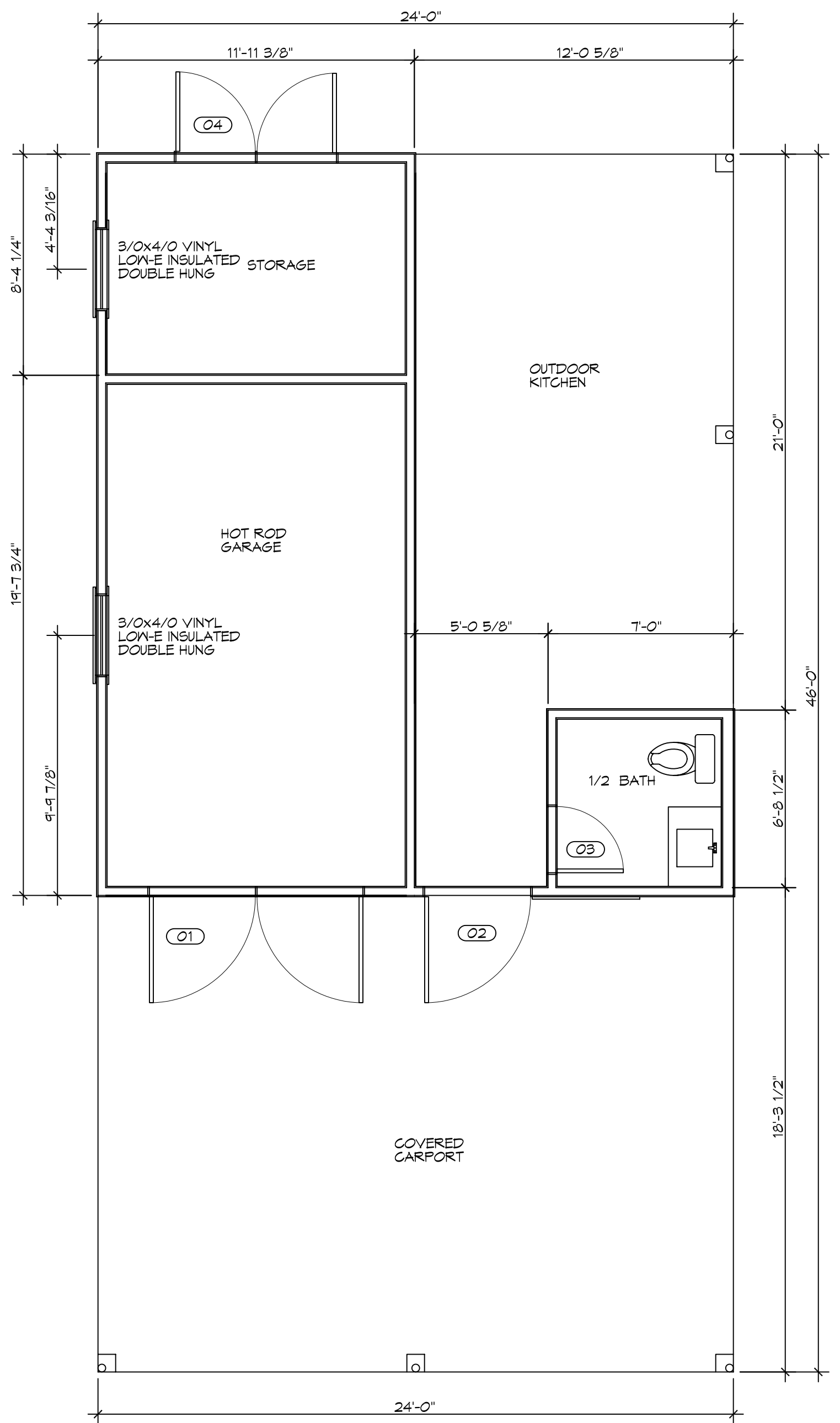
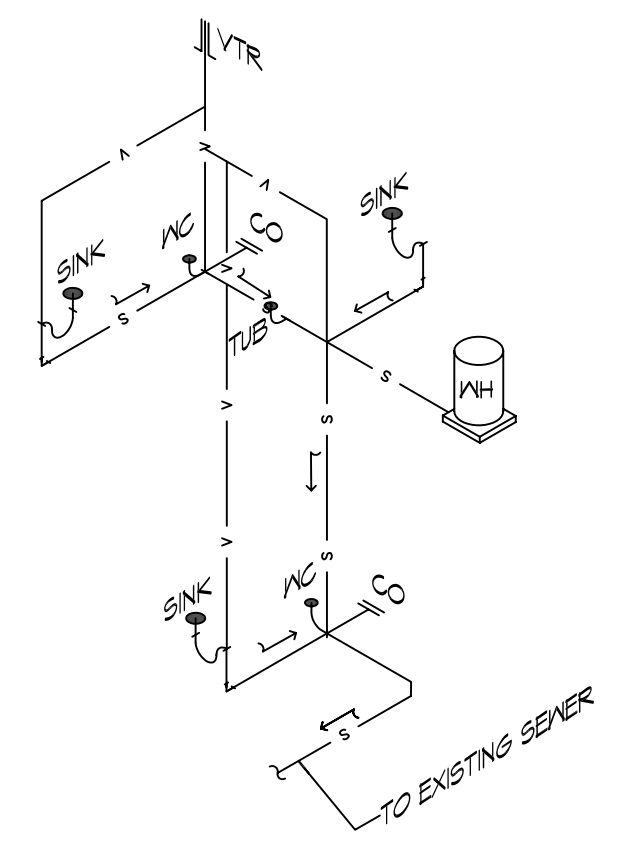

DOOR SCHEDULE								
MK	WIDTH	HEIGHT	THK	DOOR MATERIAL	FRAME MATERIAL	TYPE	HWR	REMARKS
01	4'-0"	8'-0"	1-3/4"	WOOD	WOOD	-	-	(2) GARAGE DOOR
02	4'-0"	8'-0"	1-3/4"	WOOD	WOOD	-	-	(2) PASSAGE DOOR (ONE FIXED)
03	3'-0"	6'-8"	1-3/4"	WOOD	WOOD	-	-	BATHROOM DOOR
04	3'-0"	6'-8"	1-3/4"	WOOD	WOOD	-	-	(2) GARAGE DOOR
05	3'-0"	4'-3"	1-3/4"	WOOD	WOOD	-	-	EXT. DOOR W/WEATHER STRIP
06	2'-6"	6'-8"	1-3/4"	WOOD	WOOD	-	-	(2) EXT. DOOR W/WEATHER STRIP
07	2'-6"	6'-8"	1-3/4"	WOOD	WOOD	-	-	POCKET DOOR
08	3'-0"	6'-8"	1-3/4"	WOOD	WOOD	-	-	BEDROOM DOOR

DAMMON ENGINEERING, INC.

554 Old Spanish Trail
Slidell, LA 70458
PH: 985.649.5832
www.dammonengineering.com
info@dammonengineering.com
Fax: 985.641.5950

REVISIONS	DATE
# DESCRIPTION	
SEAL:	

**NEW GARAGE FOR:
RICK V. BETBEZE**

2016 INDIAN TRAIL
ABITA SPRINGS, LOUISIANA

JOB No: 2017 DATE: 04-05-2017
DRAWN BY: CKD CHECKED BY: BAM

SHEET TITLE:
LEVEL ONE - LEVEL TWO
LAYOUT - SECTION
AND PLUMBING RISER

DRAWING NUMBER:
A101

SHEET No: 4 of 5

