

DAMMON
ENGINEERING, INC.
EMMETT
DAMMON

ARCHITECT
ROBERT
SOLLBERGER

1095 FLORIDA AVENUE
SLIDELL, LA, 70458
985-649-5832

WEBSITE:
WWW.DAMMONENGINEERING.COM
EMAIL:
DAMMONENG@BELLSOUTH.NET

ARCHITECTURE
ENGINEERING
STUDIES
PLANNING
INVESTIGATION
EXPERT WITNESS

LA ROSETTA
RESTAURANT

LA ROSETTA
ROBERT ROAD
SLIDELL, LA

FOUNDATION
PLAN

REV:

SCALE: AS NOTED

JOB#:

DATE: 8-10-07

SHEET 3

S-1

OF 6

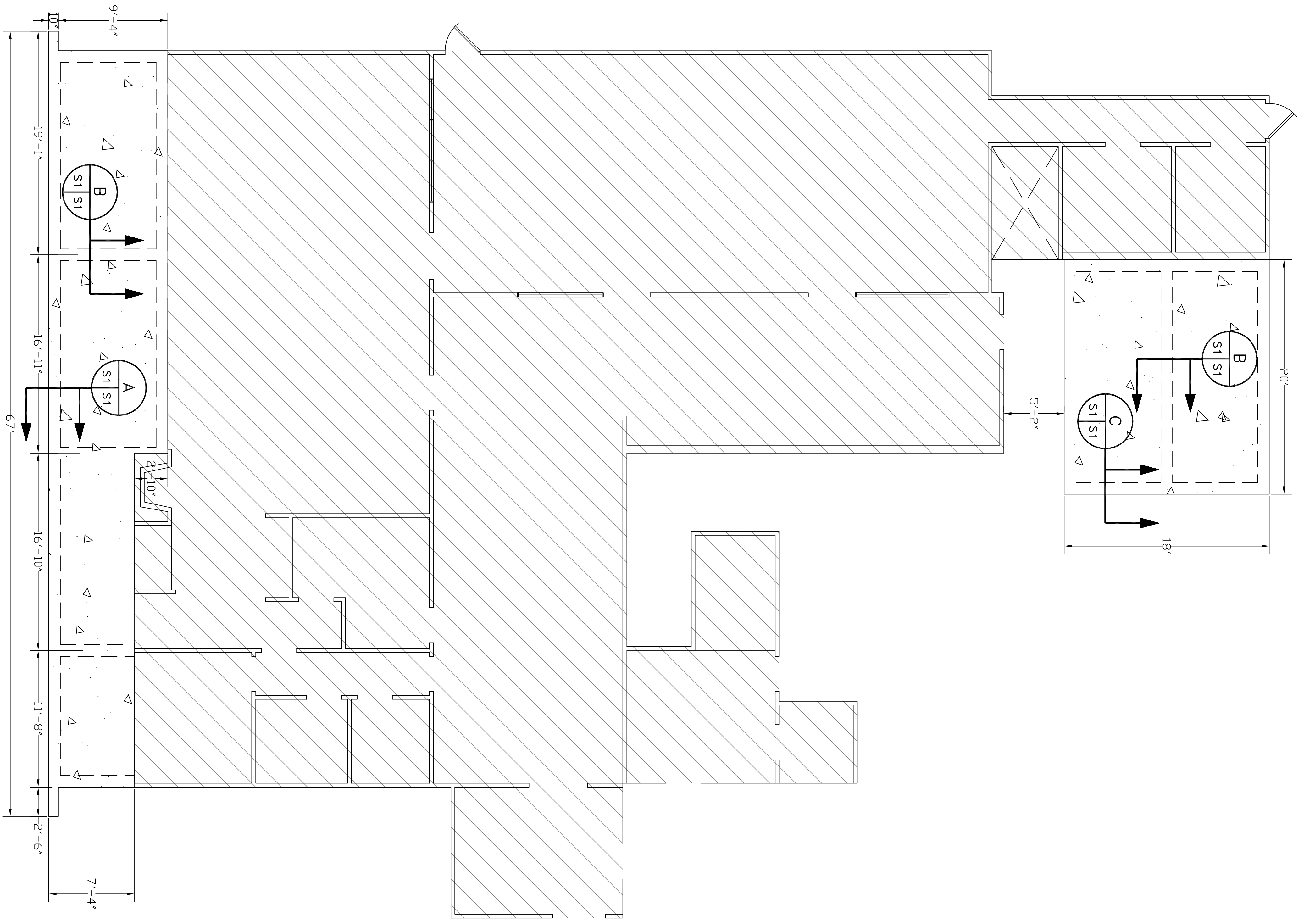

FOUNDATION PLAN
SCALE: 3/16"=1'-0"

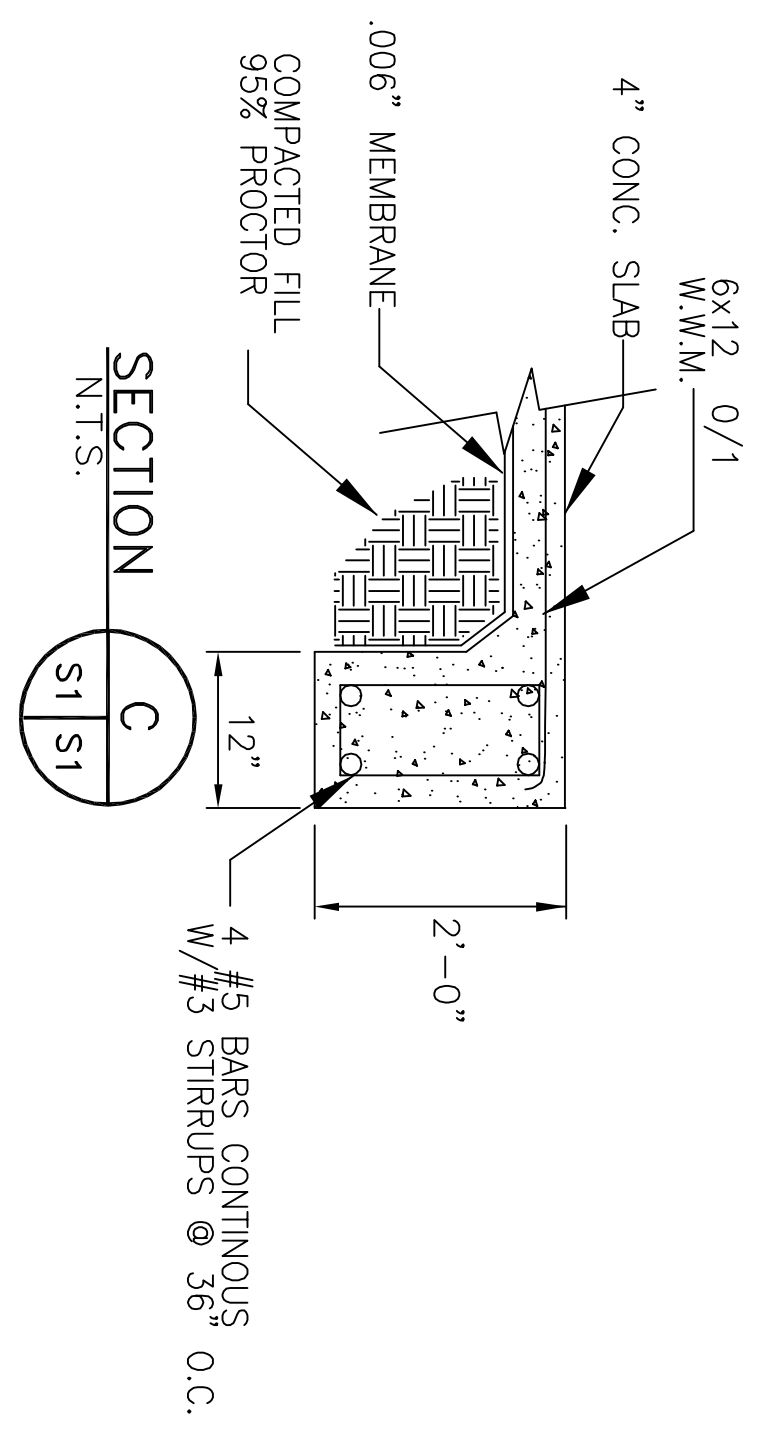
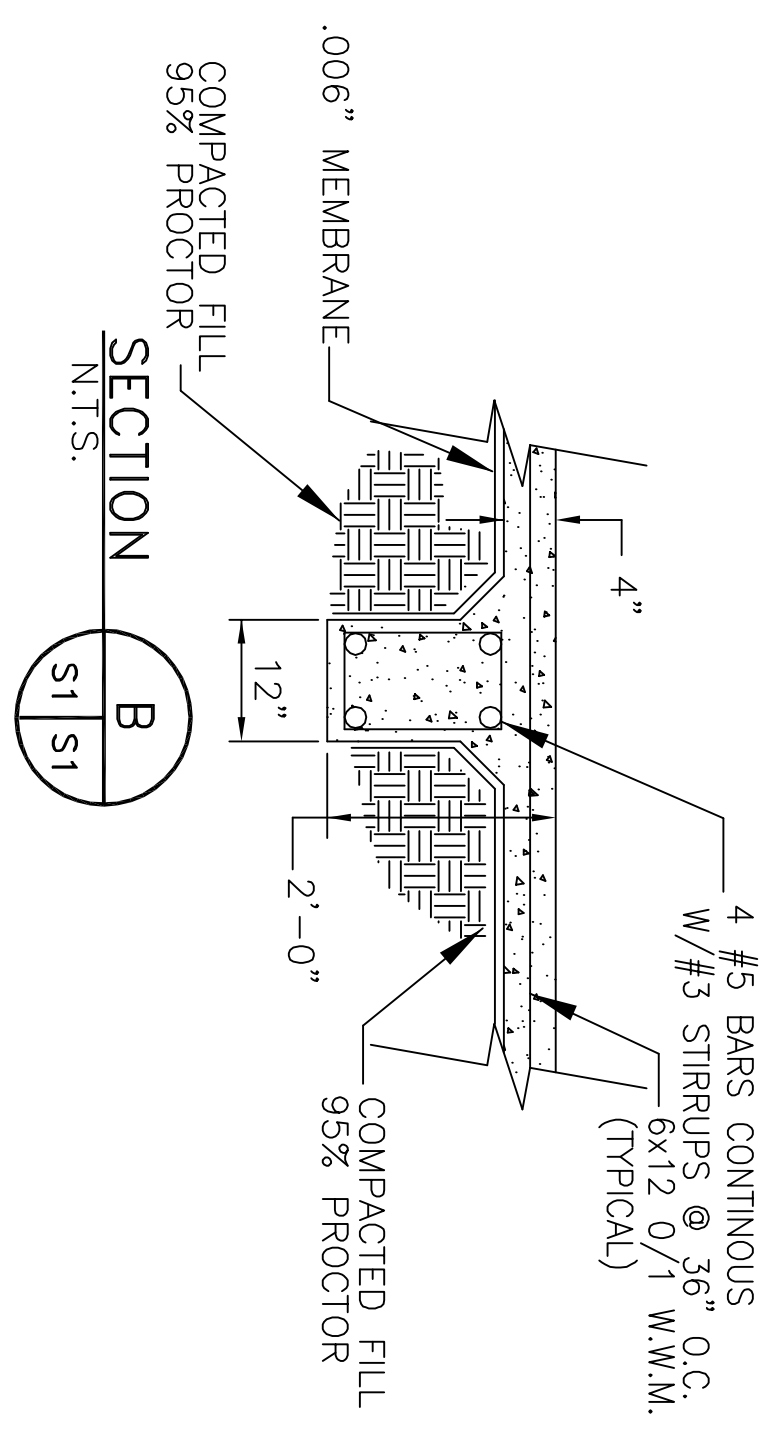
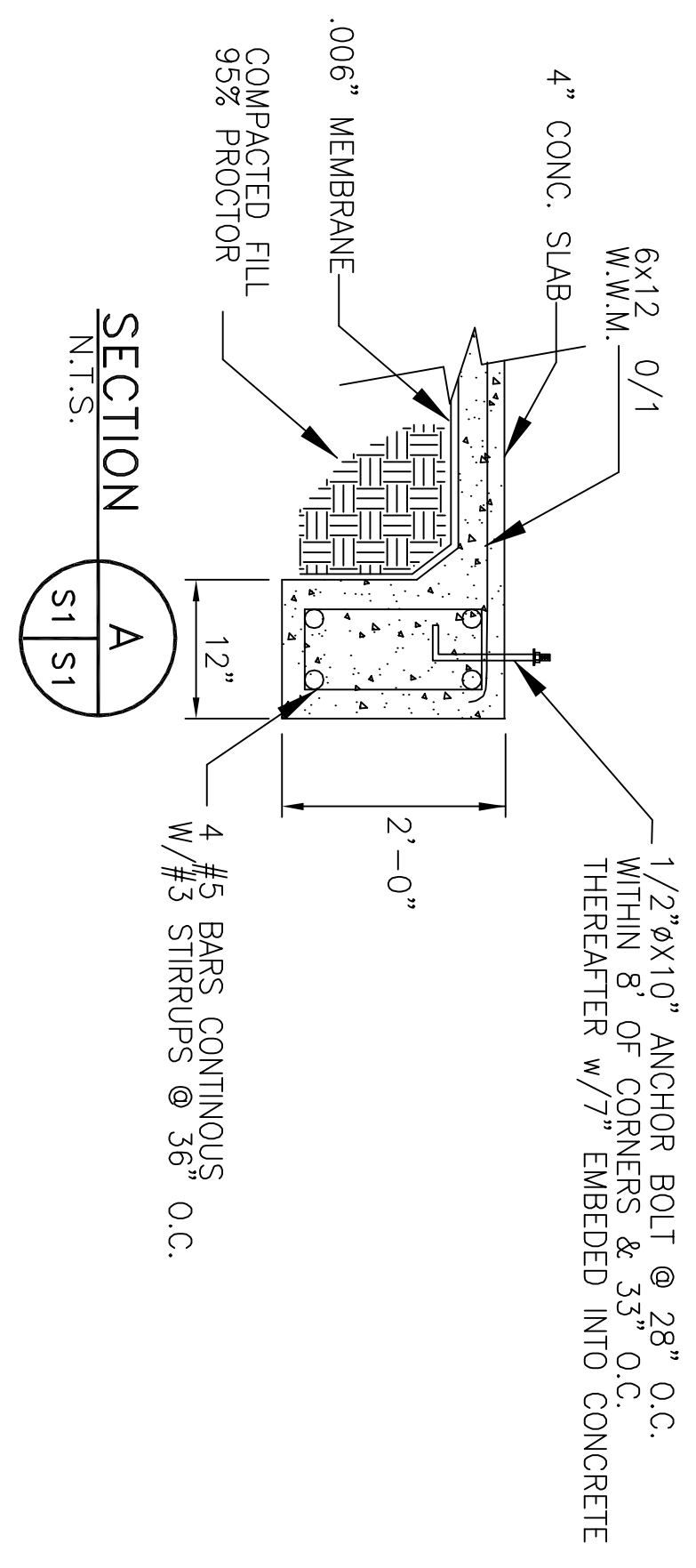

- NOTES:**
1. CONTRACTOR SHALL FIELD VERIFY ALL DIMENSIONS, DEPRESSIONS PRIOR TO COMMENCING WORK.
 2. DIRT SHALL BE INSTALLED IN 6" LIFTS AND COMPACTED TO 95% PROCTOR.
 3. TREAT SOIL BELOW SLAB FOR TERMITES.
 4. CONCRETE MIX SHALL BE 3000 PSI. MINIMUM.