

**RESUBDIVISION OF
LOTS 1 & 2
INTO LOT 1-A
SQUARE 21
ST. TAMMANY PARISH, LA**

ROBERT STREET (SIDE)

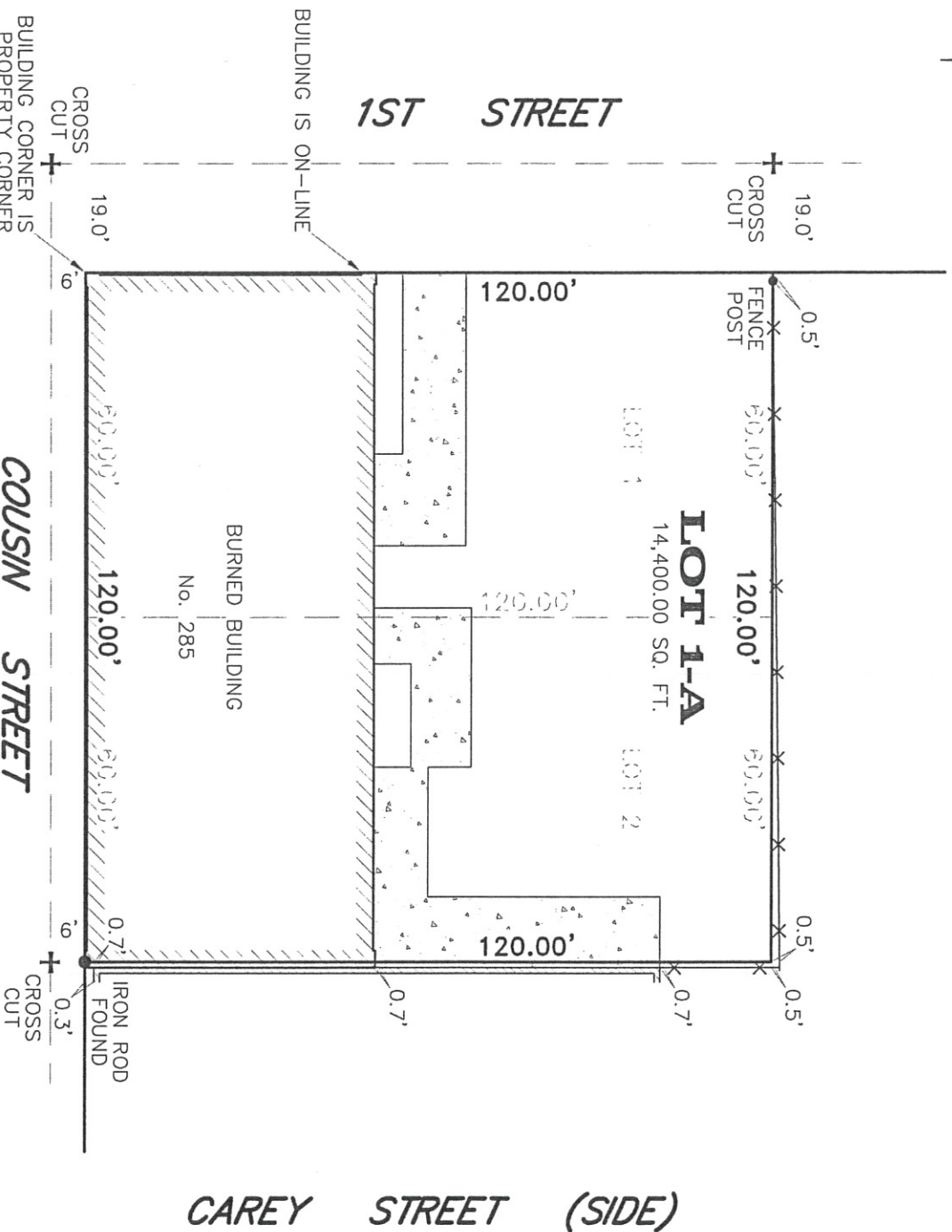

BUILDING CORNER IS
PROPERTY CORNER

APPROVAL:

CHAIRMAN OF PLANNING COMMISSION

CLERK OF COURT

PARISH ENGINEER

DATE

FILE NO.

SECRETARY, PARISH PLANNING COMMISSION

NOTE:

ALL ANGLES ARE 90° UNLESS OTHERWISE NOTED. SOME ITEMS MAY NOT BE TO SCALE FOR CLARITY. DIMENSIONS ON SURVEY PREVAIL OVER THE SCALE. FENCES ARE SHOWN FOR GENERAL INFORMATION PURPOSES ONLY AND DO NOT REFLECT EXACT LOCATION OR CONDITION.

GENERAL NOTES

ANGLES AND/OR BEARINGS ARE BASED ON REFERENCE PLAN #1
REFERENCE PLAN #1: A PLAN OF SURVEY BY

THE SERVITUDES SHOWN ON THIS SURVEY ARE LIMITED TO THOSE FURNISHED US AND THERE IS NO REPRESENTATION THAT ALL APPLICABLE SERVITUDES ARE REFLECTED OR SHOWN HEREON. THE SURVEYOR HAS MADE NO TITLE SEARCH OR PUBLIC RECORD SEARCH IN COMPLYING THE DATA FOR THIS SURVEY. THIS PERMETER SURVEY SHALL NOT CONSTITUTE A LEGAL OPINION OF TITLE, AND SHALL NOT BE RELED UPON FOR THAT PURPOSE. THERE IS NO WARRANTY THAT IT CONFORMS TO THE LEGAL TITLE, AND WAS MADE SOLELY ACCORDING TO THE INFORMATION PROVIDED THE SURVEYOR.

ELEVATION NOTES

THIS IS CERTIFY THAT SUBJECT PROPERTY IS LOCATED IN THE FOLLOWING FLOOD ZONE, PER FLOODED INSURANCE RATE MAP (FIRM) DATED: APRIL 21, 1999
FLOOD ZONE: AE
BASE FLOODED ELEVATION: 9.0'
COMMUNITY PANEL: 225204 0010 C



THIS IS TO CERTIFY THAT THE PROPERTY BOUNDARY SURVEY RECORDED HEREON WAS MADE ON THE GROUND UNDER MY DIRECT SUPERVISION, AND IS IN ACCORDANCE WITH APPLICABLE STANDARDS OF PRACTICE FOR PROFESSIONAL LAND SURVEYORS AS STIPULATED IN LOUISIANA ADMINISTRATIVE CODE TITLE: 46:IXI, CHAPTER 25 FOR A CLASS "C" (SUBURBAN) SURVEY

MADE AT THE REQUEST OF CANDIAN ROCKIES, LLC

BY:

R. W. KREBS, L.L.C.
RICHMOND W. KREBS
PROFESSIONAL LAND SURVEYING
P.O. BOX 8641
METAIRIE, LA. 70011-8641

PHONE: (504) 889-9616
FAX: (504) 889-0916

E-MAIL: richmond@rwkrebs.com
WEB: www.rwkrebsllc.com

DATE: JANUARY 27, 2012 DRAWN BY: JTW

SCALE: 1" = 30'

CHECKED BY:

JOB #: 120261

COPYRIGHT © 2007
ALL RIGHTS RESERVED
R.W. KREBS, LLC