

Dammon Engineering, Inc.

dammonengineering.com

1095 Florida Ave.
Slidell, LA 70458

P.O. Box 2830
Slidell, LA 70459

985-649-5832
FAX 985-641-5950

December 1, 2010

Ms. Julie Little
Office of State Fire Marshal
8181 Independence Blvd.
Baton Rouge, LA 70806

RE: P0389436
MARCO'S PIZZA SELA#1 SUITE 1
2349 EAST GAUSE BLVD
SUITE 1
SLIDELL, LA 70469

Dear Ms. Little,

With regard to the above referenced project, the existing demising wall between Suite 1 and Suite 2 was incorrectly labeled on our construction drawings. The construction drawings showed this existing demising wall as an existing 2-hr rated wall. This wall should have been labeled as existing 1-hr. rated wall. Please see attached drawing.

The current tenant in Suite #2 is a Smoothie King restaurant, also the owner of the building; Smoothie King has the same square footage as the new Marco's Pizza, 1200 s.f. Both Smoothie King and Marco's Pizza would be the same occupancy, Assembly under 50 occupants - Mercantile. According to NFPA 101, table 6.1.14.4.1(b), there is no separation required between the same occupancies. Therefore a 1-hr. rated wall complies with the NFPA 101.

Instructions have been provided to the contractor to maintain the existing 1-hr fire rating.

If you have any questions, please feel free to call.

Sincerely,

David Dammon
Project Manager

12/7/10
APPEARS TO COMPLY
JULIE LITTLE
#525

#389436

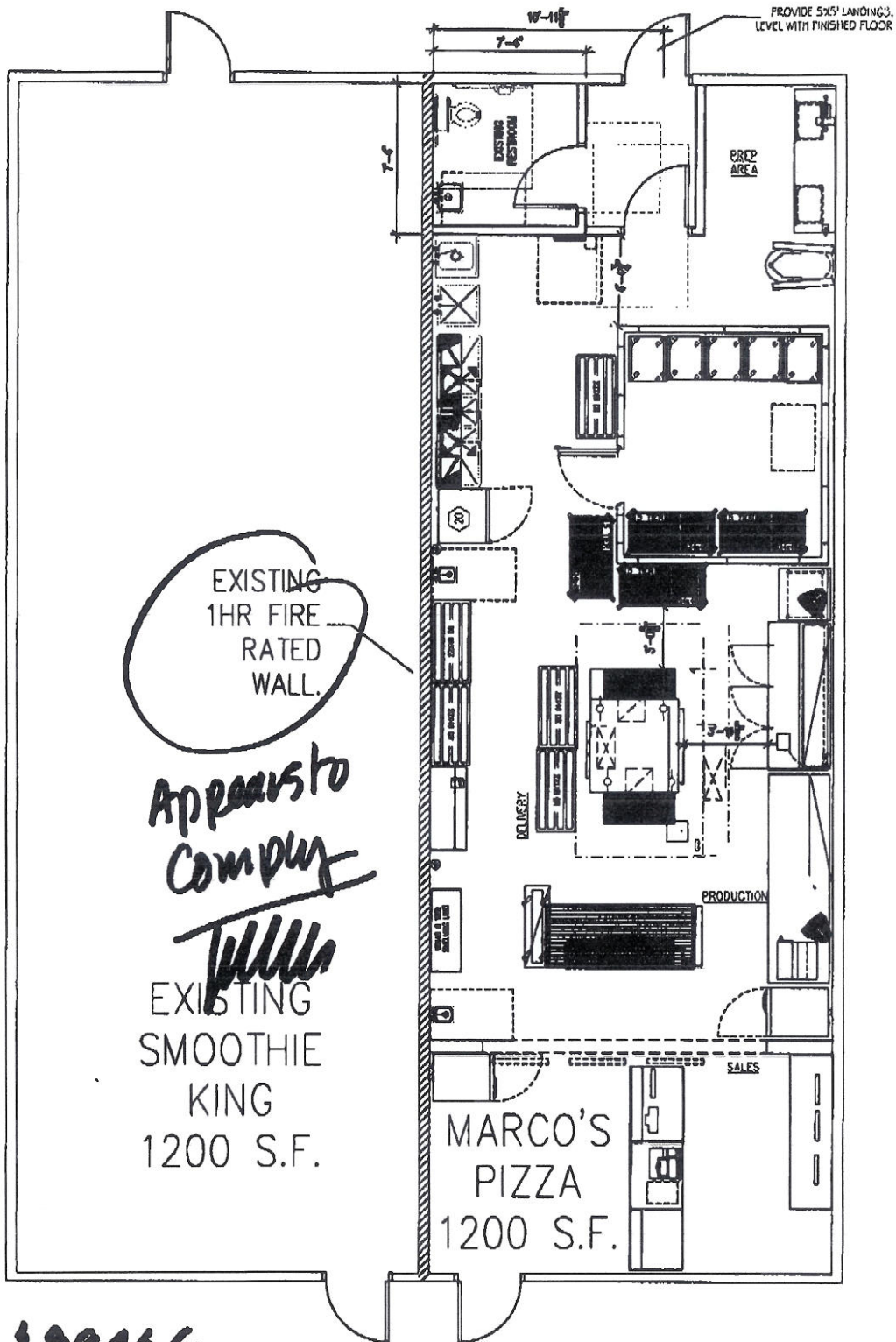

EXISTING
1HR FIRE
RATED
WALL.

*Appears to
Comply
Fully*

EXISTING
SMOOTHIE
KING
1200 S.F.

MARCO'S
PIZZA
1200 S.F.

309456

FLOOR PLAN

