

# ELEVATION CERTIFICATE

**Important:** Follow the instructions on pages 1-9.

Copy all pages of this Elevation Certificate and all attachments for (1) community official, (2) insurance agent/company, and (3) building owner.

SECTION A – PROPERTY INFORMATION						FOR INSURANCE COMPANY USE
A1. Building Owner's Name MCMATH CONSTRUCTION, INC.					Policy Number:	
A2. Building Street Address (including Apt., Unit, Suite, and/or Bldg. No.) or P.O. Route and Box No. 1957 COLLINS BOULEVARD					Company NAIC Number:	
City COVINGTON		State Louisiana		ZIP Code 70433		
A3. Property Description (Lot and Block Numbers, Tax Parcel Number, Legal Description, etc.) A 1.70 ACRE PARCEL OF GROUND SITUATED IN SECTION 45, T-6-S, R-11-E, CITY OF COVINGTON						
A4. Building Use (e.g., Residential, Non-Residential, Addition, Accessory, etc.) <u>COMMERCIAL</u>						
A5. Latitude/Longitude: Lat. <u>30.49804</u> Long. <u>-90.10208</u> Horizontal Datum: <input type="checkbox"/> NAD 1927 <input checked="" type="checkbox"/> NAD 1983						
A6. Attach at least 2 photographs of the building if the Certificate is being used to obtain flood insurance.						
A7. Building Diagram Number <u>1A</u>						
A8. For a building with a crawlspace or enclosure(s):						
a) Square footage of crawlspace or enclosure(s) <u>0.00</u> sq ft						
b) Number of permanent flood openings in the crawlspace or enclosure(s) within 1.0 foot above adjacent grade <u>0</u>						
c) Total net area of flood openings in A8.b <u>0.00</u> sq in						
d) Engineered flood openings? <input type="checkbox"/> Yes <input type="checkbox"/> No						
A9. For a building with an attached garage:						
a) Square footage of attached garage <u>0.00</u> sq ft						
b) Number of permanent flood openings in the attached garage within 1.0 foot above adjacent grade <u>0</u>						
c) Total net area of flood openings in A9.b <u>0.00</u> sq in						
d) Engineered flood openings? <input type="checkbox"/> Yes <input checked="" type="checkbox"/> No						
SECTION B – FLOOD INSURANCE RATE MAP (FIRM) INFORMATION						
B1. NFIP Community Name & Community Number CITY OF COVINGTON 220200			B2. County Name ST. TAMMANY PARISH		B3. State Louisiana	
B4. Map/Panel Number 2252050230	B5. Suffix C	B6. FIRM Index Date 10-17-1989	B7. FIRM Panel Effective/ Revised Date 10-17-1989	B8. Flood Zone(s) A & C	B9. Base Flood Elevation(s) (Zone AO, use Base Flood Depth) 29.6'	
B10. Indicate the source of the Base Flood Elevation (BFE) data or base flood depth entered in Item B9: <input type="checkbox"/> FIS Profile <input type="checkbox"/> FIRM <input type="checkbox"/> Community Determined <input checked="" type="checkbox"/> Other/Source: <u>Base Level Engineering (Est. BFE report attached)</u>						
B11. Indicate elevation datum used for BFE in Item B9: <input type="checkbox"/> NGVD 1929 <input checked="" type="checkbox"/> NAVD 1988 <input type="checkbox"/> Other/Source: _____						
B12. Is the building located in a Coastal Barrier Resources System (CBRS) area or Otherwise Protected Area (OPA)? <input type="checkbox"/> Yes <input checked="" type="checkbox"/> No Designation Date: _____ <input type="checkbox"/> CBRS <input type="checkbox"/> OPA						

# ELEVATION CERTIFICATE

OMB No. 1660-0008  
Expiration Date: November 30, 2022

<b>IMPORTANT: In these spaces, copy the corresponding information from Section A.</b>			<b>FOR INSURANCE COMPANY USE</b>
Building Street Address (including Apt., Unit, Suite, and/or Bldg. No.) or P.O. Route and Box No. 1957 COLLINS BOULEVARD			Policy Number:
City COVINGTON	State Louisiana	ZIP Code 70433	Company NAIC Number

## SECTION C – BUILDING ELEVATION INFORMATION (SURVEY REQUIRED)

C1. Building elevations are based on:  Construction Drawings\*  Building Under Construction\*  Finished Construction  
\*A new Elevation Certificate will be required when construction of the building is complete.

C2. Elevations – Zones A1–A30, AE, AH, A (with BFE), VE, V1–V30, V (with BFE), AR, AR/A, AR/AE, AR/A1–A30, AR/AH, AR/AO. Complete Items C2.a–h below according to the building diagram specified in Item A7. In Puerto Rico only, enter meters.

Benchmark Utilized: LEICA SMARTNET Vertical Datum: NAVD1988

Indicate elevation datum used for the elevations in items a) through h) below.

NGVD 1929  NAVD 1988  Other/Source: \_\_\_\_\_

Datum used for building elevations must be the same as that used for the BFE.

Check the measurement used.

- |   |             |  |                                 |
|---|-------------|--|---------------------------------|
| a) Top of bottom floor (including basement, crawlspace, or enclosure floor)   | <u>30.1</u> | <input checked="" type="checkbox"/> feet | <input type="checkbox"/> meters |
| b) Top of the next higher floor   | <u>N/A</u>  | <input checked="" type="checkbox"/> feet | <input type="checkbox"/> meters |
| c) Bottom of the lowest horizontal structural member (V Zones only)   | <u>N/A</u>  | <input checked="" type="checkbox"/> feet | <input type="checkbox"/> meters |
| d) Attached garage (top of slab)  | <u>N/A</u>  | <input checked="" type="checkbox"/> feet | <input type="checkbox"/> meters |
| e) Lowest elevation of machinery or equipment servicing the building<br>(Describe type of equipment and location in Comments) | <u>29.9</u> | <input checked="" type="checkbox"/> feet | <input type="checkbox"/> meters |
| f) Lowest adjacent (finished) grade next to building (LAG)  | <u>28.9</u> | <input checked="" type="checkbox"/> feet | <input type="checkbox"/> meters |
| g) Highest adjacent (finished) grade next to building (HAG)   | <u>29.2</u> | <input checked="" type="checkbox"/> feet | <input type="checkbox"/> meters |
| h) Lowest adjacent grade at lowest elevation of deck or stairs, including structural support                                  | <u>29.6</u> | <input type="checkbox"/> feet            | <input type="checkbox"/> meters |

## SECTION D – SURVEYOR, ENGINEER, OR ARCHITECT CERTIFICATION

This certification is to be signed and sealed by a land surveyor, engineer, or architect authorized by law to certify elevation information. I certify that the information on this Certificate represents my best efforts to interpret the data available. I understand that any false statement may be punishable by fine or imprisonment under 18 U.S. Code, Section 1001.

Were latitude and longitude in Section A provided by a licensed land surveyor?  Yes  No  Check here if attachments.

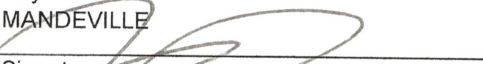
Certifier's Name RANDALL W. BROWN	License Number 04586
Title P.L.S.	
Company Name RANDALL W. BROWN & ASSOCIATES, INC.	
Address 228 WEST CAUSEWAY APPROACH	
City MANDEVILLE	State Louisiana
	ZIP Code 70448
Signature 	Date 11-23-2021
	Telephone (985) 624-5368
	Ext.



Copy all pages of this Elevation Certificate and all attachments for (1) community official, (2) insurance agent/company, and (3) building owner.

Comments (including type of equipment and location, per C2(e), if applicable)

Note: Elevations shown hereon were determined by actual field surveying and are correct as of the date issued. All of these elevations are subject to change over a period of time.

C2e) AC UNIT





# BUILDING PHOTOGRAPHS

OMB No. 1660-0008  
Expiration Date: November 30, 2022

## ELEVATION CERTIFICATE

See Instructions for Item A6.

<b>IMPORTANT: In these spaces, copy the corresponding information from Section A.</b>			<b>FOR INSURANCE COMPANY USE</b>
Building Street Address (including Apt., Unit, Suite, and/or Bldg. No.) or P.O. Route and Box No. 1957 COLLINS BOULEVARD			Policy Number:
City COVINGTON	State Louisiana	ZIP Code 70433	Company NAIC Number

If using the Elevation Certificate to obtain NFIP flood insurance, affix at least 2 building photographs below according to the instructions for Item A6. Identify all photographs with date taken; "Front View" and "Rear View"; and, if required, "Right Side View" and "Left Side View." When applicable, photographs must show the foundation with representative examples of the flood openings or vents, as indicated in Section A8. If submitting more photographs than will fit on this page, use the Continuation Page.



Photo One

Photo One Caption 11-23-21 FRONT & LEFT SIDE VIEW

Clear Photo One



Photo Two

Photo Two Caption 11-23-21 FRONT & RIGHT SIDE VIEW

Clear Photo Two

**ELEVATION CERTIFICATE**

**BUILDING PHOTOGRAPHS**

Continuation Page

OMB No. 1660-0008  
Expiration Date: November 30, 2022

<b>IMPORTANT: In these spaces, copy the corresponding information from Section A.</b>			<b>FOR INSURANCE COMPANY USE</b>
Building Street Address (including Apt., Unit, Suite, and/or Bldg. No.) or P.O. Route and Box No. 1957 COLLINS BOULEVARD			Policy Number:
City COVINGTON	State Louisiana	ZIP Code 70433	Company NAIC Number

If submitting more photographs than will fit on the preceding page, affix the additional photographs below. Identify all photographs with: date taken; "Front View" and "Rear View"; and, if required, "Right Side View" and "Left Side View." When applicable, photographs must show the foundation with representative examples of the flood openings or vents, as indicated in Section A8.



Photo Three

Photo Three Caption 11-23-21 REAR & RIGHT SIDE VIEW

Clear Photo Three



Photo Four

Photo Four Caption 11-23-21 REAR & LEFT SIDE VIEW

Clear Photo Four

## Flood Risk Information Report

FEMA is providing a look at flood data availability and relative Base Level Engineering analysis through the Estimated Base Flood Elevation Viewer (Estimated BFE Viewer). Base Level Engineering uses high resolution ground elevation data, flood flow calculations, and fundamental engineering modeling techniques to define flood extents for streams. The viewer is an effective tool for property owners, community officials, and land developers to identify flood risk, estimated flood elevations, and flood depths for watersheds where Base Level Engineering has been prepared.

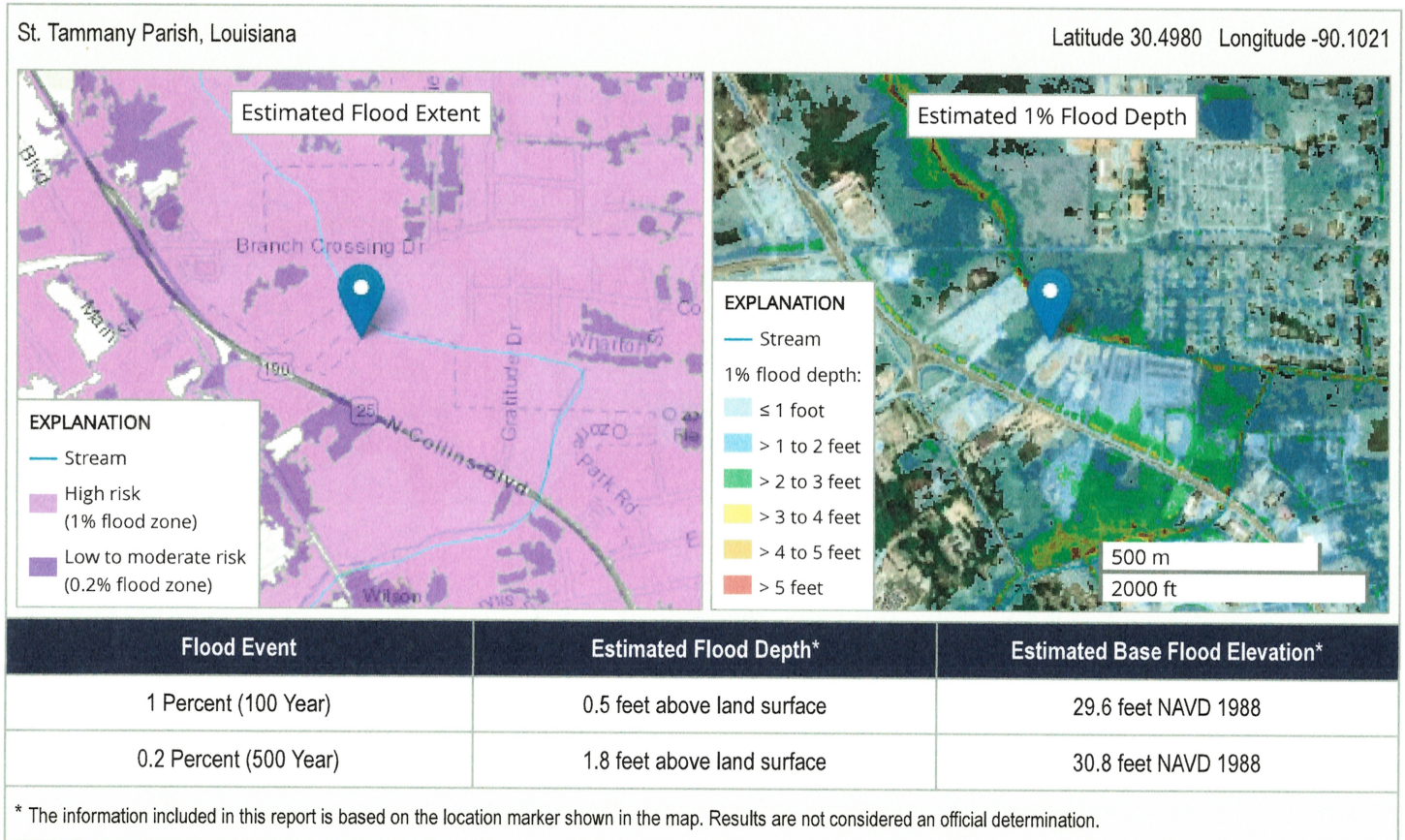

Information made available from the Estimated BFE Viewer needs to be accepted by local community officials to be used for insurance rating purposes.

### Knowing Your Risk

Base Level Engineering data availability and analysis information is important because it can be used to:

- Inform floodplain management decisions and ordinance administration;
- Identify significant floodplain changes;
- Serve as base modeling for map revisions; and
- Support the Zone A BFE information for a Letter of Map Amendment (LOMA) request.

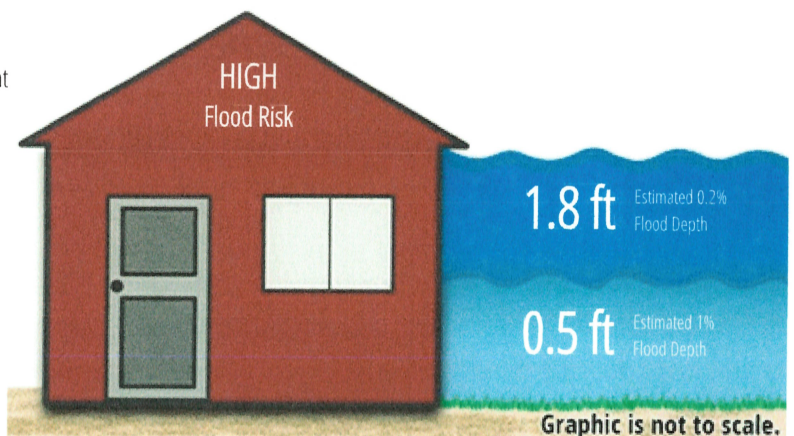

## Using This Data

**Consult the local floodplain manager and building department in your community before making any building or land modifications.** Local officials may use this information to regulate development near flooding sources to create more flood-resilient communities. Local building and permitting requirements vary by community and are based on local decisions and ordinances.

**Everyone is at risk.** The chances of experiencing a flood can vary due to unevaluated conditions, such as the unstudied effects of community growth and development or intense storms uncharacteristic to historical trends. Maintaining or obtaining a flood insurance policy is essential to ensure a property owner is covered if a flood occurs. Visit <http://FloodSmart.gov> for more information on the costs of flooding and to locate an insurance agent in your area.

**Base Level Engineering and the Estimated BFE Viewer tool help identify the BFE in effective Zone As.** If a property owner believes that a structure is above or outside of the base flood extent in an effective Zone A, a LOMA request may be submitted and the flood risk report from the Estimated BFE Viewer should be included. To complete an application, use the online web-based tool or download the paper forms (<https://www.fema.gov/letter-map-changes>). Items needed to apply include the following:

- Copy of a **plat map** that identifies the property and includes the locality's recording information  
OR  
Copy of the **property deed** with both locality's recording information and the property's written legal description **and a parcel or tax map** identifying the location.
- **Elevation information** indicating the lowest adjacent grade to the building certified by a licensed land surveyor or registered professional engineer, except for buildings **clearly** shown outside the SFHA. If built recently, building permit files may contain this information. Note the professional may use the estimated BFE (estBFE) results for the BFE value on the elevation form or certificate.
- The **Estimated BFE flood risk information report** relative to the property indicating the estimated flood level and model.
- A **letter of acceptance and support from your local floodplain administrator** for the Estimated BFE information included in your report.

Please note other types of development may require additional documentation and possibly an application fee. A LOMA may result in removal of the SFHA designation and the Federal requirement for flood insurance. However, maintaining a flood policy may still be required by the lender. Flood insurance coverage to repair damage caused by flooding is available for areas outside the SFHA.

## Taking Action

Floods can happen anywhere at any time, which is why it is important to be prepared and to take steps before a flood event to protect your property from costly damage. Mitigation measures to consider include the following:

- **Elevating.** Elevating the lowest floor of new or existing buildings above the BFE reduces risk and may lower flood insurance premiums.
- **Interior Modification.** Raising the equipment servicing the building or infilling basements susceptible to flooding.
- **Dry Floodproofing.** Sealing your structure to prevent floodwaters from entering. Residential property insurance is not reduced if dry floodproofing is used. Only commercial properties receive reduced flood insurance when dry floodproofing is used.
- **Wet Floodproofing and Flood Vents.** Making portion of a building more resistant to flood damage or, in some cases, allowing water to enter during a flood to prevent damages by equalizing pressure on walls and foundations.

Deciding on the right method to mitigate future damage and loss requires an assessment of various factors: the hazards to your home, permit requirements, the technical limitations of the methods, and cost.

**Discuss the potential mitigation options with your local floodplain administrator and building department to determine the next appropriate steps.**