

EQUIPMENT REQUIRED FOR SAFE INSTALLATION:

- 4sq. 6\"/>

INSTALLATION INSTRUCTIONS:

- POSITION SAFE IN PLACE WHERE IT IS GOING TO BE INSTALLED.
- TRACE THE HOLES ON THE BOTTOM OF THE SAFE ONTO THE FLOOR SURFACE BELOW.
- REMOVE SAFE.
- DRILL THE HOLES W/ THE 6\"/>

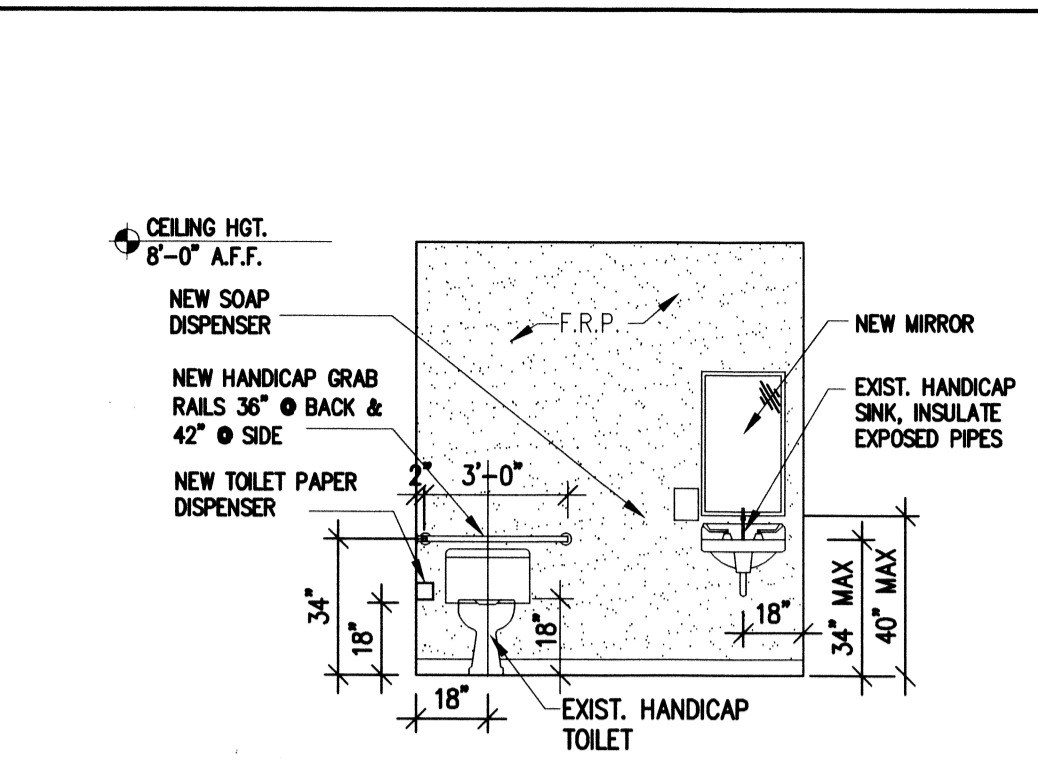

RESTROOM ELEV. (2)
SCALE: 1/4" = 1'-0" A-1

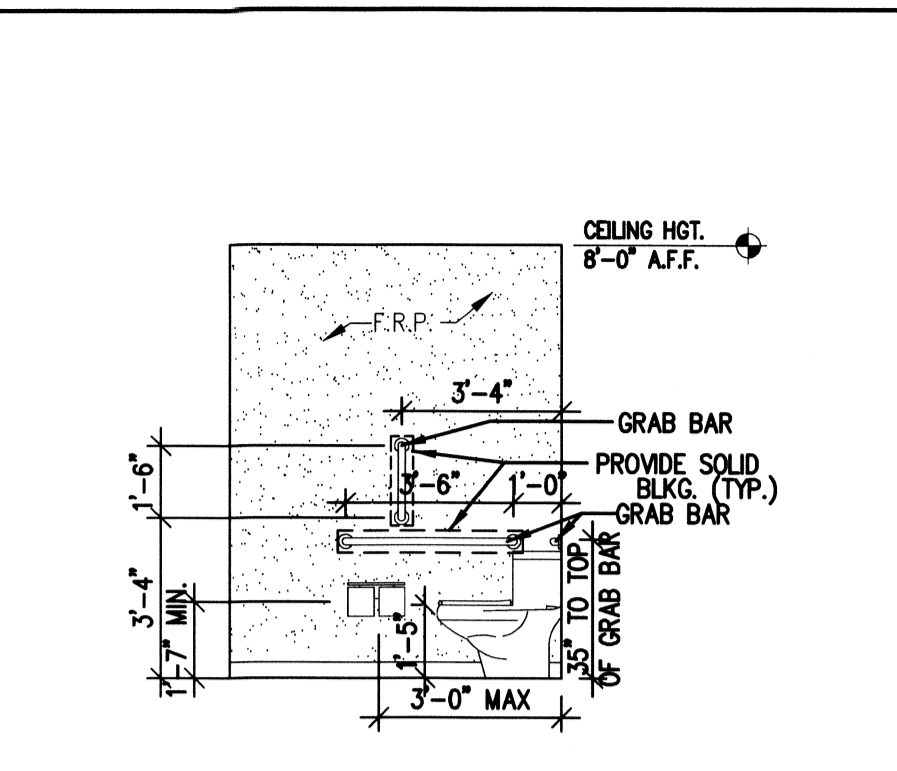

RESTROOM ELEV. (2a)
SCALE: 1/4" = 1'-0" A-1

HARDWARE SCHEDULE

SET "A" (NOT USED)

MARK :	REAR DOOR	3070 F	HM X HM	15"
CURRIES	1	FRAME	3070 "M" SERIES 5/8"	16 GA. KNOCKDOWN
HAGER	1	DOOR	3070 7075 SERIES FLUSH	20GA. W/ TOP CAP
HAGER	3	HINGES	BB1279 NRP 40"x40"	260
MONARCH	1	EXIT DEVICE	18-1/4" CONVIRO X DANE X 560 MAL/520	260
NORTAN	1	MORTISE CYLINDER	20-001 10" TC SECTION	260
HAGER	1	CLOSER	CLP8501BF	ALUM
HAGER	1	DOOR SWEEP	7565AV 36"	ALUM
HAGER	1	THRESHOLD	4125A 36"	ALUM
HAGER	1	WEATHERSTRIP	7265 17"	CHARCOAL
HAGER	1	RANDRIP	8105A 40"	ALUM
PRECISION	1	LOOK GUARD	1627NL	PRIME PAINT

SET "B"

MARK :	RESTROOM DOOR	3068 F	WOOD X HM	15"
CURRIES	1	FRAME	3068 "C" SERIES 5/8"	16 GA. KNOCKDOWN
HAGER	3	HINGES	BB1279 NRP 40"x40"	260
SCHLAGE	1	PRIVATEY SET	AL-KOSSA/CALURK2 5"x40"	260
NORTAN	1	CLOSER	8501BF	ALUM
HAGER	1	STOP WALL	- 236W OR FLOOR - 241F	260

SET "C"

MARK :	EXTERIOR BATHROOM DOOR	3070 F	HM X HM	15"
CURRIES	1	FRAME	3070 "M" SERIES 5/8"	16 GA. KNOCKDOWN
HAGER	1	DOOR	3070 7075 SERIES FLUSH	20GA. W/ TOP CAP
HAGER	3	HINGES	BB1279 NRP 40"x40"	260
MONARCH	1	EXIT DEVICE	18-1/4" CONVIRO X DANE X 560 MAL/520	260
NORTAN	1	MORTISE CYLINDER	20-001 10" TC SECTION	260
HAGER	1	CLOSER	CLP8501BF	ALUM
HAGER	1	DOOR SWEEP	7565AV 36"	ALUM
HAGER	1	THRESHOLD	4125A 36"	ALUM
HAGER	1	WEATHERSTRIP	7265 17"	CHARCOAL
HAGER	1	RANDRIP	8105A 40"	ALUM
PRECISION	1	LOOK GUARD	1627NL	PRIME PAINT

SET "D"

MARK :	FRONT DOOR	PAIR (OR SINGLE)	3068 FB	ALUM X ALUM	15"
SCHLAGE	1	MORTISE CYLINDER	20-001 10" TC/CYL. RING	FINISH TO MATCH ALUMINUM DOORS.	

NOTE: ALL HARDWARE TO MEET LOCAL AND A.D.A. CODES. ALL HARDWARE TO BE LEVER TYPE ON ALL DOORS. ALL EXIT DOORS TO BE INTERIOR LATCH TYPE THAT OPEN WITHOUT A KEY OR ANY SPECIAL KNOWLEDGE. PROVIDE TWO CHANGE KEYS PER LOCK/CYL. AND 3 MASTER KEYS.

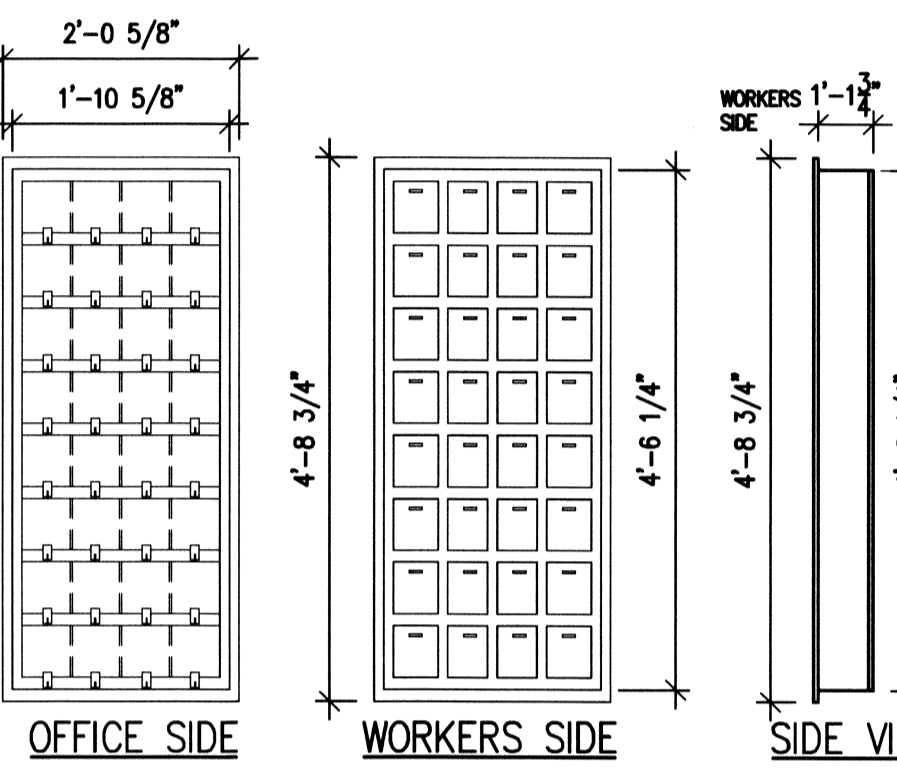

DRIVER'S DROP BOX HOLDER (3)
SCALE: N.T.S. A-1

OFFICE SIDE IS MDF FACE AND DOORS. WORKERS SIDE IS PARTICLE BOARD ALL WHITE. WORKERS INTERIOR FORMICA "YELLOW" METAL DRAFT.

ROUGH OPENING FOR 20 SLOT DROP BOX IS 22" WIDE X 34" HIGH. 40" A.F.F.

ROUGH OPENING FOR 32 SLOT DROP BOX IS 22" WIDE X 54" HIGH.

VERIFY WITH OWNER DROP BOX SIZE.

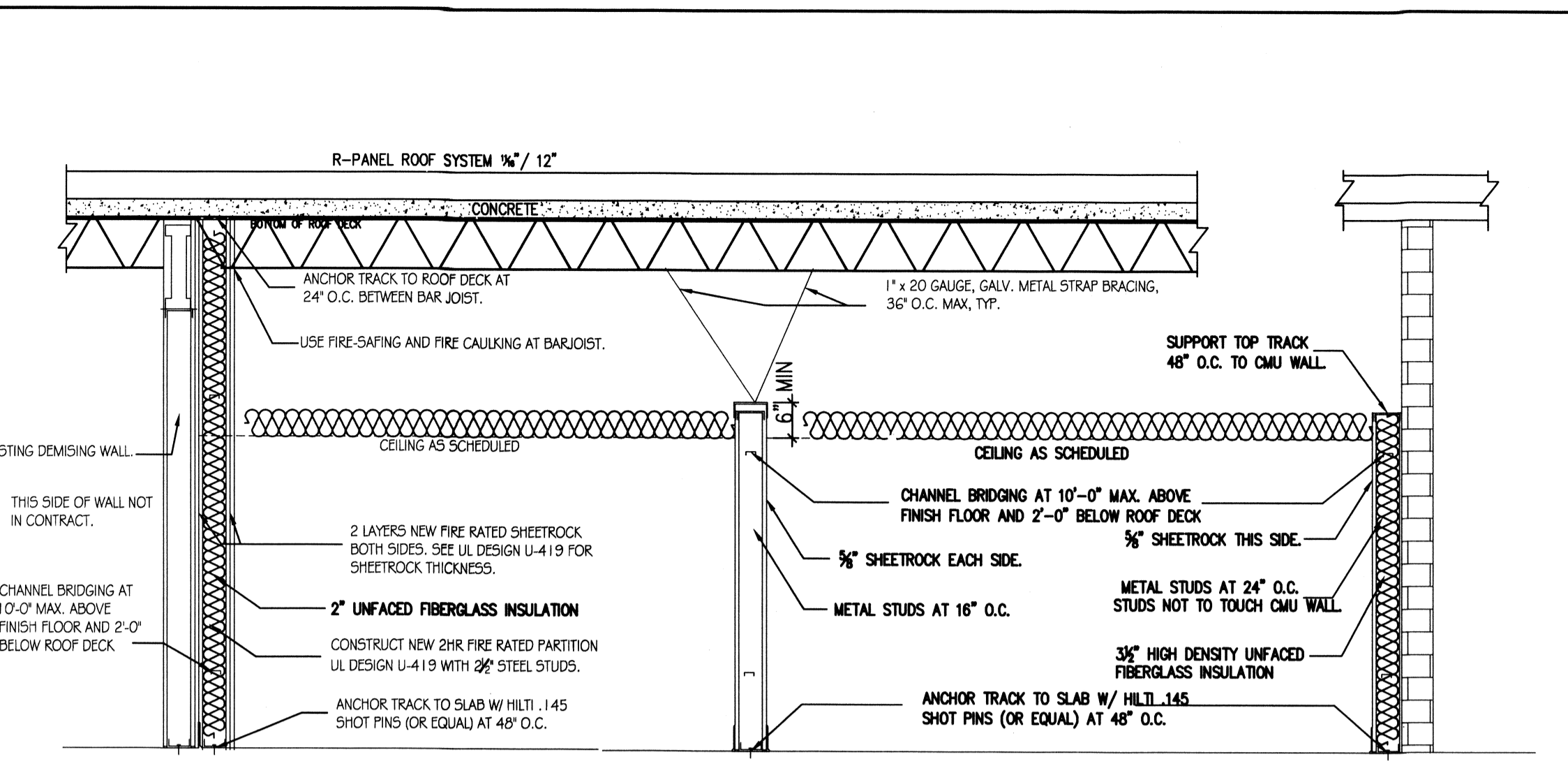

DEMISING WALL (U-419) (6) **INTERIOR WALL (7)** **REAR WALL (8)**
SCALE: N.T.S. A-1

NOTE: ALL WALLS TO BE REMOVED SHOWN DASHED.	NOTE: EXISTING WALL TO REMAIN.	NOTE: NEW WALLS SHOWN SHADED.	2 HOUR RATED PARTITION WALL.	CONTRACTOR TO VERIFY ALL DIMENSIONS AND CONDITIONS, PRIOR TO ERECTING WALLS AND STARTING CONSTRUCTION.
--	---------------------------------------	--------------------------------------	-------------------------------------	---

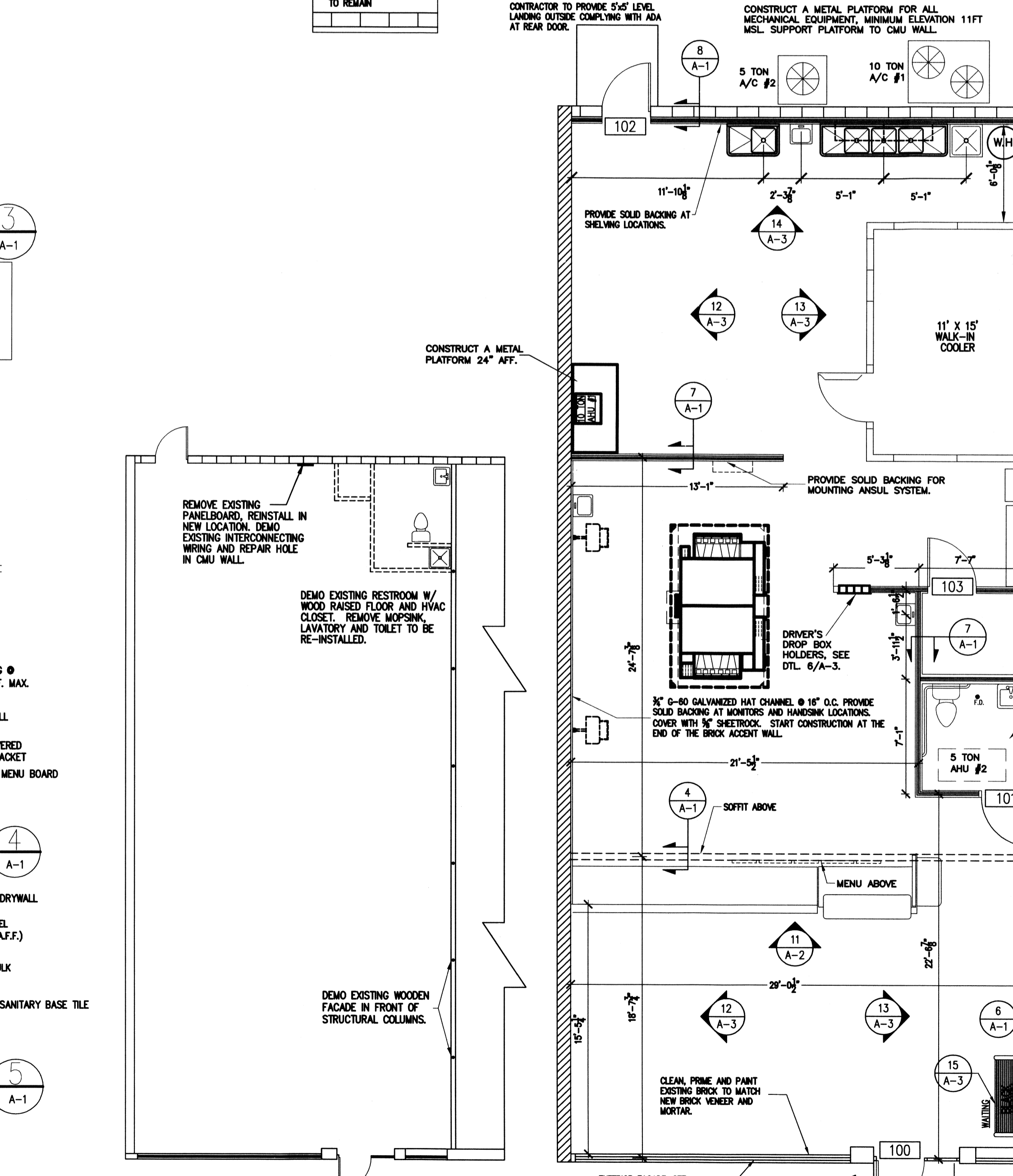

DEMO PLAN SCALE: 1/8" = 1'-0"
FLOOR PLAN SCALE: 3/16" = 1'-0"

- GENERAL NOTES:**
- CONTRACTOR TO VERIFY ALL SITE CONDITIONS AND ALL DIMENSIONS PRIOR TO CONSTRUCTION. ALL WORK SHALL CONFORM TO ALL LOCAL AND STATE CODES AND REGULATIONS.
 - GENERAL CONTRACTOR SHALL INSTALL ALL REQUIRED BLOCKING FOR ALL EQUIPMENT, HANGERS, ETC.
 - INSULATION AND INSULATION ASSEMBLIES SHALL MEET THE REQUIREMENTS OF SECTION 719, INTERNATIONAL BUILDING CODE, 2009.
 - CONCEALED INSULATION SHALL HAVE A FLAME SPREAD OF NOT MORE THAN 25 AND A SMOKE DEVELOPED INDEX OF NOT MORE THAN 450.
 - FACING SHALL COMPLY WITH IBC 719.2.1.
 - DIMENSIONS ARE TO CENTER LINE OR FACE OF STUDS, CENTER LINES OF COLUMNS.
 - CONTRACTOR TO VERIFY ALL SITE CONDITIONS AND ALL DIMENSIONS PRIOR TO CONSTRUCTION.
 - MATERIALS SHALL BE NEW AND U.L. LISTED.
 - NO WORK SHALL BE CONCEALED UNTIL APPROVED BY LOCAL INSPECTORS.
 - CONSTRUCTION SHALL COMPLY WITH ALL CITY, STATE AND LOCAL CODES.
 - CONTRACTOR TO GUARANTEE WORK FOR ONE YEAR.
 - CONTRACTOR SHALL FURNISH WATER FROM EXISTING SOURCES. CONTRACTOR SHALL SUPPLY GENERATOR POWER UNTIL THE BUILDING ELECTRICAL SERVICE IS UPGRADED.
 - PAINT GRADE TO BE SHERWIN-WILLIAMS OR EQUIVALENT. ALL WORK TO RECEIVE 2 COATS.
 - PROVIDE CLEANUP ON A REGULAR BASIS. NO TRASH STORED IN BUILDING.
 - ALL BATT INSULATION SHALL HAVE A CLASS "A" (0-25) FLAME SPREAD IN COMPLIANCE WITH APPLICABLE CODE.
 - USE 6" STUDS AT ALL PLUMBING WALLS.
 - PROVIDE GALV. METAL PAN WITH DRAIN AT WATER HEATER LOCATION.
 - LOCKS ON DOORS IN MEANS OF EGRESS SHALL NOT REQUIRE THE USE OF A KEY (INTERIOR SIDE), SPECIAL DEVICE OR SPECIAL KNOWLEDGE TO OPEN IN THE DIRECTION OF EGRESS. ALL DOORS SHALL HAVE LEVER TYPE HANDLES.
 - INTERIOR WALLS AND CEILINGS SHALL HAVE A FLAME SPREAD OF 0-25 AND A SMOKE DEVELOPMENT RATING OF 0-450.
 - ALL WORK SHALL COMPLY WITH THE LATEST EDITION OF ALL LOCAL, STATE AND NATIONAL CODES THAT COVER THE SECTION OF WORK BEING PERFORMED.
 - PROVIDE PORTABLE FIRE EXTINGUISHERS IN ACCORDANCE WITH NFPA 10. SEE APPENDIX "E" OF NFPA 10 FOR DISTRIBUTION OF EXTINGUISHERS.
 - GENERAL CONTRACTOR TO INSTALL PLYWOOD BACKING BEHIND ALL SHELVING AND SINKS AS NEEDED TO SUPPORT SUCH ITEMS.
 - GENERAL CONTRACTOR TO RUN EXTERIOR EXPOSED PHONE LINE THRU STEEL CONDUIT.
 - GENERAL CONTRACTOR SHALL FURNISH AND INSTALL THE FOLLOWING BATH ACCESSORIES: BY BORICK 800-853-4331 = SHAWN STONE

NOTE: PROVIDE IN WALL WD. BLOCKING AS REQ'D TO MOUNT RESTROOM ACCESSORIES.

 - PAPER TOWEL DISPENSER = BOBRICK B-262 - MOUNT @ 46" A.F.F. TO BOTT OF DISP.
 - LIQUID SOAP DISPENSER = BOBRICK B-4112
 - TOILET PAPER HOLDER = BOBRICK B-2740 - MOUNT @ 19" A.F.F. TO CENTER
 - 18"x30" STAINLESS STL FRAMED MIRROR = BOBRICK B-145 - MOUNT @ 40" A.F.F. MAX REFL SURF
 - DOOR MOUNTED ROBE HOOK
 - WALL MOUNTED GRAB BAR = BOBRICK B-6106 36" & 48" - MOUNT @ 34" A.F.F.
 - HANDICAP RESTROOM REQ'D. EQUIPMENT PER LOCAL CODES
 - ALL FIRE PARTITIONS SHALL EXTEND TIGHT TO ROOF SHEATHING & SEALED WITH APPROVED FIRE CAULK. CONTRACTOR TO VERIFY.
 - ALL ELECTRICAL, MECHANICAL & PLUMBING PENETRATING FIRE PARTITIONS SHALL BE FIRE CAULKED. (PENETRATIONS THROUGH RATED CONSTRUCTION SHALL BE SEALED WITH A MATERIAL CAPABLE OF PREVENTING THE PASSAGE OF FLAMES AND HOT GASES WHEN TESTED IN ACCORDANCE WITH ASTM-E814.)

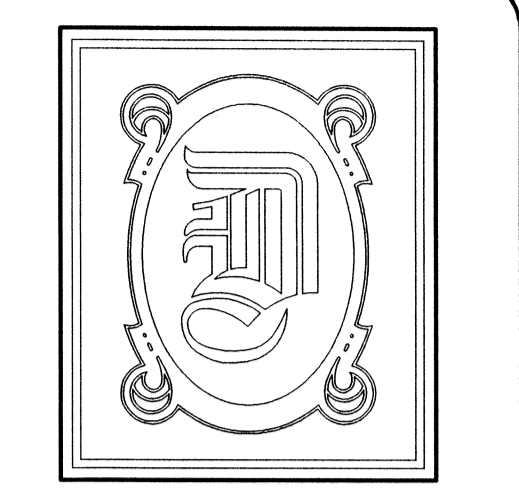

DAMMON ENGINEERING, INC.

CHIEF ENGINEER
EMMETT DAMMON, P.E.

CHIEF ARCHITECT
ROBERT WILTSE

554 OLD SPANISH TRAIL
SLIDELL, LA. 70458
OFFICE: 985-649-5832
FAX: 985-641-5950

WEBSITE:
WWW.DAMMONENGINEERING.COM

EMAIL:
DAMMONENG@BELLSOUTH.NET

- ARCHITECTURE
- ENGINEERING
- STUDIES
- PLANNING
- INVESTIGATION
- EXPERT WITNESS

PAPA JOHN'S PIZZA TENANT BUILDOUT

3013 PONTCHARTRAIN DR.
SLIDELL
LOUISIANA

70458

APPROVED [Signature] 8/18/11

FLOOR PLAN

REV: [Signature]

SCALE: AS NOTED
JOB#: 2119
DATE: 8/12/2011
SHEET 2

A-1
OF 10