

Dammon Engineering

1095 Florida Ave.
Slidell, LA 70458
(985) 649-5832
Fax: (985) 641-5950

FAX NUMBER TRANSMITTED TO: (225) 925-4414

TO: Mr. Kenneth Robichaux
Office of the State Fire Marshal

FROM: David Dammon

Reference: Quiznos 11445 PO317331

DATE: November 7, 2006

No of pages including cover sheet: 6

If you experience any problems receiving this fax, Please call (985) 649-5832 or
Fax (985) 641-5950

Dammon Engineering, Inc.

dammonengineering.com

1095 Florida Ave.
Slidell, LA 70458

P.O. Box 2830
Slidell, LA 70459

985-649-5832
FAX 985-641-5950

November 7, 2006

Mr. Kenneth Robichaux
Office of State Fire Marshal
8181 Independence Blvd.
Baton Rouge, LA 70806

RE: P0317331
Quiznos 11445
17524 Airline Hwy.
Prairieville, LA 70769

Dear Mr. Robichaux

With regard to the above referenced project, the suite and address has changed since the drawings were submitted. Please find the correct suite and address below:

New Address: 17540 Airline Hwy, Suite #1

With regard to your letter dated Nov 6, 2006 "DEADLINE IMPOSED":

Sheet E1.1, Panel "A", Panel is fused at 200 Amps. Panel load is calculated to be 221 Amps. Review / revise / resubmit for review by this office.

2005 NEC Table 220.88 Optional Method – Permitted Load Calculations for Service and Feeder Conductors for New Restaurants states that if the Total Connected Load is between 201A-325A and the restaurant is All Electric, take 10% (amount over 200) + 160. 221A Connected Load shown on drawing, 10% of 21A is 2.1A + 160A = 162.1A Service. E1.1 shows a service of 200 Amps therefore our service exceeds the minimum permitted as calculated above.

If you have any questions, please feel free to call.

Sincerely,



David Dammon
Project Manager

STATE OF LOUISIANA
Department of Public Safety and Corrections
Office of State Fire Marshal Code Enforcement and Building Safety
8181 Independence Boulevard
Baton Rouge, Louisiana 70806
225-925-4920

HENRY H. FRY
DEPUTY ASSISTANT SECRETARY

RENOVATION

EMMETT DAMMON, P.E., E.E.
DAMMON ENGINEERING
1095 FLORIDA AVE
SLIDELL, LA 70458-0000

RE: P0317331
QUIZNOS 11445
17524 AIRLINE HWY
STE 10
PRAIRIEVILLE, LA 70769

NFPA 101, 2003

MERCANTILE CLASS B

Dear Applicant:

This is to advise that we have reviewed the drawings and specifications for the subject proposed construction and have determined that they appear to satisfactorily comply with the adopted laws, codes, rules and regulations of The State Fire Marshal subject to the following requirements:

1. The scope of this review applies to the renovation of 1,335 s.f. of existing space into a Mercantile Occupancy.
2. Contact the local building official of the applicable local political subdivision to coordinate compliance with State Uniform Construction Code requirements. LRS 40:1730.23 mandates the enforcement of building codes by municipalities and parishes in Louisiana, as described by LRS 40:1730.28. LRS 40:1730.27 mandates the adoption and enforcement of emergency wind and flood mitigation for the coastal region of Louisiana (effective February 28, 2006).
3. **NOTE: THE COMMENTS LISTED BELOW IDENTIFY APPARENT DEFICIENCIES DETECTED IN OUR REVIEW OF THE DOCUMENTS SUBMITTED.**
NOTE: Please enclose a copy of this letter with future submittals or other correspondence pertaining to this project.
No additional fees required at this time.
4. See sheet E1.1, panel "A".
Panel is fused at 200 amps.
Panel load is calculated to be 221 amps.
Review / revise / resubmit for review by this office.
5. RS 40:1574 "DEADLINE IMPOSED" - The Professional of Record, if applicable, otherwise the owner, shall furnish documentation addressing item(s) in this letter to this office within 21 days of the date on this letter, or this review may be rescinded and found "Not In Compliance". Construction shall NOT be authorized for all areas which may be affected by the item(s) listed in this paragraph.

Nov 6, 2006
P0317331 - PAGE 1

The state inspector shall verify that written documentation has been received and acknowledged by the Plan Review Section of this office prior to allowing occupancy.

Changes to construction in the field which are not consistent with the reviewed documents are not authorized unless reviewed by this office for compliance with Code. Modifications to reviewed plans must be submitted to this office by the Architect Civil Engineer for review prior to final inspection. If an Architect or Civil Engineer is not required by RS 37:155, revisions shall be submitted by the Owner. Submittals shall include plans, completed application, a minimum \$55.00 review fee, and a copy of the most current plan review letter.

Compliance with code requirements for fire protection systems, such as Fire Alarm, Sprinkler and Suppression Systems, is determined by separate shop drawing submittal and is not included in this review.

This review applies to work indicated in the drawings or specifications. Existing portions of the facility of building unaffected by the new work shall comply with LAC 55:103B thru 55:103F.

This review shall in no way permit and or authorize any omissions or deviations from the specific requirements of the adopted codes, rules and regulations in accordance with R.S. 40:1574.1(B).

This review is valid for 180 days from the date of this letter. Construction permits must be issued and or construction must commence within this time period.

This office requires certification of the completed project in accordance with the approved documents (certificate enclosed).

Occupancy of the project will not be permitted until we receive the completed certificate and a satisfactory inspection of the completed construction has been made by this office.

To arrange for inspection of the project, please contact the District Office at the phone number below two (2) to three (3) weeks in advance. The plans stamped reviewed by this office must be available on job site at time of inspection. Certificate of completion must be provided to the inspecting Deputy for final inspection.

REVIEWED BY:
KENNETH ROBICHAUX
ELECTRICAL ENGINEER

CC:
Tammie Riggs
Ascension Parish Fire District #1
Baton Rouge District# 2259253650

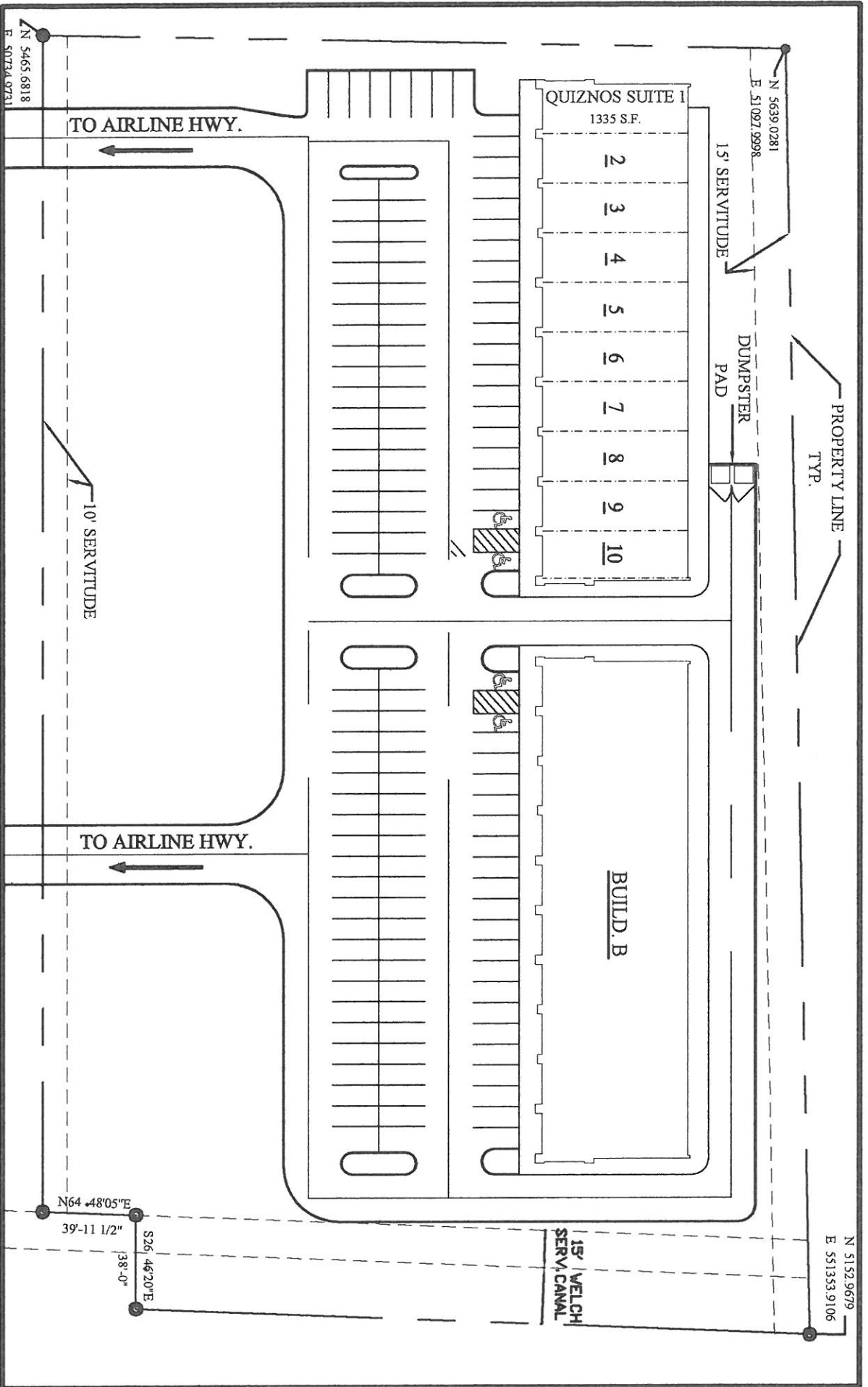

REVISED
SITE PLAN
N.T.S.



PO 317331

