

PRELIMINARY FLOOR PLAN
 Scale: 1/8" = 1'-0"

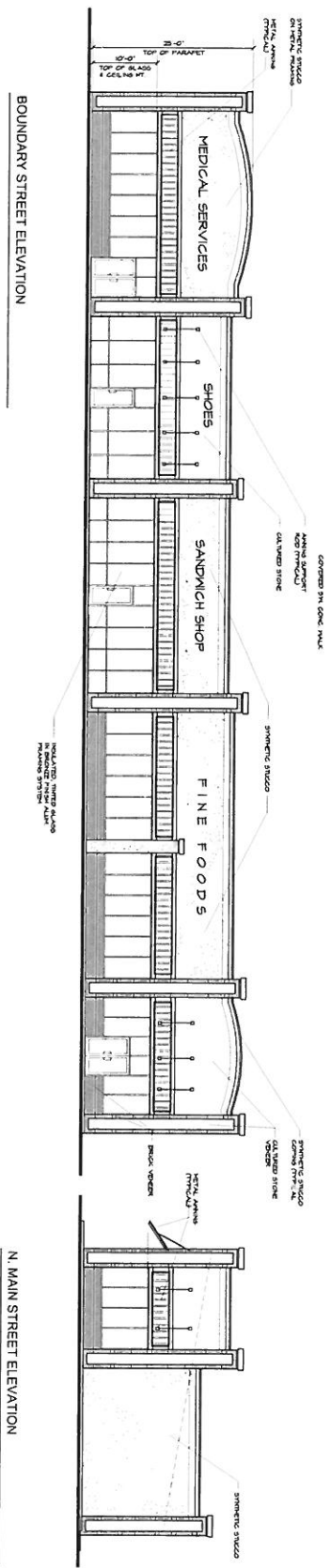

BOUNDARY STREET ELEVATION
 Scale: 1/8" = 1'-0"

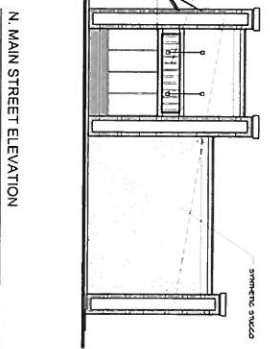

N. MAIN STREET ELEVATION



DAVID LLOYD SMITH
 Architect
 NCARB
 Registered Architect
 No. 10000
 State of North Carolina

2739 La. Hwy 15
 Calhoun, LA 71225
 Phone/Fax 318 /396-1069

6K PLAZA
 North Main @ Boundary
 Ferrisville, LA

The drawings and the information contained herein are the property of David Lloyd Smith, Architect, and shall remain the property of the architect. No part of these drawings may be reproduced, stored in a retrieval system, or transmitted in any form or by any means, electronic, mechanical, photocopying, recording, or by any information storage and retrieval system, without the prior written consent of the architect. All dimensions are in feet and inches. All dimensions are to the center of the work unless otherwise indicated.
 CONTRACT NO.: ALL RIGHTS ARE RESERVED
 SHEET TITLE: PRELIMINARY FLOOR PLAN, ELEVATIONS, AND SECTION
 DATE: 11/20/20
 DRAWN BY: A-102
 CHECKED BY: [Blank]
 PROJECT NO.: [Blank]