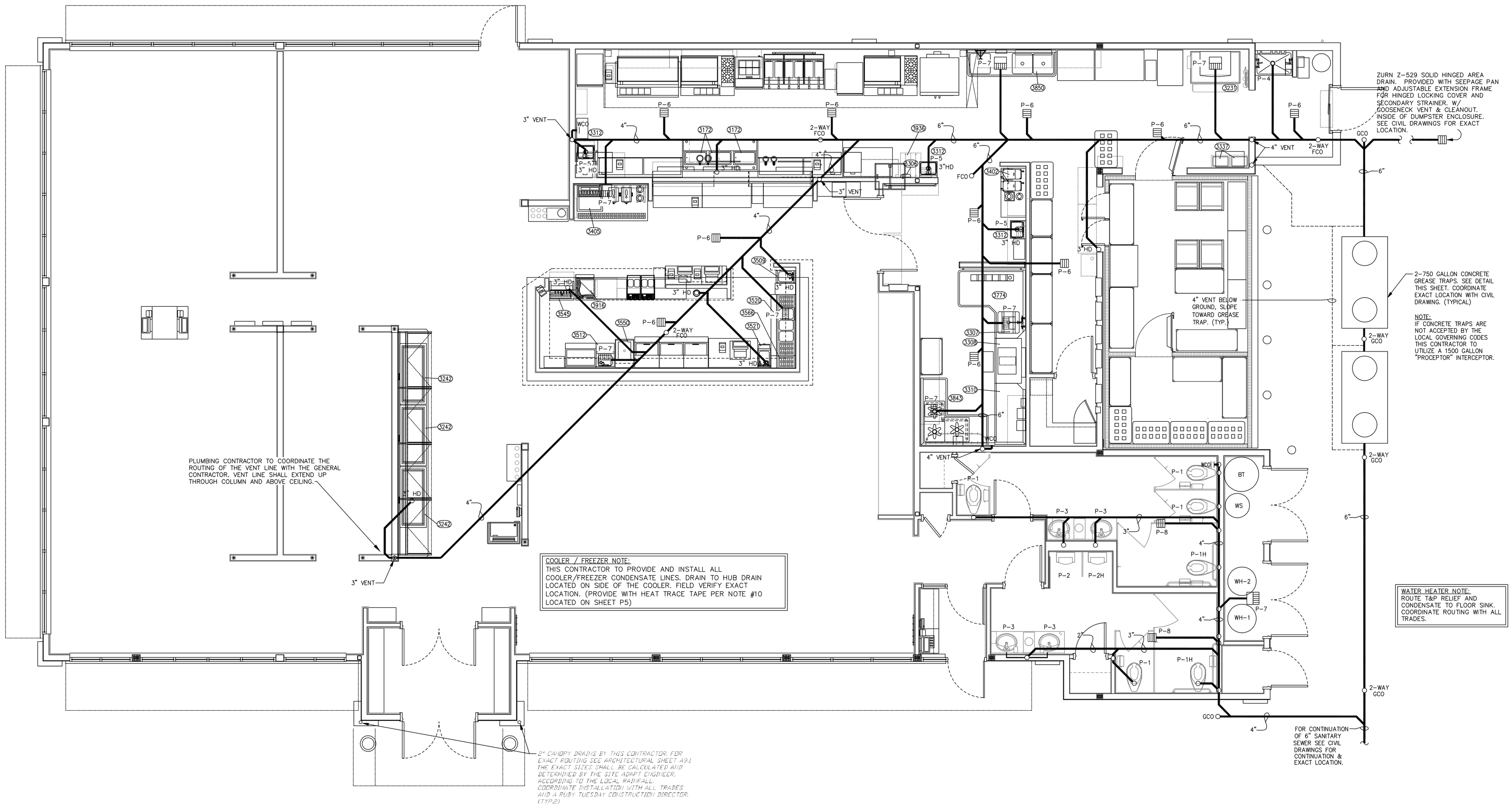

1 P2 WASTE PLAN
SCALE: 1/4"=1'-0"

THIS CONTRACTOR IS TO COORDINATE WITH ALL TRADES AS NECESSARY TO PROVIDE A 12"x12" SLAB LEAVE OUT FOR ALL FLOOR DRAINS, FLOOR SINKS, HUB DRAINS AND TOILETS FOR PLUMBING TOP OUT. (TYPICAL)

PLUMBING WASTE NOTES:

A. THIS CONTRACTOR IS TO PROVIDE FLEXIBLE CONNECTIONS AT THE BAR, ICE BEER BATH.

B. ALL HUB DRAINS ARE TO BE PVC.

C. ALL EXPOSED DRAIN LINES IN THE KITCHEN AND BAR AREA ARE TO BE COPPER. NO SUBSTITUTIONS ARE ALLOWED.

D. ALL INDIRECT WASTE ITEMS DUMPING INTO A HUB DRAIN OR FLOOR SINK ARE TO BE SECURED PROPERLY. THIS CONTRACTOR IS TO PROVIDE 'FUNNELS' WHERE INDIRECT DRAINS CAN NOT BE PROPERLY SECURED.

E. THIS CONTRACTOR TO ROUTE THE FROZEN DRINK MACHINE (3550) FLEXIBLE DRAIN LINE TO THE FLOOR SINK LOCATED DIRECTLY BELOW. SEE DETAIL SHEET P5.

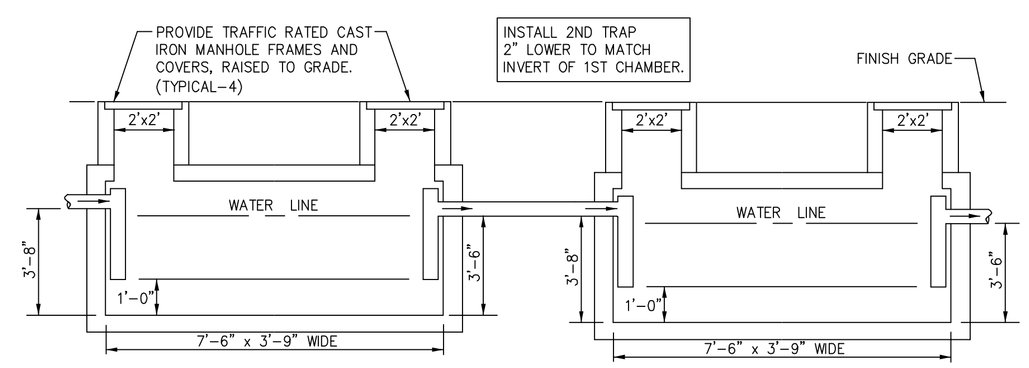

NOTES:

1. PROVIDE TWO-WAY CLEANOUTS BEFORE AND AFTER GREASE TRAP.
2. WALLS, TOP, AND BOTTOM SHALL BE 6" THICK CONCRETE WITH #5 RODS, 6" o.c. EACH WAY.
3. PRECAST UNIT MAY BE INSTALLED, PROVIDED IT IS CONSTRUCTED IN ACCORDANCE WITH ALL APPLICABLE CODES AND PIPING IS AS SHOWN IN THIS DETAIL.
4. PROVIDE BAFFLES IF REQUIRED BY LOCAL CODES.
5. FIELD VERIFY EXACT LOCATION OF GREASE TRAP AND COORDINATE ITS LOCATION IN FIELD. THIS CONTRACTOR SHALL REPAIR ALL EXISTING PAVING AND UTILITIES DAMAGED DURING INSTALLATION.
6. IF INSTALLED IN TRAFFIC AREA PROVIDE 6" THICK CONCRETE COLLAR OVER GREASE TRAP FLUSH WITH GRADE, TO EXTEND MINIMUM 12" PAST ALL SIDES OVER GREASE TRAP. PROVIDE #4 BARS 12" o.c. EACH WAY.

2 P2 DUAL 750 GALLON CONCRETE GREASE TRAP DETAIL
NOT TO SCALE

MARK	REVISION	DATE
1	DW/BOOSTER HEATER	9/29/05

Ruby Tuesday

ENGINEER
Kurzynske & Associates
825 Third Avenue, South
Nashville, Tennessee 37210
(615) 255-5203

SEAL OF LOUISIANA
MARK KURZYNSKE
License No. 28957
REGISTERED PROFESSIONAL ENGINEER
9/29/05

PLUMBING WASTE PLAN

RUBY TUESDAY #47
I-10E SERVICE ROAD at TYLER DRIVE (I-10 at Gause Boulevard)
SLIDELL, LOUISIANA

K&A PROJECT NUMBER
RT0522
ISSUE FOR REVIEW
JULY 22, 2005
ISSUE FOR CONSTRUCTION
CHECKED BY
SCALE
AS NOTED
SHEET NUMBER
P-2