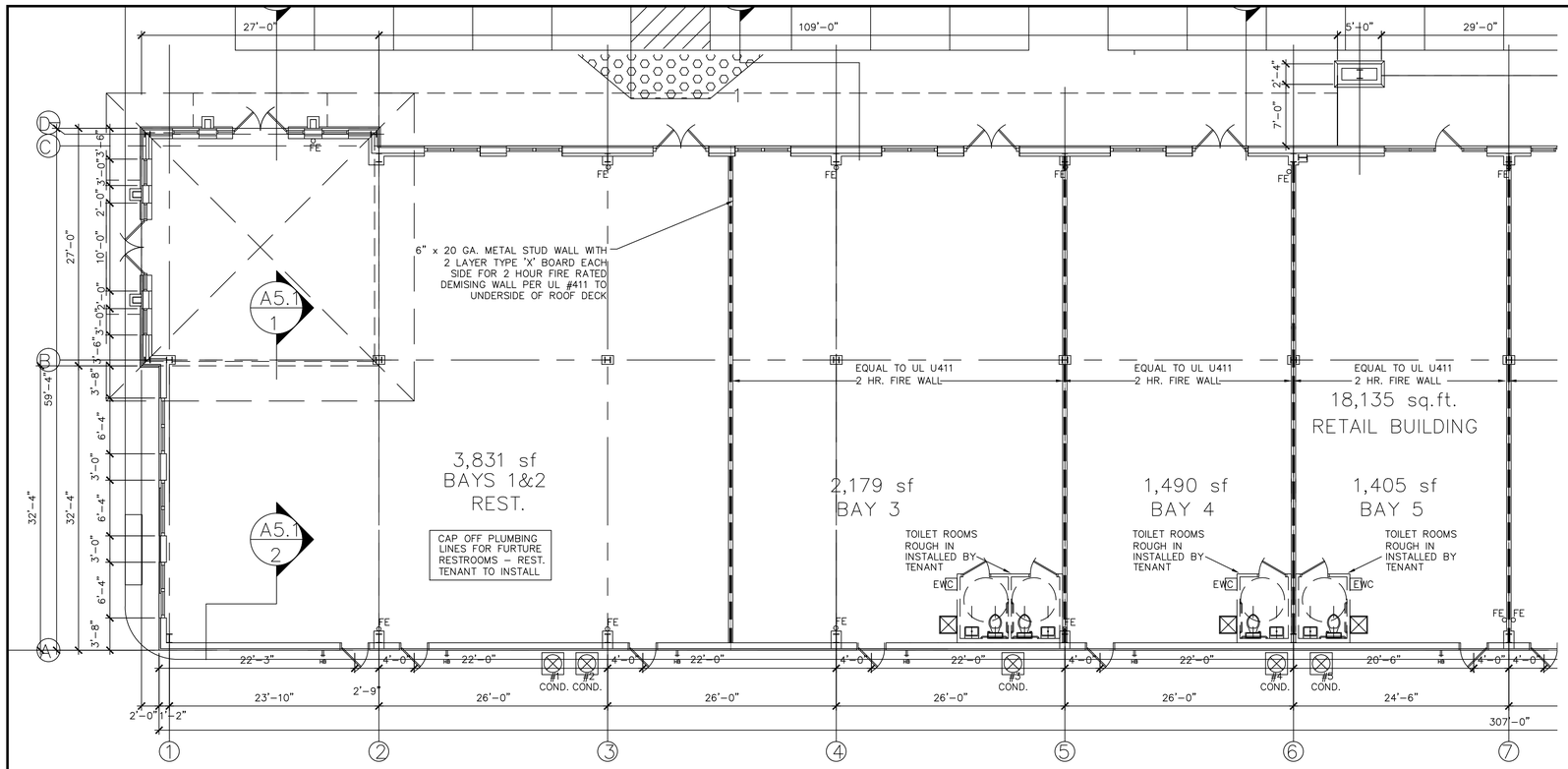

NORTH

1 FLOOR PLAN
1/8" = 1'-0"

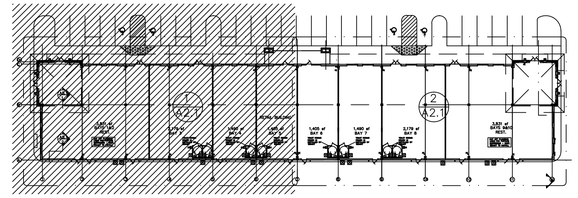

FLOOR PLAN KEY PLAN
N.T.S.

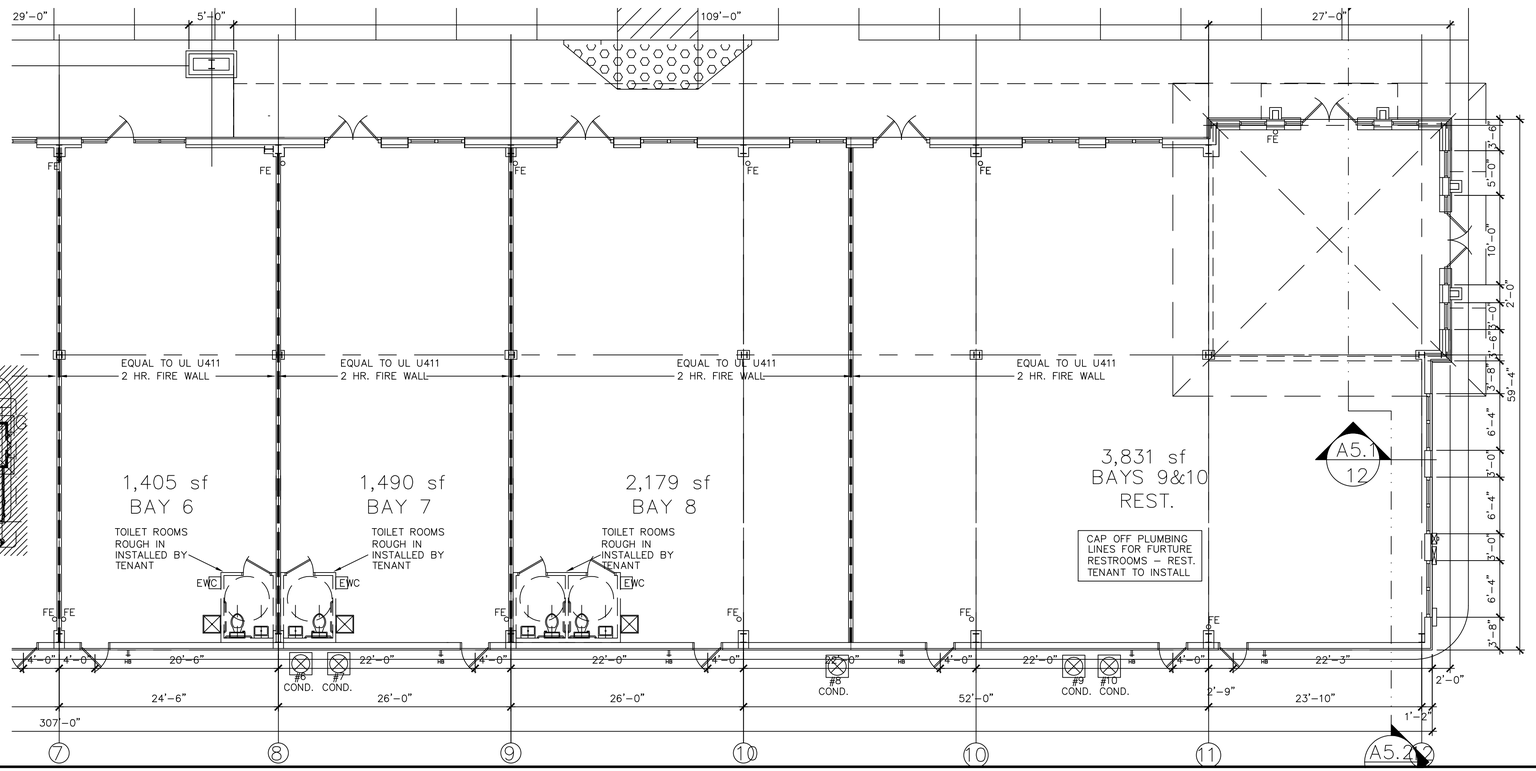

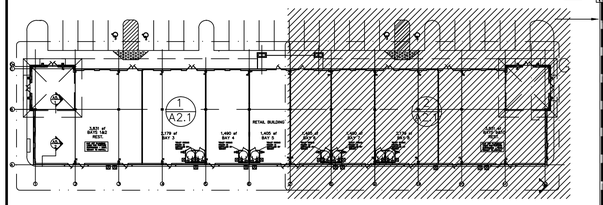

FLOOR PLAN KEY PLAN
N.T.S.

KVS architecture
347 Girod Street, Mandeville, Louisiana
985.674.3077 www.kvsarchitecture.com

REVISIONS:

BUILDING SHELL FOR

GAUSE RETAIL CENTER

Gause Boulevard Slidell, Louisiana

DATE: 07.05.11

PROJECT No: 11008

DRAWING: A2.1