

**OPENING PROTECTION FROM WINDBORNE DEBRIS
FASTENING SCHEDULE FOR
WOOD STRUCTURAL PANELS**

FASTENER TYPE	FASTENER SPACING		
	PANEL SPAN ≤ 4 FOOT	4 FOOT PANEL SPAN ≤ 6 FOOT	6 FOOT PANEL SPAN ≤ 8 FOOT
2-1 1/2" #6 WOOD SCREWS	16"	12"	9"
2-1 1/2" #8 WOOD SCREWS	16"	16"	12"

WINDOWS IN BUILDINGS LOCATED IN WIND BORNE DEBRIS REGIONS SHALL HAVE GLAZED OPENINGS PROTECTED FROM WINDBORNE DEBRIS. WOOD STRUCTURAL PANELS WITH A MIN. THICKNESS OF 7/16" AND A MAX. SPAN OF 8 FEET SHALL BE PERMITTED FOR OPENING PROTECTION IN ONE AND TWO STORY BUILDINGS. PANELS SHALL BE PRECUT TO COVER THE GLAZED OPENINGS WITH ATTACHMENT HARDWARE PROVIDED.

NOTE:
INSTALL ALL COMPONENTS AND CLADDING IN ACCORDANCE WITH SCHEDULES AND NOTES ON SHT. A-7

3-TAB ASPHALT SHINGLES TO MATCH EXISTING STRUCTURE. COORDINATE WITH OWNER.

CREMATOR HOT AIR DUCT STACK THRU ROOF AS REQ'D BY MFR.

RIDGE VENT TO MATCH SHINGLES

VINYL SIDING OVER TYVEK VAPOR BARRIER AND 1/2" DENSGLASS SHEATHING. COORDINATE COLOR AND STYLE WITH OWNER (TYP)

2x WOOD SUBFASCIA W/ VINYL WRAPPED FINISH FASCIA VERIFY COLOR WITH OWNER (TYP)

VENTED VINYL BEAD-BOARD SOFFIT. (TYP)

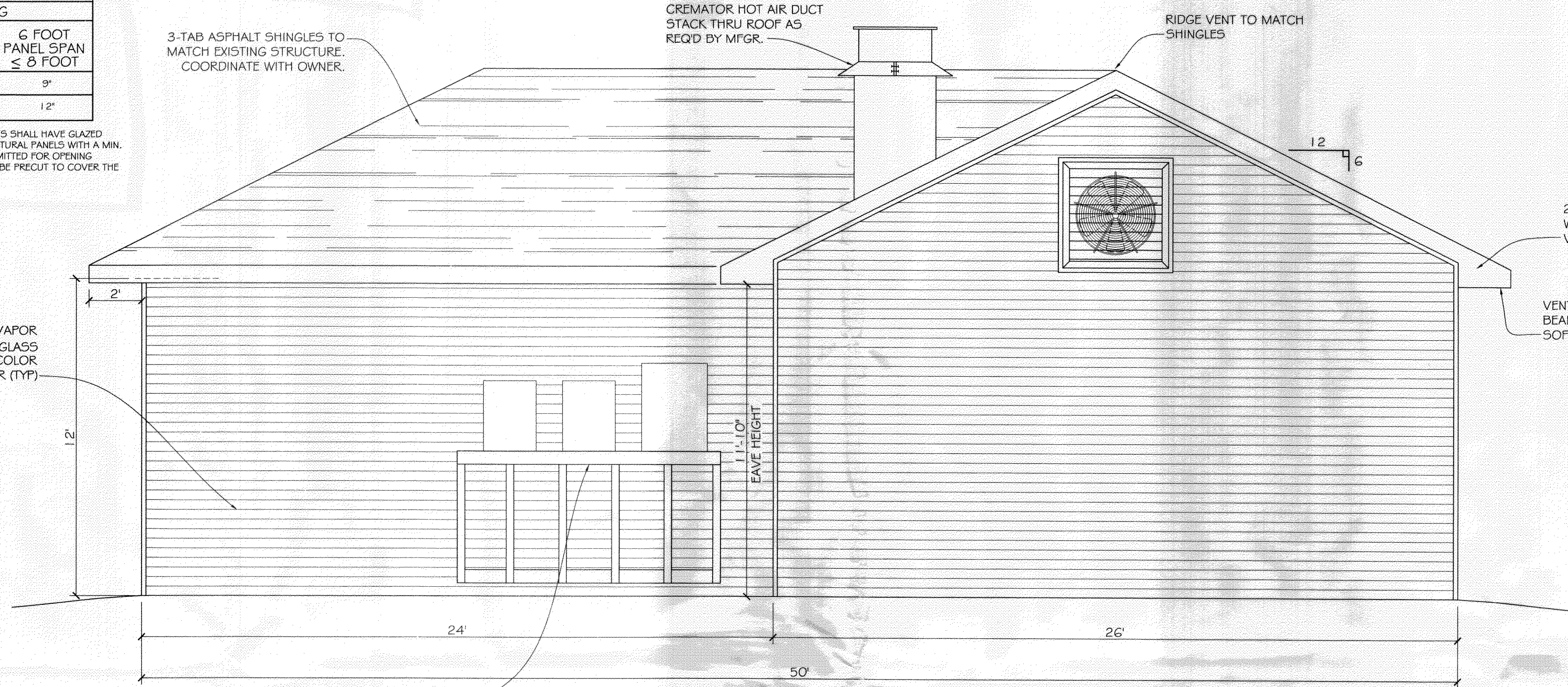

EAST ELEVATION

SCALE: 3/8" = 1'-0"

3-TAB ASPHALT SHINGLES TO MATCH EXISTING STRUCTURE. COORDINATE WITH OWNER.

RIDGE VENT TO MATCH SHINGLES

VINYL SIDING OVER TYVEK VAPOR BARRIER AND 1/2" DENSGLASS SHEATHING. COORDINATE COLOR AND STYLE WITH OWNER (TYP)

2x WOOD SUBFASCIA W/ VINYL WRAPPED FINISH FASCIA VERIFY COLOR WITH OWNER (TYP)

VENTED VINYL BEAD-BOARD SOFFIT. (TYP)



WEST ELEVATION

SCALE: 3/8" = 1'-0"

RAMP NOT SHOWN FOR CLARITY SEE DETAIL ON SHEET C-2

371441
REVIEWED FOR
STATE FIRE MARSHAL
AS PER REVIEW LETTER
BY WILLIAM D. JONES, ARCHITECT, CBO
William D. Jones

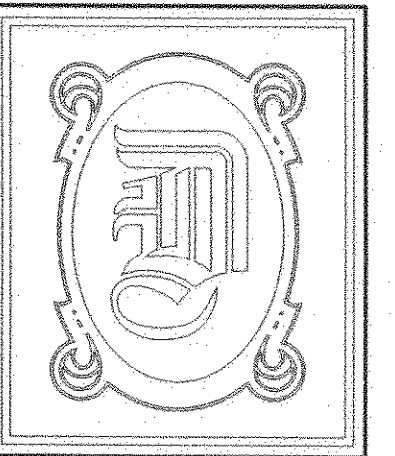

**DAMMON
ENGINEERING, INC.**

CHIEF ENGINEER
EMMETT
DAMMON, P.E.

CHIEF ARCHITECT
ROBERT
WILTSE

1095 FLORIDA AVENUE
SLIDELL, LA. 70458
OFFICE: 985-649-5832
FAX: 985-641-5950

WEBSITE:
WWW.DAMMONENGINEERING.COM

EMAIL:
DAMMONENG@BELLSOUTH.NET

- ARCHITECTURE
- ENGINEERING
- STUDIES
- PLANNING
- INVESTIGATION
- EXPERT WITNESS

**NEW
CREMATORY
AND EMBALMING
FACILITY**

HONAKER FUNERAL
HOME
TERRY TRANCHINA
1751 W. GAUSE BLVD.
SLIDELL, LA

**EXTERIOR
ELEVATIONS**

Robert Wiltse

REV: 12-04-09

SCALE: AS NOTED

JOB#: 1999

DATE: 6-9-09

SHEET 12

A-6

OF 19