

1 POWER PLAN
SCALE: 1/4" = 1'-0"

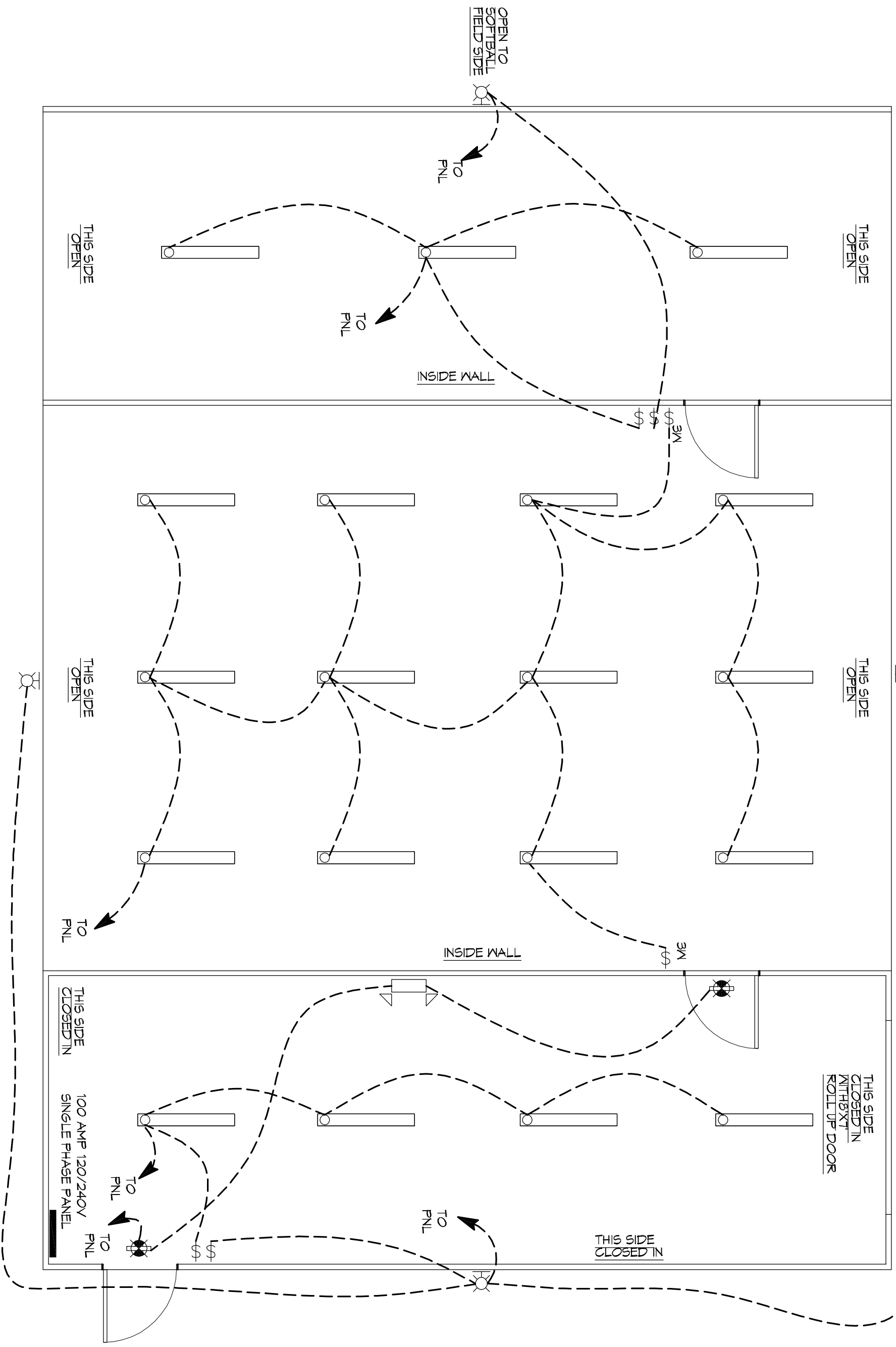

1 LIGHTING PLAN
SCALE: 1/4" = 1'-0"

GENERAL ELECTRIC POWER NOTES

1. ALL WORK SHALL CONFORM TO THE LATEST EDITION OF THE NATIONAL ELECTRICAL CODE, THE GOVERNING ELECTRICAL CODE AND ALL OTHER ELECTRICAL DEPARTMENTS HAVING JURISDICTION. OBTAIN CERTIFICATES OR APPROVAL WHERE REQUIRED. ELECTRICAL CONTRACTOR SHALL BE RESPONSIBLE FOR OBTAINING ALL NECESSARY PERMITS AND APPROVALS. ALL WORK SHALL BE IN ACCORDANCE WITH ALL APPLICABLE CODES AND REGULATIONS.
2. ALL MATERIALS FURNISHED SHALL BE NEW AND SHALL BE U.L. LISTED.
3. THE DRAWINGS INDICATE SIZE AND GENERAL LOCATION OF WORK. SCALE SHALL BE USED TO DETERMINE THE EXACT LOCATION OF ALL LIGHTING FIXTURES, RECEPTACLES AND ELECTRICAL PANELS. FIELD CONDITIONS SHALL BE DETERMINED BY ACTUAL CONDITIONS IN THE FIELD.
4. PRIOR TO BIDDING, CONTRACTOR SHALL VISIT THE JOB SITE AND FAMILIARIZE THEMSELVES WITH THE EXISTING CONDITIONS.
5. ELECTRICAL CONTRACTOR SHALL COORDINATE HIS WORK WITH OTHER TRADES AND WITH OTHER CONTRACTORS WHOSE WORK MAY AFFECT THIS INSTALLATION.
6. ELECTRICAL CONTRACTOR SHALL COORDINATE INCLUDING ELECTRICAL SERVICE WITH UTILITY COMPANY AND INCLUDE IN HIS BID ALL CHARGES AND FEES INCURRED IN MODIFICATIONS.
7. ELECTRICAL CONTRACTOR SHALL COORDINATE THE TELEPHONE INSTALLATION WITH THE TELEPHONE COMPANY AND THE GENERAL CONTRACTOR.
8. ELECTRICAL CONTRACTOR, BEFORE INSTALLING ANY OF THE WORK, SHALL SEE THAT IT DOES NOT INTERFERE WITH CLEARANCES REQUIRED FOR RISER COLUMNS, SIGN COLUMNS, PLASTER, GYPSUM WALLS, CEILING, FLOORING, AND OTHER WORK. ALL WORK SHALL BE IN ACCORDANCE WITH ALL APPLICABLE CODES AND REGULATIONS. DESIGN CANNOT BE FOLLOWED, THE CONTRACTOR, AT HIS OWN RISK, SHALL MAKE SUCH CHANGES IN THE WORK AS DIRECTED BY THE ARCHITECT, AS WELL AS TO PERMIT THE INSTALLATION OF THE ARCHITECTURAL WORK AS SHOWN ON THE PLANS AND DETAILS.
9. PERFORM TEST REQUIRED BY THE OWNER OR THE ENGINEER IN CONNECTION WITH THE OPERATION OF THE ELECTRICAL SYSTEM IN THE STANDARDS OF THE IEEE AND THE NATIONAL ELECTRICAL CODE.
10. MINIMUM CONDUCTORS SIZE SHALL BE 12. 600V INSULATION MINIMUM SIZE CONDUIT SHALL BE 3/4\"/>

LEGEND

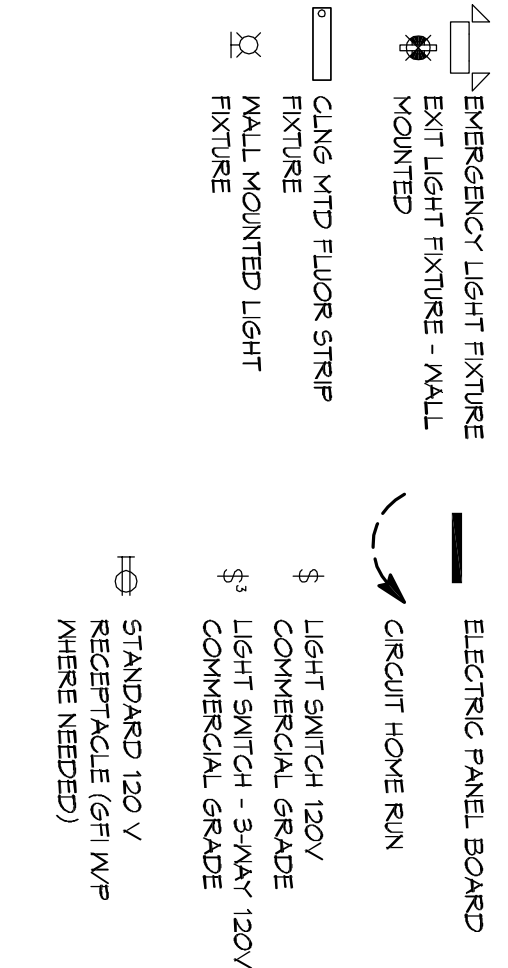

REVISIONS		DATE
#	DESCRIPTION	

DAMMON ENGINEERING, INC.

554 Old Spanish Trail
Slidell, LA 70458
PH: 985.649.5832

www.dammonengineering.com
info@dammonengineering.com
Fax: 985.641.5950

POPE JOHN PAUL II HIGH SCHOOL

1901 JAGUAR DR
SLIDELL, LOUISIANA 70458

JOB No: 2272 DATE: 01-15-16
DRAWN BY: CKD CHECKED BY: BAM

The above drawings are specifications, designs and arrangements representing hereby are not the responsibility of Dammon Engineering, Inc. and are not intended to be used by anyone other than the specific project for which they have been prepared and designed without written consent of Dammon Engineering, Inc. All work shall be in accordance with all applicable codes and regulations. Please contact with these drawings or specifications shall constitute an acknowledgment of the same.

SHEET TITLE:
POWER & LIGHTING PLAN

DRAWING NUMBER:
E101

SHEET NO.: 3 of 3