

D:\Projects\1000 Canulette Drive\1000 Canulette Drive.dwg - 2021-05-24 10:00:00 AM - 1000 Canulette Drive.dwg - 2021-05-24 10:00:00 AM

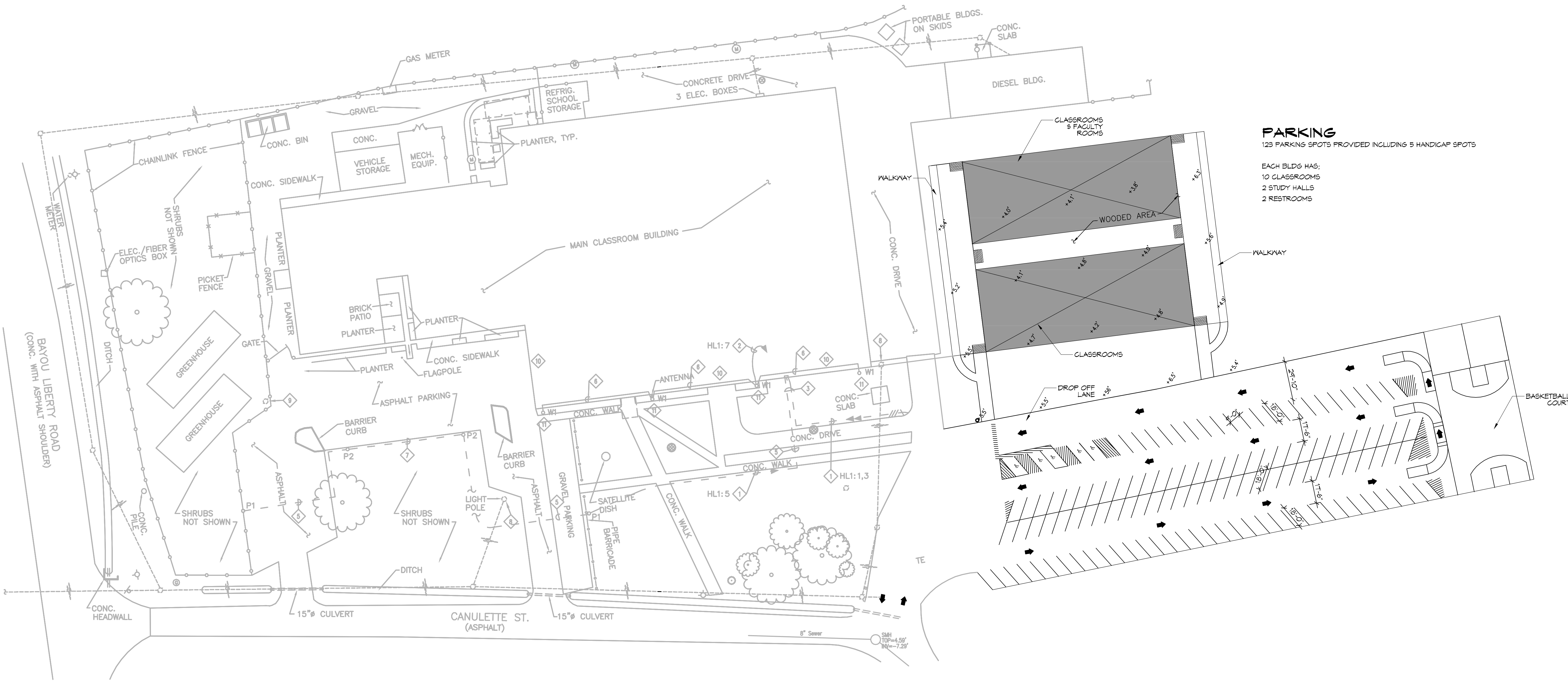

**PARKING**  
 123 PARKING SPOTS PROVIDED INCLUDING 5 HANDICAP SPOTS

EACH BLDG HAS:  
 10 CLASSROOMS  
 2 STUDY HALLS  
 2 RESTROOMS

**1 SITE PLAN**  
 SCALE: 1" = 40'

NEW SITE

**DAMMON**  
**ENGINEERING, INC.**  
 LOUISIANA & MISSISSIPPI  
 Chief Engineer: Brian Mitch, PE  
 info@dammonengineering.com  
 www.dammonengineering.com  
 504 Old Spanish Trail  
 Slidell, LA 70468  
 PH: 985.649.2342 FX: 985.649.1290

#	DESCRIPTION	REVISIONS	DATE

**LAKESIDE**  
**ACADEMY**  
 1000 CANULETTE DRIVE  
 SLIDELL, LA 70468  
 JOB No: 2021 DATE: 05-24-21  
 DRAWN BY: CND CHECKED BY: CND

SHEET TITLE:  
 SITE PLAN

DRAWING NUMBER:

**C101**