

AIRPORT ROAD

TO I-12

OAKMONT SUBD - PHASE II

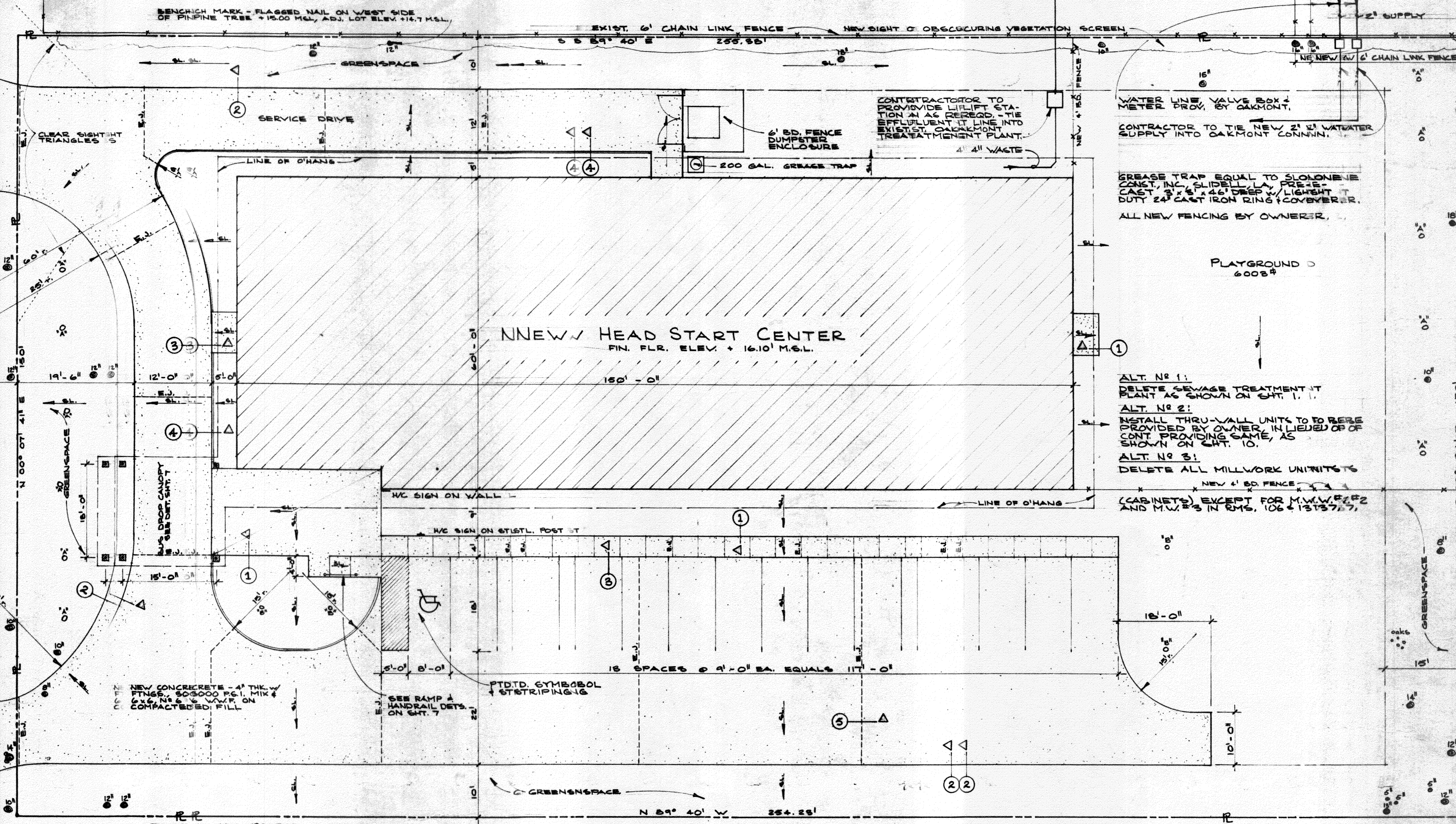

SITE SURVEY
FROM A D.W.S. DATED
NOV. 20, 1989, SURVEY #
44758 BY IVAN M. BOREEN
LAND SURVEYOR, REG.
NO. 686.

LEGAL DESCRIPTION
A CERTAIN PARCEL OF
LAND SITUATED IN SEC-
TION 30, TOWNSHIP 8
SOUTH, RANGE 14 EAST,
ST. TAMMANY PARISH,
LOUISIANA.

ZONED - C-2

CONTRACTOR TO PROVIDE LIFT STATION AS REQUIRED - TIE EFFLUENT LINE INTO EXIST. OAKMONT TREATMENT PLANT.

WATER LINE VALVE BOX & METER PROV. BY OAKMONT.

CONTRACTOR TO TIE NEW 21" WATER SUPPLY INTO OAKMONT CONDUIT.

GREASE TRAP EQUAL TO SLOMONIE CONST. INC., SLIDELL, LA, PRE-E-CAST 3'x3'x26" DEEP w/ LIGHT DUTY 24" CAST IRON RING + COVER R.

ALL NEW FENCING BY OWNER.

ALT. NO. 1:
DELETE SEWAGE TREATMENT PLANT AS SHOWN ON SHT. 1.

ALT. NO. 2:
INSTALL THRU-WALL UNITS TO BE PROVIDED BY OWNER IN LIEU OF CONT. PROVIDING SAME, AS SHOWN ON SHT. 10.

ALT. NO. 3:
DELETE ALL MILLWORK UNITS (CABINETS) EXCEPT FOR M.W. #2 & M.W. #3 IN RMS. 106 & 137, 7.

SITE PLAN

ONE INCH EQUALS TEN FEET

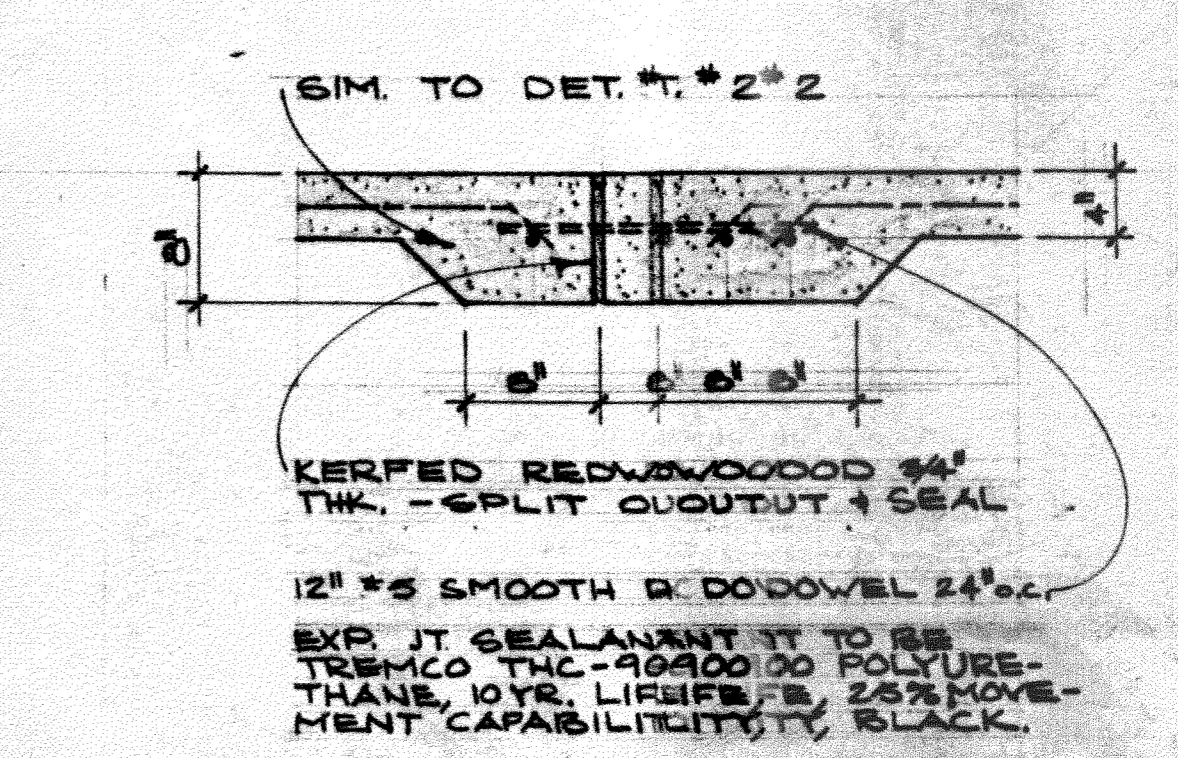
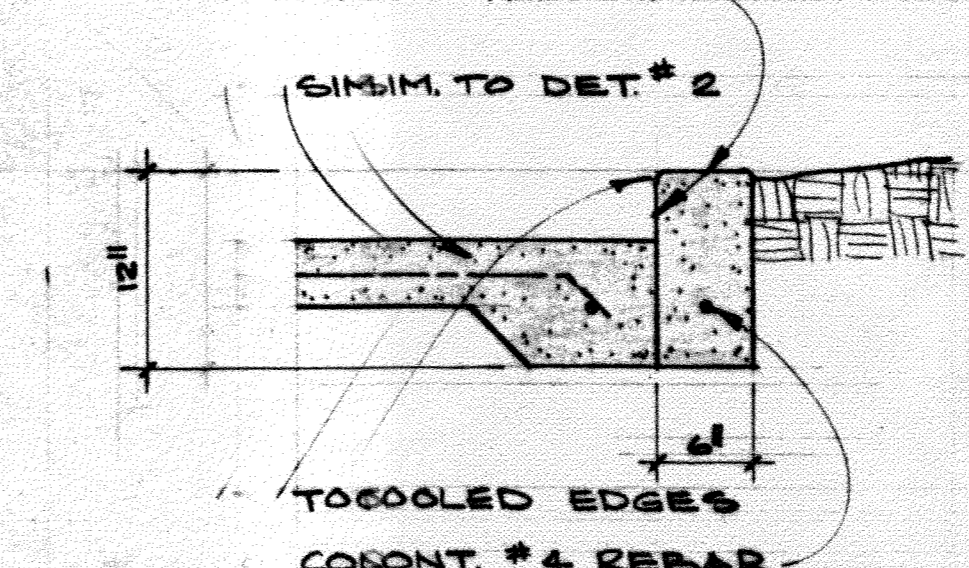
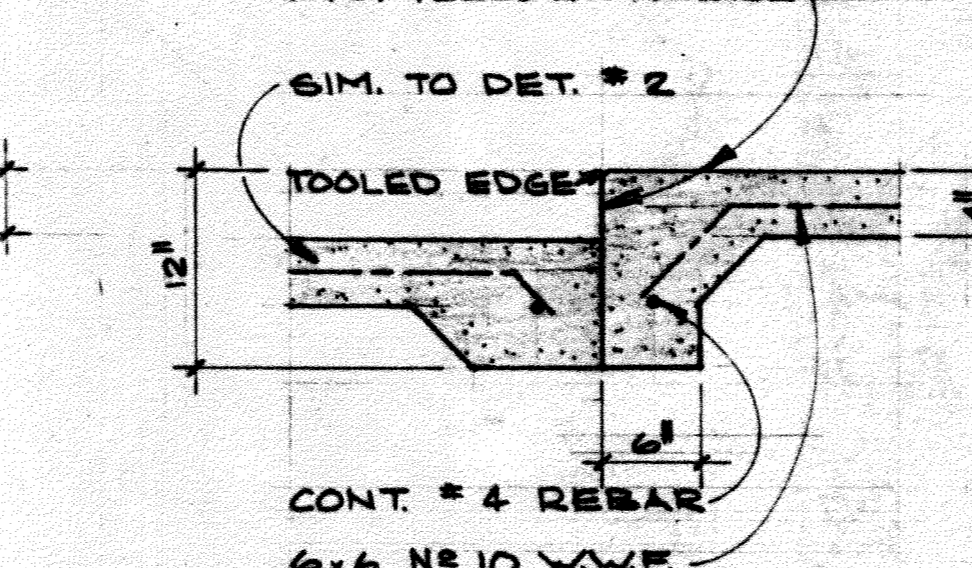
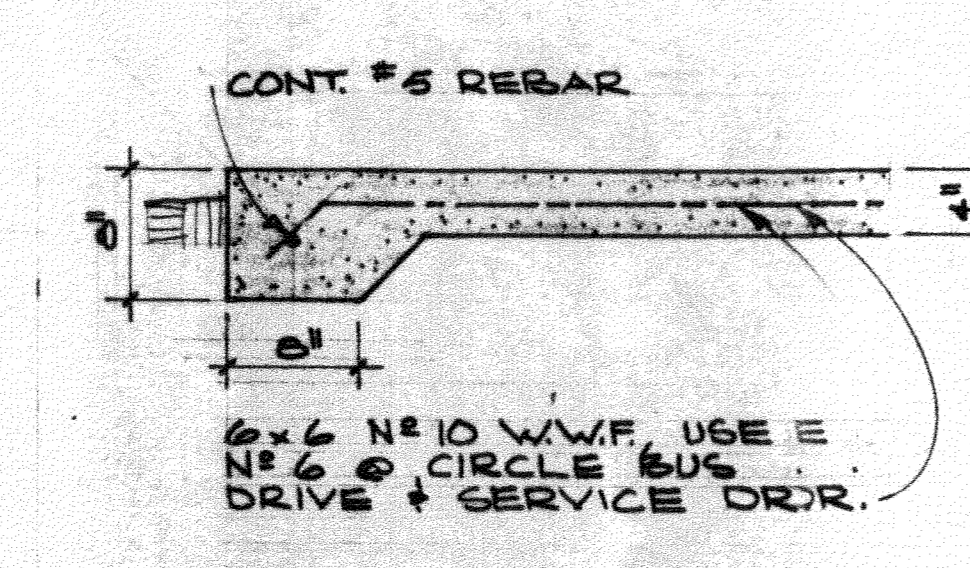
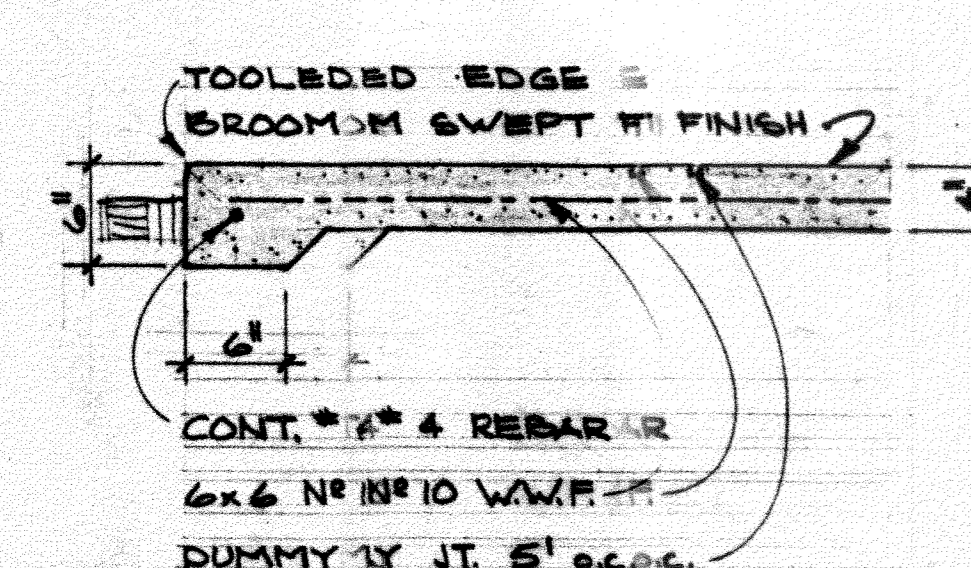

ALL DRAWINGS - ONE INCH EQUALS ONE FOOT

- 1 SIDEWALK
- 2 DRIVEWAY
- 3 CURB
- 4 CURB
- 5 EXPANSION JT.

HEAD START CENTER AIRPORT RD. SLIDELL, LA

DAMON ENGINEERING, INC. 1095 FLORIDA AVE. SLIDELL, LA 70458