

1
A2.1
EXISTING FIRST FLOOR PLAN
1/8" = 1'-0"

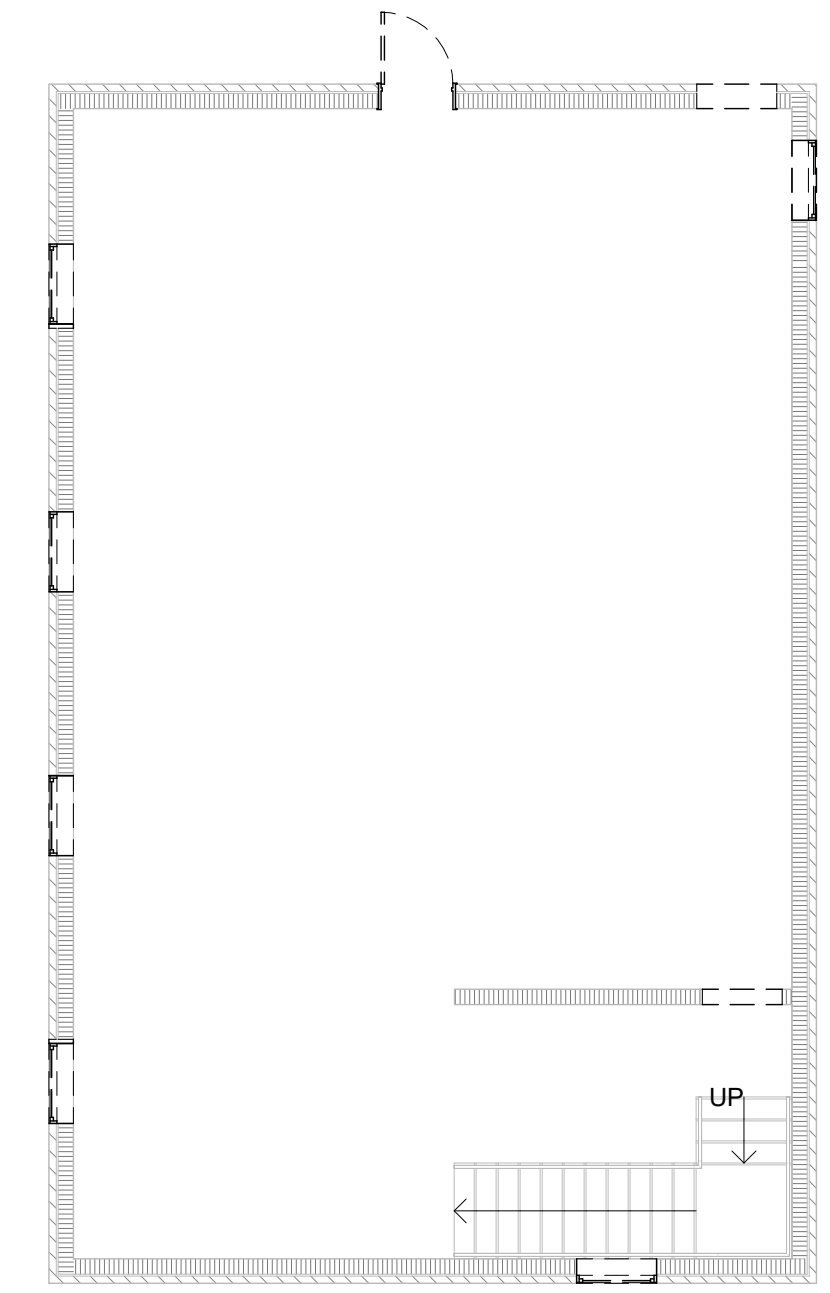

2
A2.1
EXISTING SECOND FLOOR PLAN
1/8" = 1'-0"

GENERAL NOTES:

- EXISTING PLANS AS SHOWN INDICATE ALL EXISTING STRUCTURAL WALLS AS WELL AS EXTERIOR DOORS AND WINDOWS. ALL EXISTING DOORS AND WINDOWS TO BE REMOVED, AND REPLACED WITH DOORS AND WINDOWS AS SHOWN ON NEW PLAN, OR INFILLED WITH NEW BLOCK AND STUCCO WALL.

ISSUE	DATE

ISSUE	DATE

NEW SCHOOL RENOVATIONS
COVINGTON LA 70433

Project Status

Date
15 JULY 24

Project Location

EXISTING FLOOR PLANS

Job No. #

Drawn by Author
Checked by Checker

A2.1
Sheet No.

THESE DRAWINGS ARE THE SOLE PROPERTY OF FLWB ARCHITECTS, APC AND ARE ISSUED AS INSTRUMENTS OF SERVICE. THESE DRAWINGS SHALL NOT BE COPIED, REPRODUCED OR USED IN ANY MANNER WITHOUT WRITTEN CONSENT OF FLWB ARCHITECTS, APC.

