

CONSULTANT  
 BYRON J. STEWART & ASSOC.  
 ARCHITECTS & PLANNERS  
 2300 MARENGO ST.  
 NEW ORLEANS, LA 70115  
 (504) 897-5399

CLIENT  
 NEW ORLEANS PARISH  
 SCHOOL BOARD  
 4300 ALMONASTER AVE.  
 NEW ORLEANS, LA

PROJECT  
 CARTER G. WOODSON JUN. HIGH SCHOOL  
 RE-ROOFING & MECHANICAL REPAIRS  
 F.D.P. # 92034

JOB NUMBER: 9602  
 DATE: 4-21-97  
 DRAWN BY:  
 CHECKED BY: B.J.S.

REVISIONS		
NO.	DATE	REVISION

SHEET  
**D-5**  
 OF SHEETS

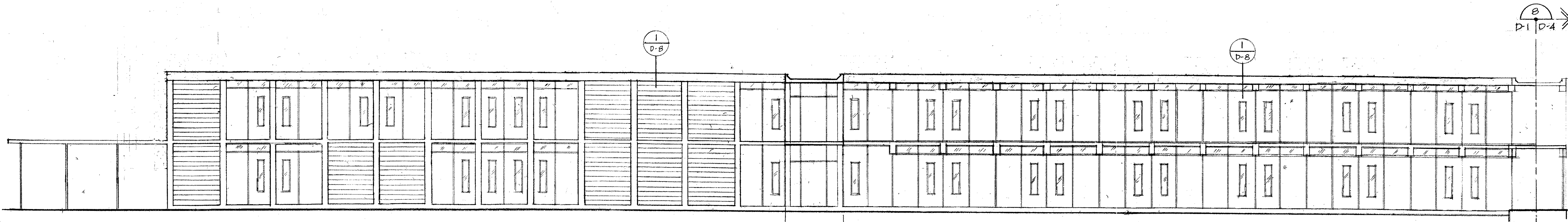

13. ELEVATION "BUILDING C"  
 D-1 | D-5 1/8" = 1'-0"

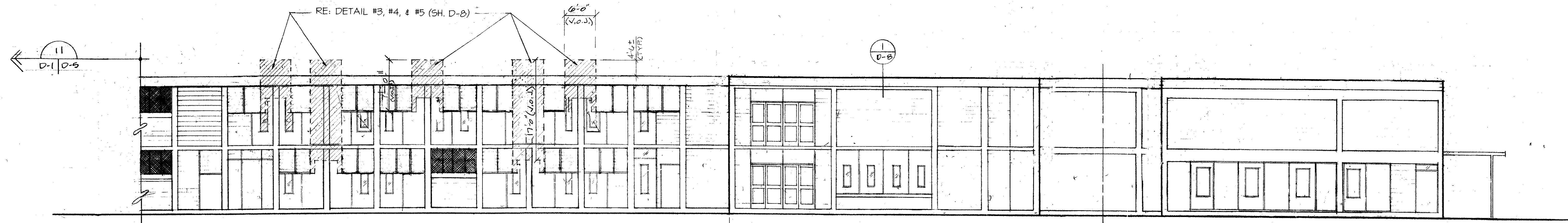

12. ELEVATION "BUILDING D"  
 D-1 | D-5 1/8" = 1'-0"

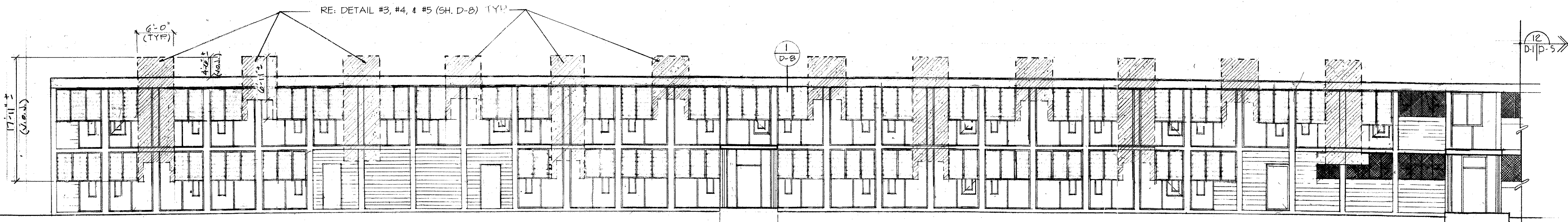

11. ELEVATION "BUILDING D"  
 D-1 | D-5 1/8" = 1'-0"