

24 SECTION/ELEVATION OF COVERED WALKWAY
 D-11/P-5 1/8" = 1'-0" NOTE: ELEVATION 24-A IS SIMILAR. /O MECHANICAL EQUIPT. BLDG.

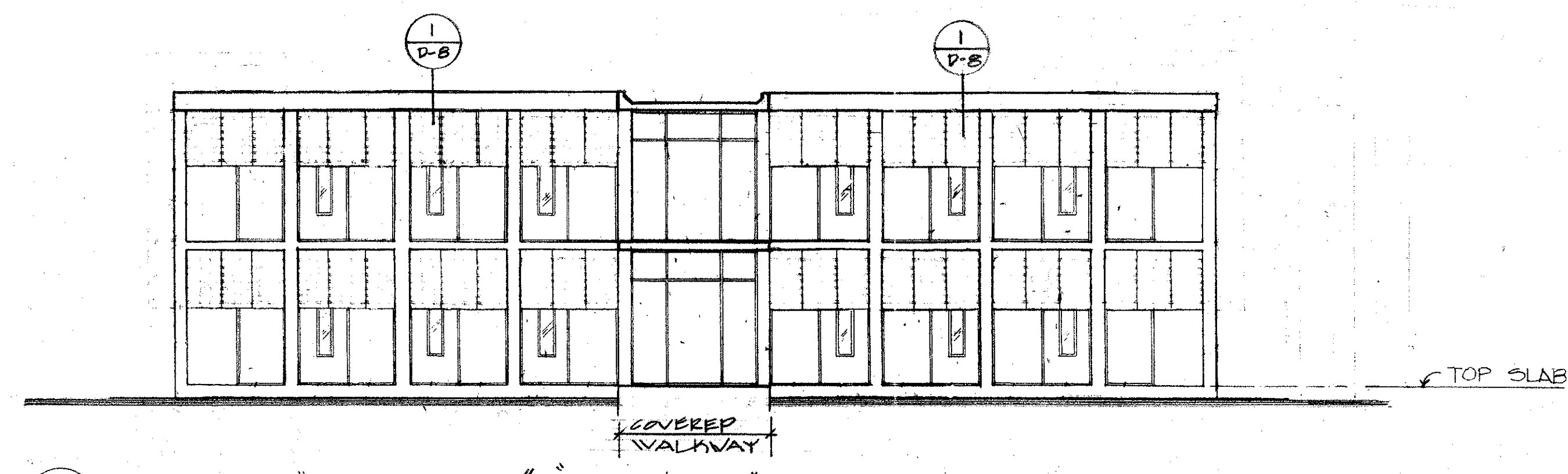

25 ELEVATION "BUILDING A1" & "BUILDING B1"
 D-11/P-7 1/8" = 1'-0"

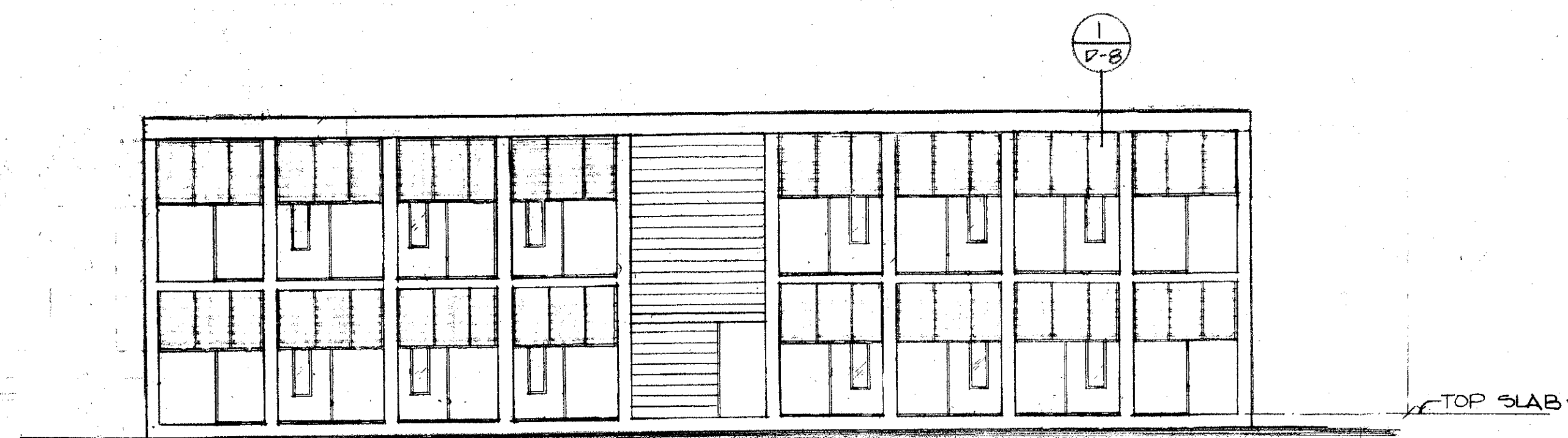

22 ELEVATION "BLDG D" WASHINGTON AVE
 D-11/P-7 1/8" = 1'-0"

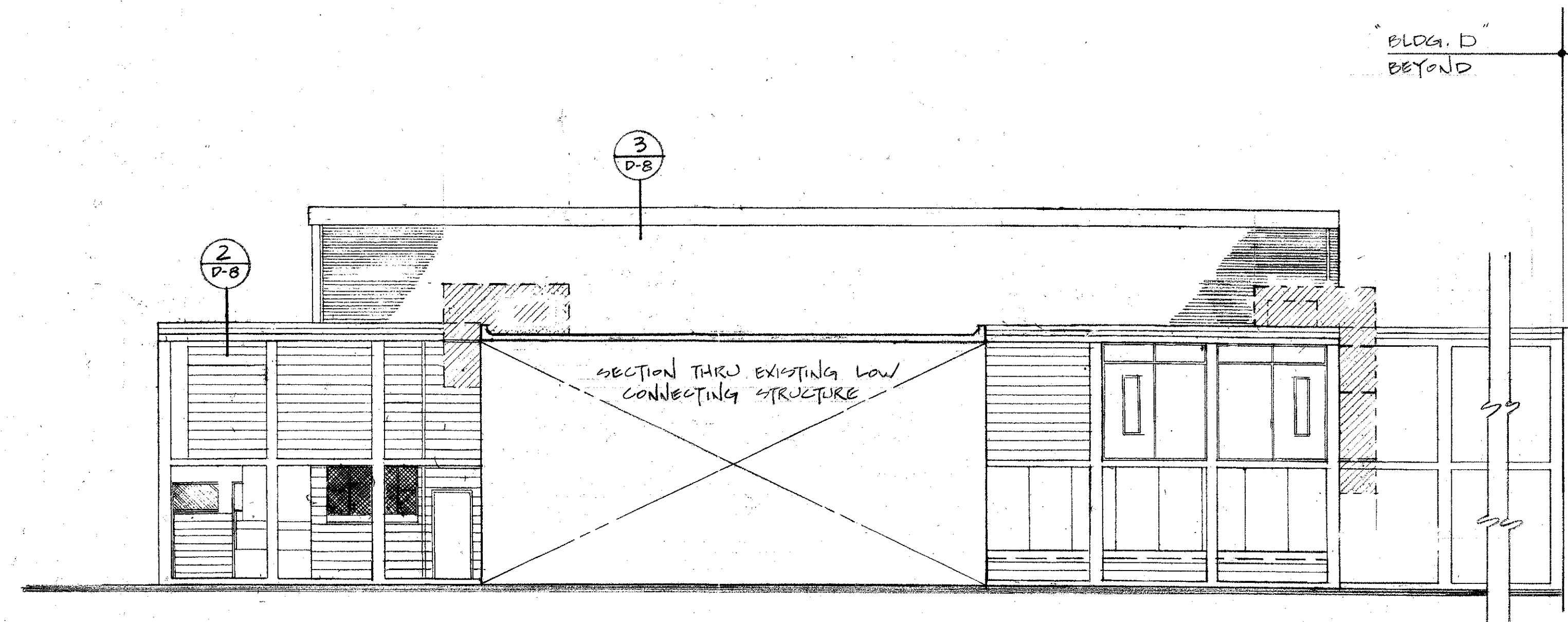

23 SECTION/ELEVATION "BLDG. F" THIRD STREET
 D-11/P-7 1/8" = 1'-0"

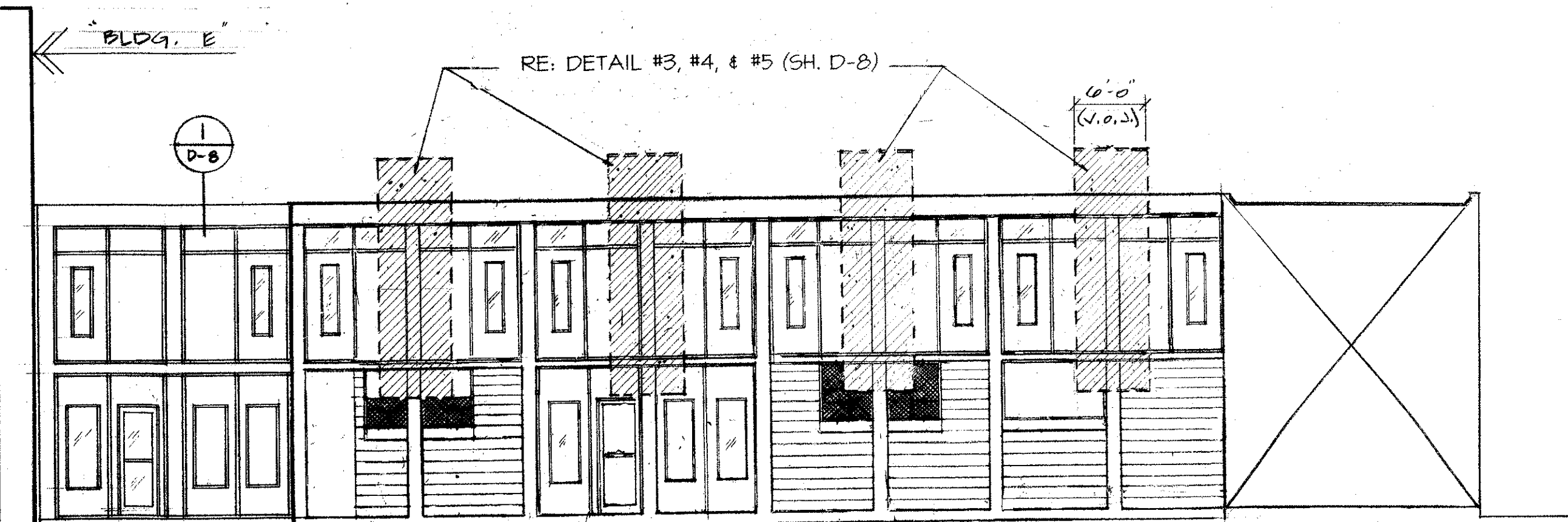

20 ELEVATION "BLDG C-2" THIRD ST
 D-11/P-7 1/8" = 1'-0"

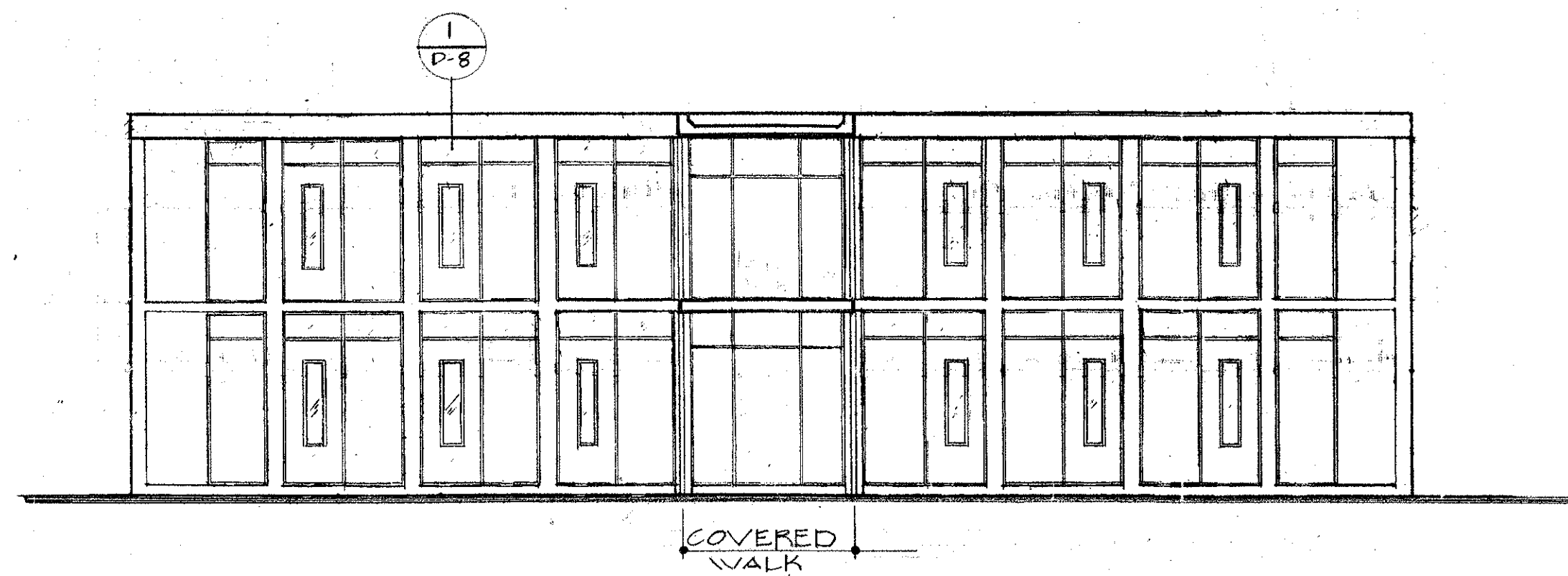

21 ELEVATION "BLDG A & BLDG B - THIRD STREET
 D-11/P-7 1/8" = 1'-0"

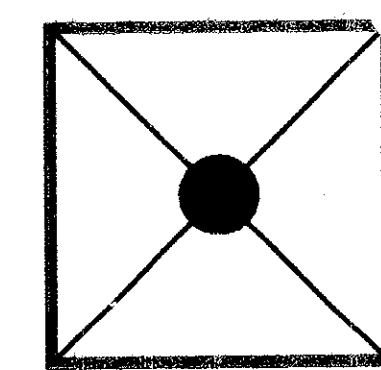

CONSULTANT
BYRON J. STEWART & ASSOC.
 ARCHITECTS & PLANNERS
 2300 MARENGO ST.
 NEW ORLEANS, LA 70115
 (504) 897-5339

CLIENT
**NEW ORLEANS PARISH
 SCHOOL BOARD**
 4300 ALMONASTER AVE
 NEW ORLEANS, LA

PROJECT
**CARTER G. WOODSON JUN. HIGH SCHOOL
 RE-ROOFING & MECHANICAL REPAIRS**
 F.D.P. # 92034

JOB NUMBER: 9602
 DATE: 4-21-97
 DRAWN BY:
 CHECKED BY: B.J.S.

REVISIONS		
NO.	DATE	REVISION

SHEET
D-7
 OF SHEETS