

PLEASE NOTE:
 NEW CONSTRUCTION GENERAL NOTES
 ARE FOR UNDERSTANDING THE SCOPE OF
 NEW WORK, REFER TO SHEET A-2 FOR
 NEW CONSTRUCTION NOTATION LEGEND.

**NEW CONSTRUCTION
 GENERAL NOTES**

- PATCH AND REPAIR ALL SURFACES DAMAGED DURING DEMOLITION PHASE TO MATCH EXISTING.
- CUT EXISTING MEMBRANE ROOFING SYSTEM ONLY AT NEW METAL ROOF SYSTEM FRAMING SUPPORTS AND ANCHORS AND FASTENER LOCATION WHEN CONNECTION TO EXISTING DECKING/SUBSTRATE IS NECESSARY. ALL NEW BASE PLATE & ANCHORS SHALL BE SET IN MASTIC TO MINIMIZE WATER DAMAGE.
- ALL ROOFING SYSTEM ANCHORS AND FASTENER CONNECTIONS TO DECK/SUBSTRATE MATERIALS MUST BE SUBMITTED FOR APPROVAL IN SAMPLE FORM, ACTUAL STYLE WITH SUPPORTING ALLOY INFORMATION AND PULL-OUT DATA FOR EACH ANCHOR/FASTENER TYPE FOR EACH EXISTING DECK/SUBSTRATE MATERIAL TO RECEIVE SUCH ANCHORS.
- CONTRACTOR SHALL EXPOSE ALL EXISTING DECK AREAS TO RECEIVE NEW ROOFING SYSTEM ANCHORS/FASTENERS FOR INSPECTION OF DECK CONDITION BY THE ARCHITECT.
- VERIFY CONDITION AND POSITION OF EXISTING CONTINUOUS BLOCKING BEING USED FOR POST/BASE CHANNEL OR ANCHOR CONNECTION.
- PROVIDE NEW TREATED WOOD WHEN REPLACING EXISTING OR NEW.
- ALL PATCH AND REPAIR MATERIAL TO BE NEW UNLESS OTHERWISE NOTED.
- ANY CONFLICTS WITH THE DRAWINGS, EXISTING CONDITIONS AND NEW CONSTRUCTION SHALL BE BROUGHT TO THE ATTENTION OF THE ARCHITECT.
- PROVIDE SHEET METAL FLASHING AT ALL JUNCTURES OF ALL ROOFS TO VERTICAL WALLS UNDER NEW CONSTRUCTION IN THIS CONTACT.
- PROVIDE NEW METAL ROOF SYSTEM AS RECOMMENDED BY ROOF MANUFACTURER.
- NEW INSULATION RECEIVING NEW MODIFIED BITUMINOUS ROOFING SYSTEM SHALL BE SLOPED 1/8" FT. MIN. TO DRAINS & SCUPPERS.
- CONTINUOUS RIDGE VENT SHALL END 2' MIN. FROM HIP AND RIDGE CONNECTION.
- PROVIDE ONE 12" X 16" X 3" CAST CONCRETE SPLASH BLOCK AT EACH DOWNSPOUT (TYPICAL).
- PROVIDE NEW CAST IRON DOWNSPOUT BOOT (TYPE DSB BY MCKINLEY IRON WORKS INC. OR EQUAL). *THIS INFORMATION IS PROVIDED IN THE SPEC. IN PUMP ROOM @ 2ND FL. LEVEL IN MECH. EQUIP. BUILDING AS PER MANUFACTURER'S SPECIFICATIONS SEE 3/ME-5 AND CONC. SPECIFICATIONS MANUAL.*
- INSTALL EXISTING ROOF PADS AS INDICATED ON ROOF PLAN OR AS SPECIFIED BY ROOFING CONTRACTOR AND ARCHITECT.
- SEE MECHANICAL DRAWING FOR SIZE OF NEW VENT GRILLS & LOCATIONS IN EXISTING WALL PANELS. VENT GRILLS TYPE TO BE SELECTED BY ARCHITECT.
- SEE ELEVATION FOR DOWNSPOUT LOCATION

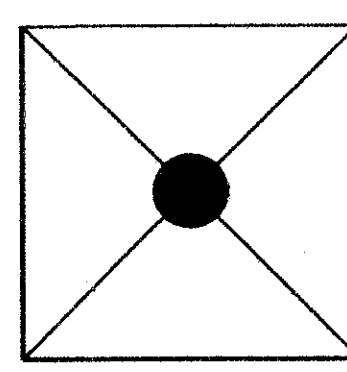

CONSULTANT
BYRON J. STEWART & ASSOC.
 ARCHITECTS & PLANNERS
 2300 MARENGO ST.
 NEW ORLEANS, LA 70115
 (504) 897-5389

CLIENT
**NEW ORLEANS PARISH
 SCHOOL BOARD**
 4300 ALMONASTER AVE
 NEW ORLEANS, LA

PROJECT
**CARTER G. WOODSON JUN. HIGH SCHOOL
 RE-ROOFING AND MECH. REPAIRS**
 F.D.P. # 92034

JOB NUMBER: 9602
 DATE: 4-21-97
 DRAWN BY: M.A.
 CHECKED BY: B.J.S.

REVISIONS		
NO.	DATE	REVISION

SHEET
A-1
 12 OF 47 SHEETS

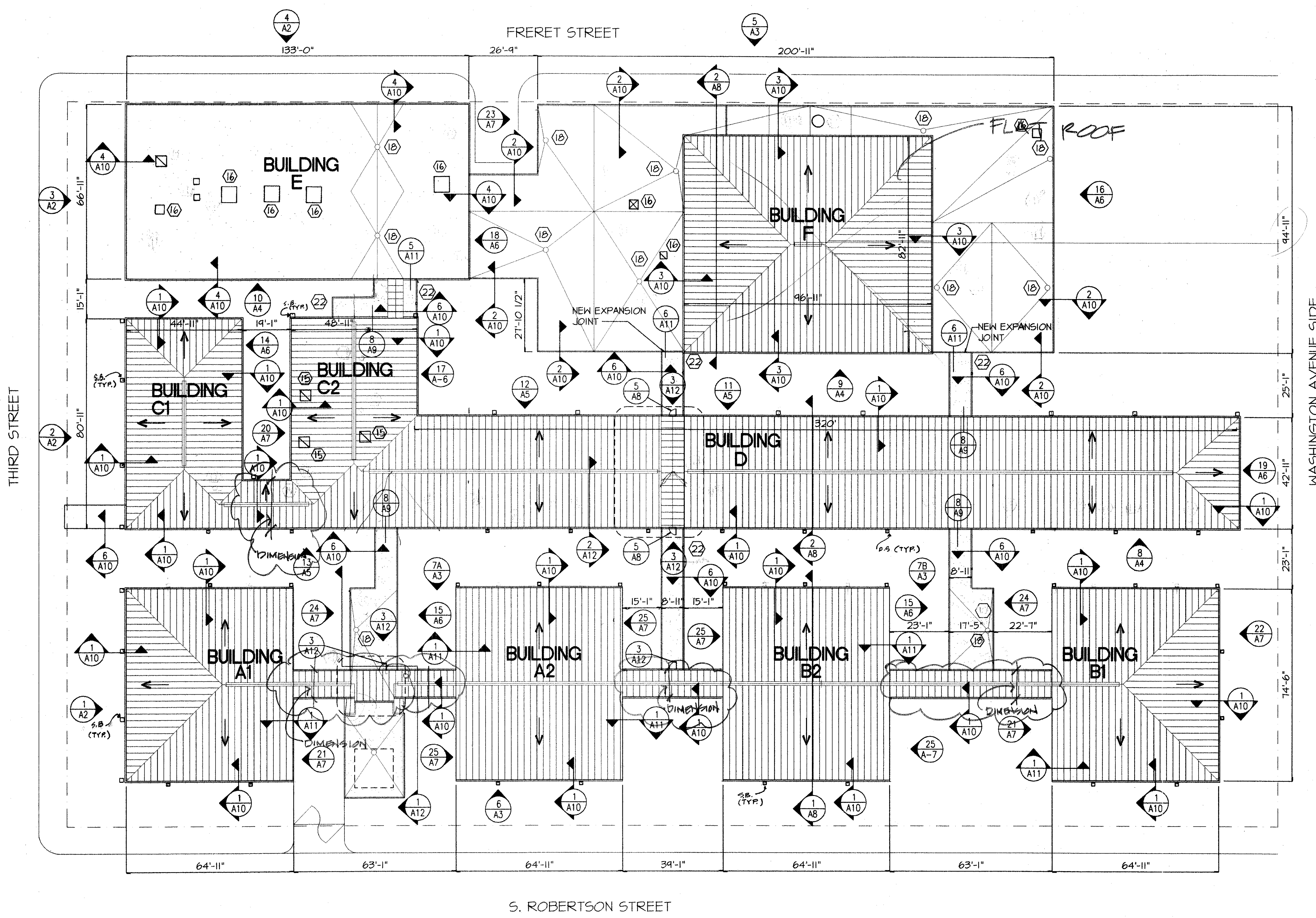

NEW ROOF PLAN
 A-1 1" = 20'-0"

NOTE: REFER TO THIS PLAN FOR KEY TO ELEVATION & ROOF SECTION CUTS

C:\SDSK\PROJ\9602\A1 Mod Feb 26 11:33:12 1997

SHOW NORTH ARROW