

5 ROOF ATTIC DOOR ELEVATION
A-8 1/4" = 1'-0"

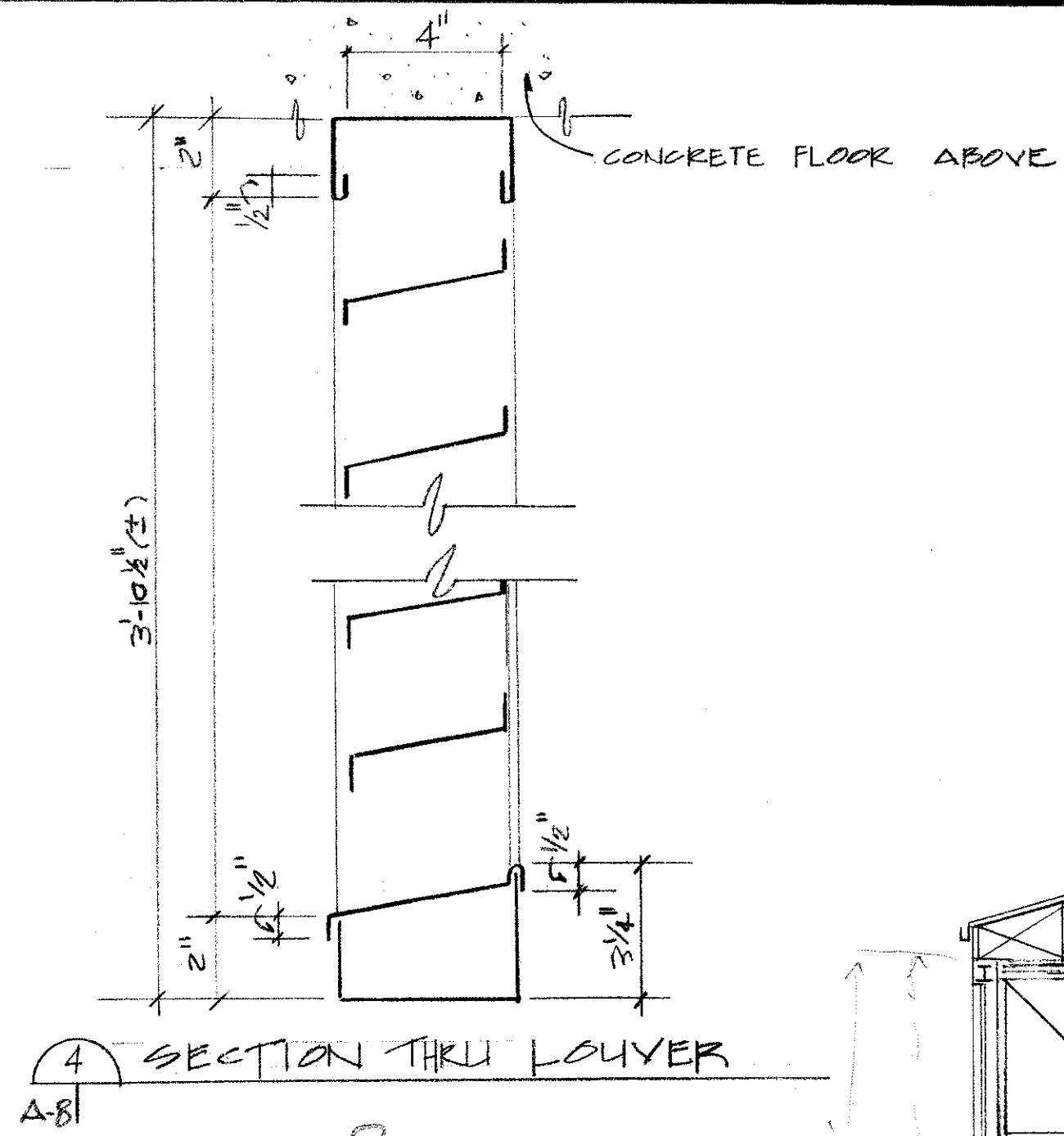

4 SECTION THRU LOUVER
A-8

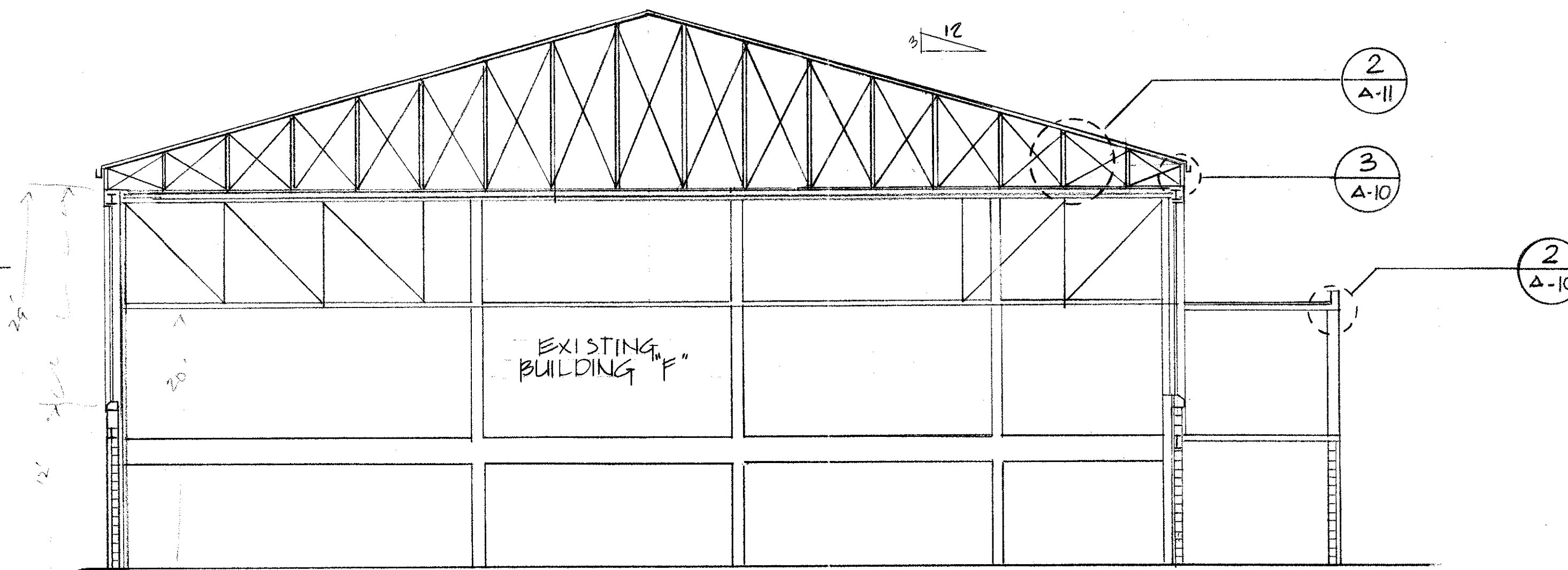

3 SECTION THRU BUILDING "F" (GYM)
A-8 1/8" = 1'-0"

E OR W FACE

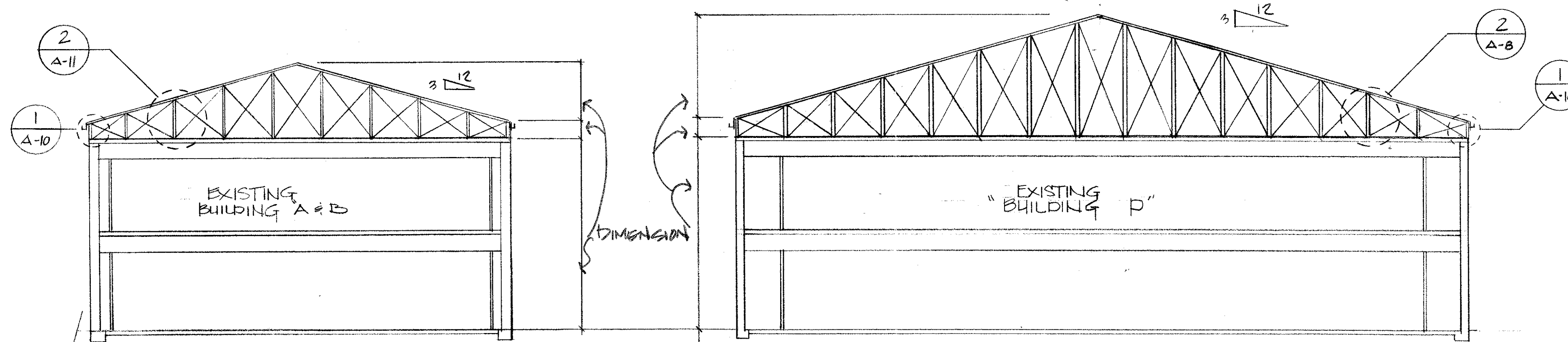

1 SECTION BUILDING "A1, A2, B1 & B2"
A-8 1/8" = 1'-0"

2 SECTION "BUILDING D"
A-8

NOTE:
METAL ROOF STRUCTURAL FRAMING
PROVIDED BY METAL ROOF MANUFACTURE.

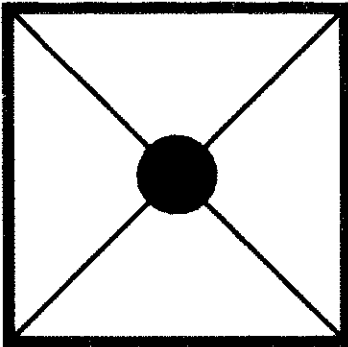

CONSULTANT
BYRON J. STEWART & ASSOC.
ARCHITECTS & PLANNERS
2300 MARENGO ST.
NEW ORLEANS, LA 70115
(504) 897-5339

CLIENT
NEW ORLEANS PARISH
SCHOOL BOARD
4300 ALMONASTER AVE
NEW ORLEANS, LA

PROJECT
CARTER G. WOODSON JUN. HIGH SCHOOL
RE-ROOFING & MECHANICAL REPAIRS
F.D.P. # 92034

JOB NUMBER: 9602
DATE: 4-21-97
DRAWN BY:
CHECKED BY: B.J.S.

REVISIONS		
NO.	DATE	REVISION

SHEET
A-8
OF SHEETS