

REVISIONS	BY

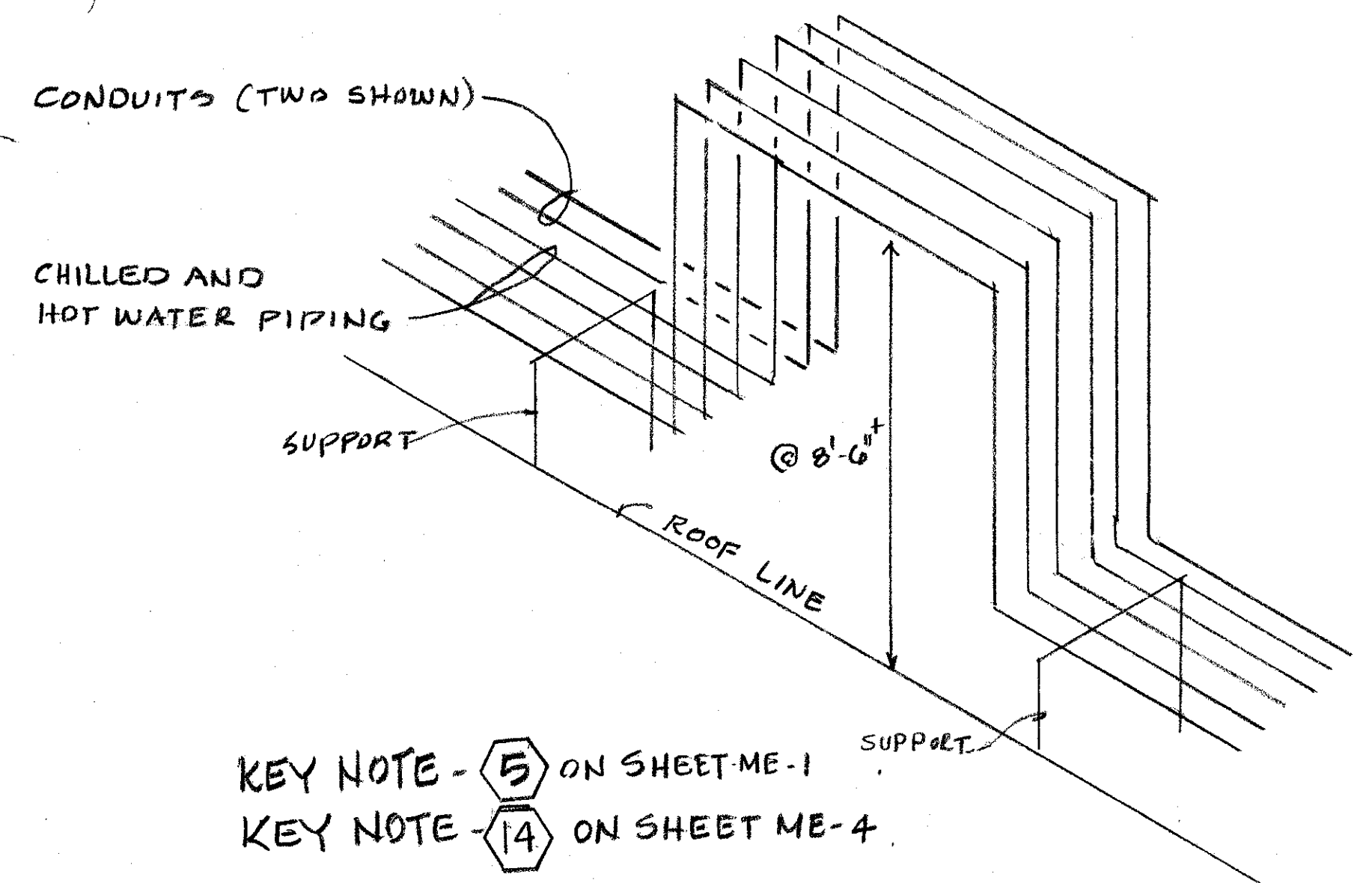

KEY NOTE - (5) ON SHEET ME-1
 KEY NOTE - (14) ON SHEET ME-4

2 TYPICAL EXISTING PIPES & CONDUITS LOOP ON ROOF
 N.T.S.

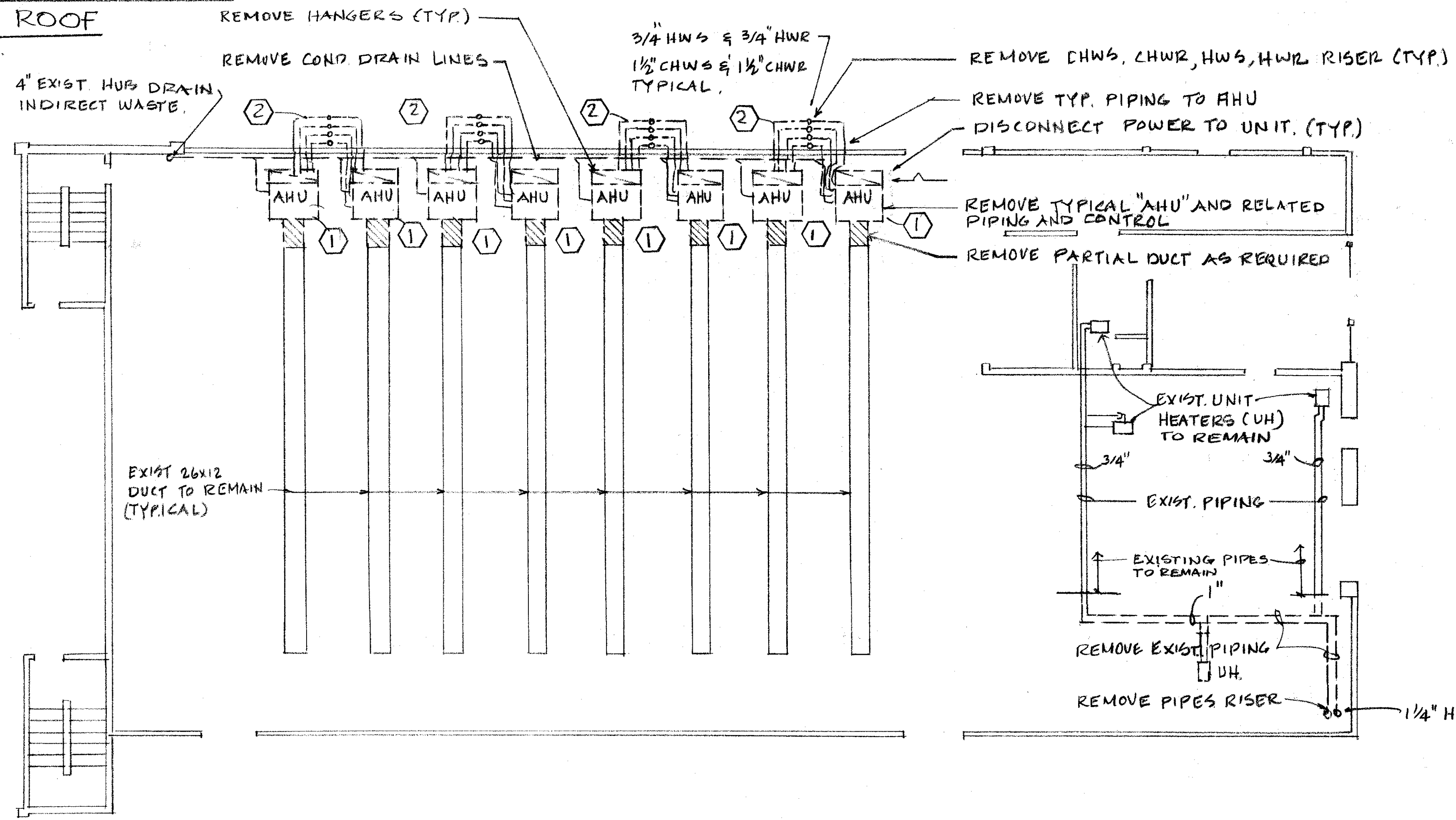

GENERAL NOTES:

1. THE EXISTING HEATING AND COOLING SYSTEMS MUST STAY IN OPERATION ALL THE TIME WHILE THE REPLACING THE EXISTING SYSTEMS WITH NEW SYSTEMS EXCEPT EACH PHASE OF WORK NEED TO BE PERFORMED.
2. THE LOCATION OF EXISTING PIPING, VALVES, SUPPORTS, ETC. ON EXISTING ROOF SHALL BE FIELD VERIFIED BY THE CONTRACTOR.
3. THE EXISTING PIPE LOOPS NEED TO BE TEMPORARY CUT IF CONFLICT WITH NEW ROOF AND/OR NEW PIPING INSTALLATION.
4. ALL EXISTING PIPING ON ROOF MUST BE REMOVED AFTER COMPLETING ALL PHASES OF WORK.
5. REMOVE ALL EXISTING FAN COIL UNITS AND RELATED PIPING, DUCT WORK, CONTROL, ELECTRICAL, SUPPORTS, ETC. ALL VERTICAL SUPPLY AND RETURN AIR DUCTS TO BE REMOVED TOO.

KEY NOTES

- (1) REMOVE THE EXISTING FAN COIL UNIT WITH RELATED PIPING, DUCT, CONTROL, ELECTRICAL, LOUVER, GRILLE, ETC.
- (2) REMOVE EXISTING CHILLED AND HOT WATER PIPING IN EACH PHASE OF WORK.

1 ME-2 FIRST FLOOR PLAN-AREA "E" DEMOLITION
 SCALE: 1/8"=1'-0"

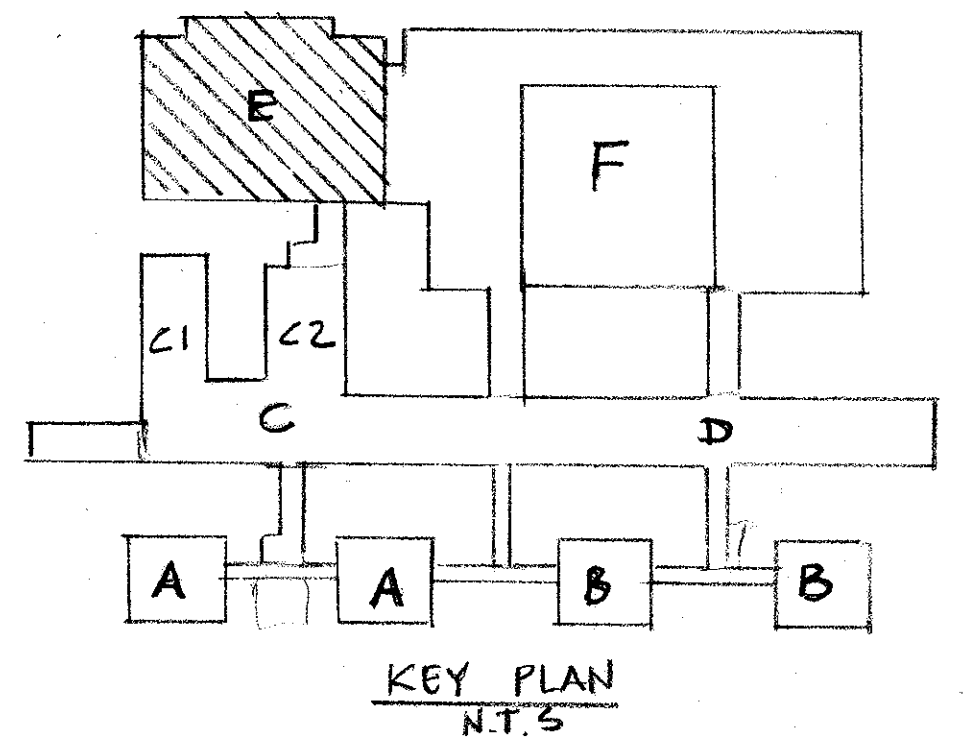
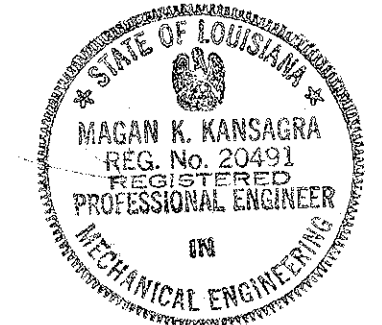

CONSULTANT
 BYRON J. STEWART & ASSOC.
 ARCHITECTS & PLANNERS
 2900 MARENGO ST.
 NEW ORLEANS, LA 70115
 (504) 897-5339

CLIENT
 NEW ORLEANS PARISH
 SCHOOL BOARD
 4300 ALMONASTER AVE.
 NEW ORLEANS, LA

PROJECT
 CARTER G. WOODSON MIDDLE SCHOOL
 RE-ROOFING & MECHANICAL REPAIRS

DRAWN	JV
CHECKED	MK
DATE	4-21-97
SCALE	AS NOTED
JOB NO.	
SHEET	ME-2
OF 22 SHEETS	