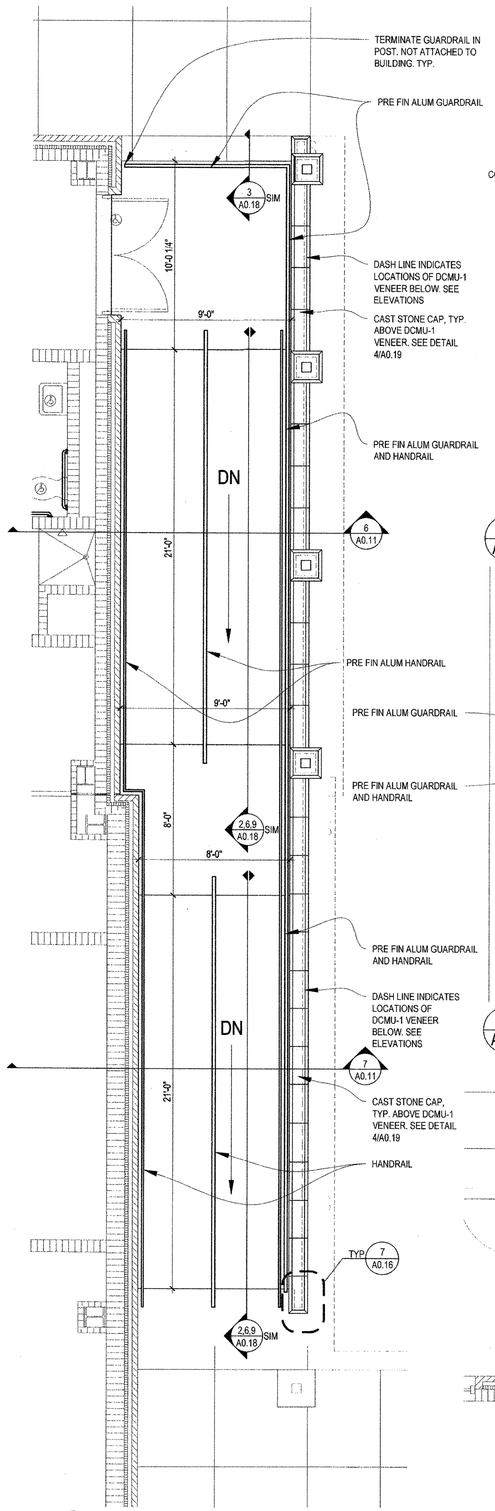

2 A0.16 ENLARGED STAIR AND RAMP PLAN
SCALE: 1/4" = 1'-0"

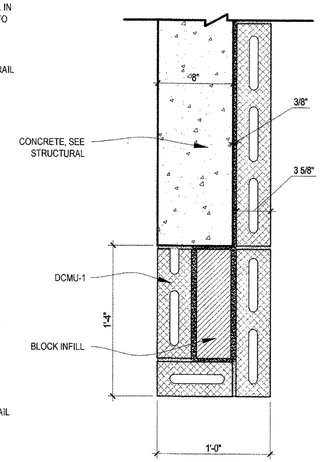

7 A0.16 TYPICAL STAIR AND RAMP END DETAIL
SCALE: 1-1/2" = 1'-0"

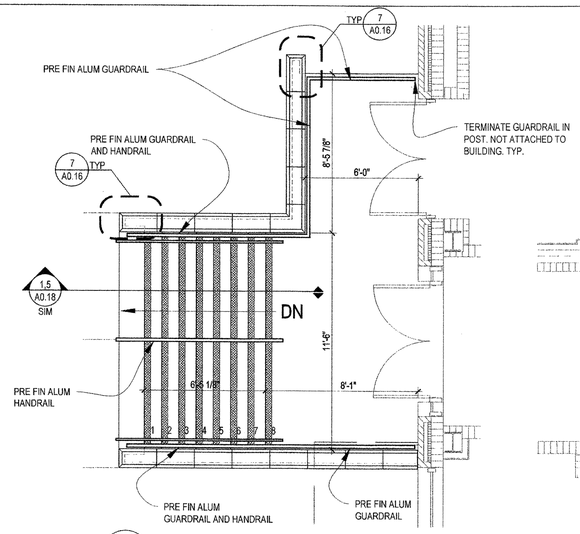

6 A0.16 ENLARGED STAIR AND RAMP PLAN
SCALE: 1/4" = 1'-0"

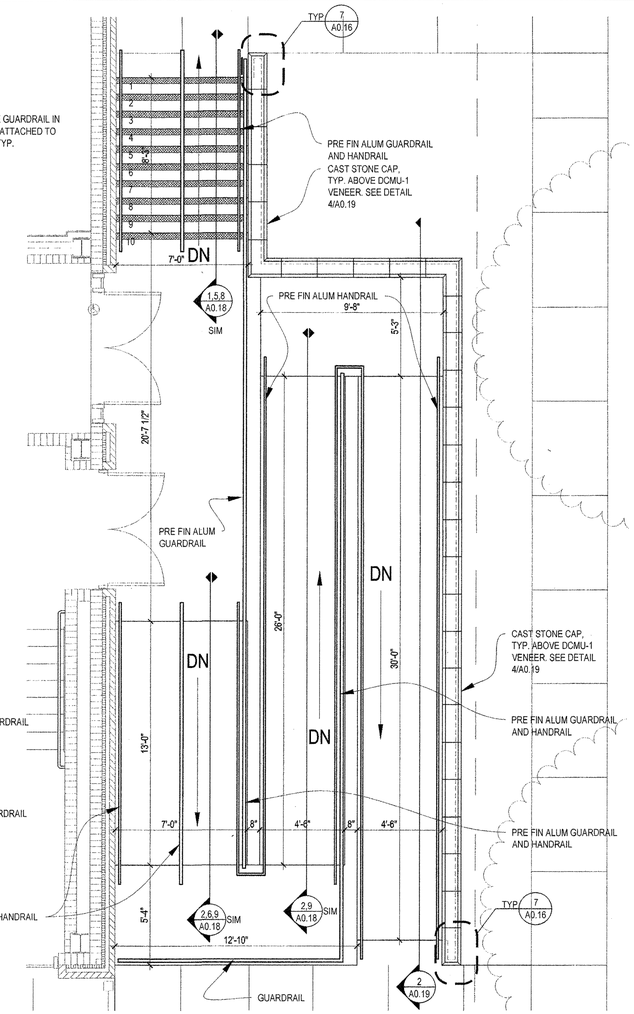

3 A0.16 ENLARGED STAIR AND RAMP PLAN
SCALE: 1/4" = 1'-0"

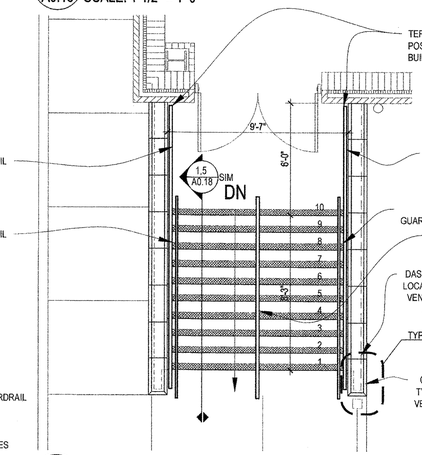

5 A0.16 ENLARGED STAIR AND RAMP PLAN
SCALE: 1/4" = 1'-0"

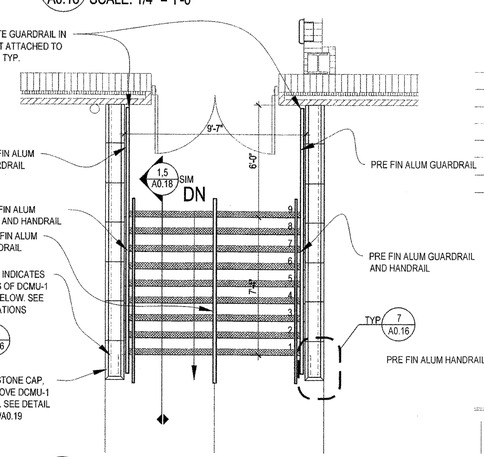

4 A0.16 ENLARGED STAIR AND RAMP PLAN
SCALE: 1/4" = 1'-0"

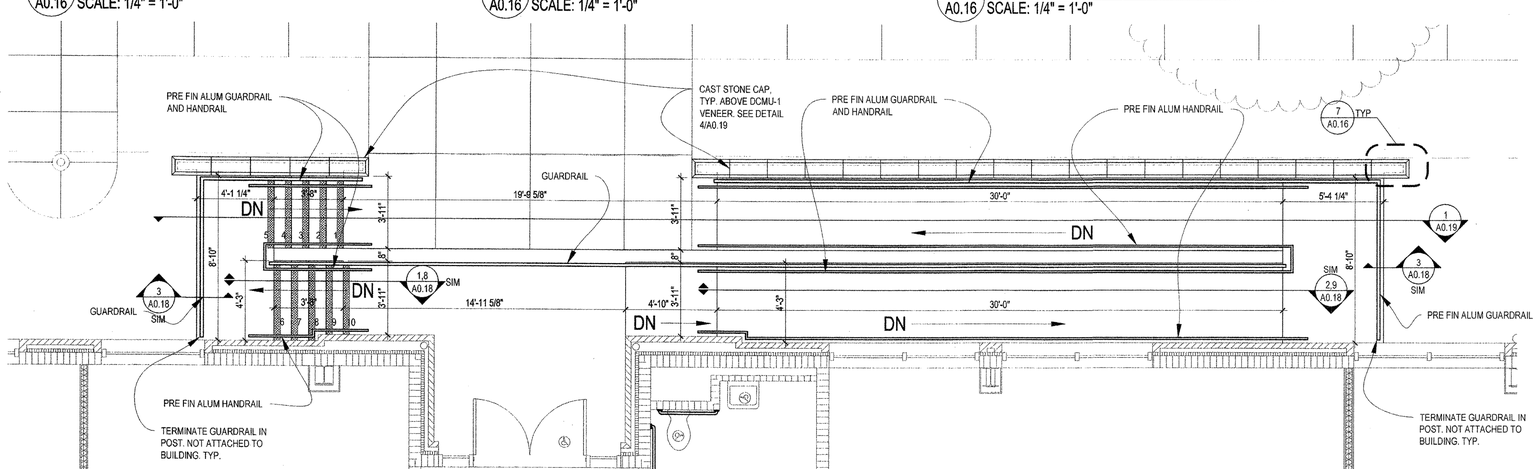

1 A0.16 ENLARGED STAIR AND RAMP PLAN
SCALE: 1/4" = 1'-0"

VergesRome Architects
FANNING HOWEY
A Joint Venture
320 N. Carrollton Avenue, Suite 100
New Orleans, Louisiana 70119
t. 504.488.7739 f. 504.488.7743

© copyright 2012

ERNEST E. VERGES II
REG. NO. 3906
STATE OF LOUISIANA
REGISTERED ARCHITECT

NEW 3 SECTION ELEMENTARY SCHOOL AT FISK-HOWARD SCHOOL
RECOVERY SCHOOL DISTRICT

211 S. LOPEZ STREET NEW ORLEANS, LOUISIANA 70119

DATE ISSUED:	7 DECEMBER, 2012
REVISED:	
REVISED:	
REVISED:	
REVISED:	
DRAWN BY:	MSR, CMB
CHECKED BY:	DGR, JFM

PHASE:
BID DOCUMENTS

11085

TITLE:
STAIR & RAMP ENLARGED PLANS

SHEET:
A0.16