



7943 PECUE LANE SUITE A BATON ROUGE, LA 70809 TEL (225) 291-2700 FAX (225) 291-2788

To: Fourrier and de Abreu Engineers, LLC.
Address: 3084 Westfork Drive
Baton Rouge, LA 70816
Phone: 225-677-7950
Attention: Mr. Ricardo de Abreu
Email: ricardo@fdaengineers.com

Date: 5/10/18
Job Name: Tangipahoa Cell 13
Transmittal Number: 04
ESI Project Number: 18-02-1058

We are sending you: Attached Under Separate Cover Via _____ the following items:
 Shop Drawings Prints Plans Samples Specifications
 Copy of Letter Change Order _____

Copies	Date	Submittal #	REV	Description	Action
1	5/10/18			Proposed Metal Bldg Drawings	FA

Sent Via: E-Mail US Mail Overnight Hand Delivered Other _____

If enclosures are not as noted, please notify us at once.....

APPROVAL OF REED'S METALS INC DRAWINGS INDICATE THAT REED'S METALS INC CORRECTLY INTERPRETED AND APPLIED THE REQUIREMENTS OF THE CONTRACT DRAWINGS AND SPECIFICATIONS.
 WHERE DISCREPANCIES EXIST BETWEEN THE REED'S METALS INC PLANS AND THE PLANS FOR OTHER TRADES, THE STRUCTURAL STEEL PLANS SHALL GOVERN. (SECT. 4.2.1 AISC CODE OF STANDARD PRACTICE 9TH ED.)
 DESIGN CONSIDERATIONS OF ANY MATERIALS IN THE STRUCTURE WHICH ARE NOT FURNISHED BY REED'S METALS INC ARE THE RESPONSIBILITY OF THE CONTRACTORS AND ENGINEERS OTHER THAN REED'S METALS INC UNLESS SPECIFICALLY INDICATED.

BUILDING LOADS / DESCRIPTION:

WIDTH: 10 LENGTH: 20 HEIGHT: 10 /10.83
 (BUILDING DIMENSIONS ARE NOMINAL. REFER TO PLANS).

THIS STRUCTURE IS DESIGNED UTILIZING THE LOADS INDICATED AND APPLIED AS REQUIRED BY : IBC 12

COUNTY: Tangipahoa

THE CONTRACTOR IS TO CONFIRM THAT THESE LOADS COMPLY WITH THE REQUIREMENTS OF THE LOCAL BUILDING DEPARTMENT.

ROOF DEAD LOAD: 2.000 PSF (ROOF PANELS & PURLINS)

COLLATERAL LOAD: 1 PSF

ROOF LIVE LOAD: 20.00 PSF REDUCED? Yes

ROOF SNOW LOAD: 0 PSF

GROUND SNOW LOAD: 0 PSF

ULTIMATE WIND SPEED: 124 MPH

WIND SPEED-SERVICABILITY 76.0000 MPH

WIND EXPOSURE: B

C_{pi} - PRESSURE: 0.55

C_{pi} - SUCTION: -0.55

SEISMIC SITE CLASS: D

SEISMIC DESIGN CATEGORY: B

RISK CATEGORY: II - Normal

SEISMIC S_s: 0.10

SEISMIC S₁: 0.06

SEISMIC F_a: 1.6000

SEISMIC F_v: 2.4000

SEISMIC S_{m1}: 0.1392

SEISMIC S_{ds}: 0.11

SEISMIC S_{d1}: 0.09

SEISMIC BASE SHEAR: 0.667*Ie*Fa*Ss*W/R

IMPORTANCE FACTORS:

WIND LOAD: 1.00

SNOW LOAD 1.0000

SEISMIC LOAD 1.00

ROOF PANELS:

COLOR: Galvalume

WALL PANELS:

COLOR: Need Color

TRIM COLORS:

GABLE: Need Color

CORNER: Need Color

EAVE: Need Color

FRAMED OPENINGS: Need Color

LINER PANELS:

COLOR: N/A

LINER TRIM:

COLOR: N/A

SPECIAL NOTES:

PERMIT DRAWINGS
 NOT FOR CONSTRUCTION

REED'S
 METALS, INC.
 1-800-581-4645
 www.reedsmetals.com
 Metal Roofing ◦ Metal Buildings ◦ Pole Barns

QTY.	SCHEDULE OF ACCESSORIES
1	BAG OF TEK 5 SCREWS
1	QT PRIMER & BRUSH

SCHEDULE OF DRAWINGS	
AB1-AB3	ANCHOR BOLT DWGS
E1-E8	ERECTION DWGS
F1-F1	CROSS SECTIONS

THE ENGINEER WHOSE SEAL APPEARS HEREON IS AN EMPLOYEE FOR THE MANUFACTURER. SAID SEAL OR CERTIFICATION IS LIMITED TO THE PRODUCTS DESIGNED AND MANUFACTURED BY REEDS METALS INC ONLY AND DESCRIBED HEREON. THE UNDERSIGNED ENGINEER IS NOT THE OVERALL ENGINEER OF RECORD FOR THIS PROJECT.

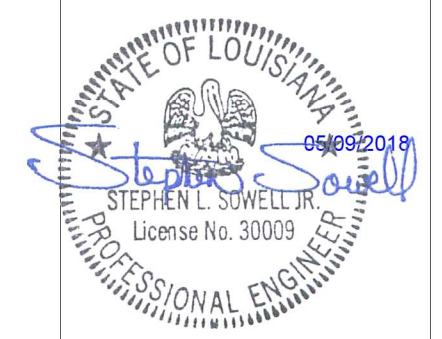

PURCHASER: ENVIRONMENTAL SPECIALIST INT.
 PROJECT: TANGIPAHOA PARISH
 JOB NUMBER: DP1934-18

NOTE:
 FOR QUESTIONS OR ASSISTANCE CONCERNING YOUR REED'S METALS INC BUILDING, PLEASE CONTACT OUR BUILDING COORDINATOR,
 AUSTIN PIGOTT
 REED'S METALS INC
 BROOKHAVEN, MS 39601
 19 E. LINCOLN DRIVE NE
 601-990-2951

○ Dia= 3/4"

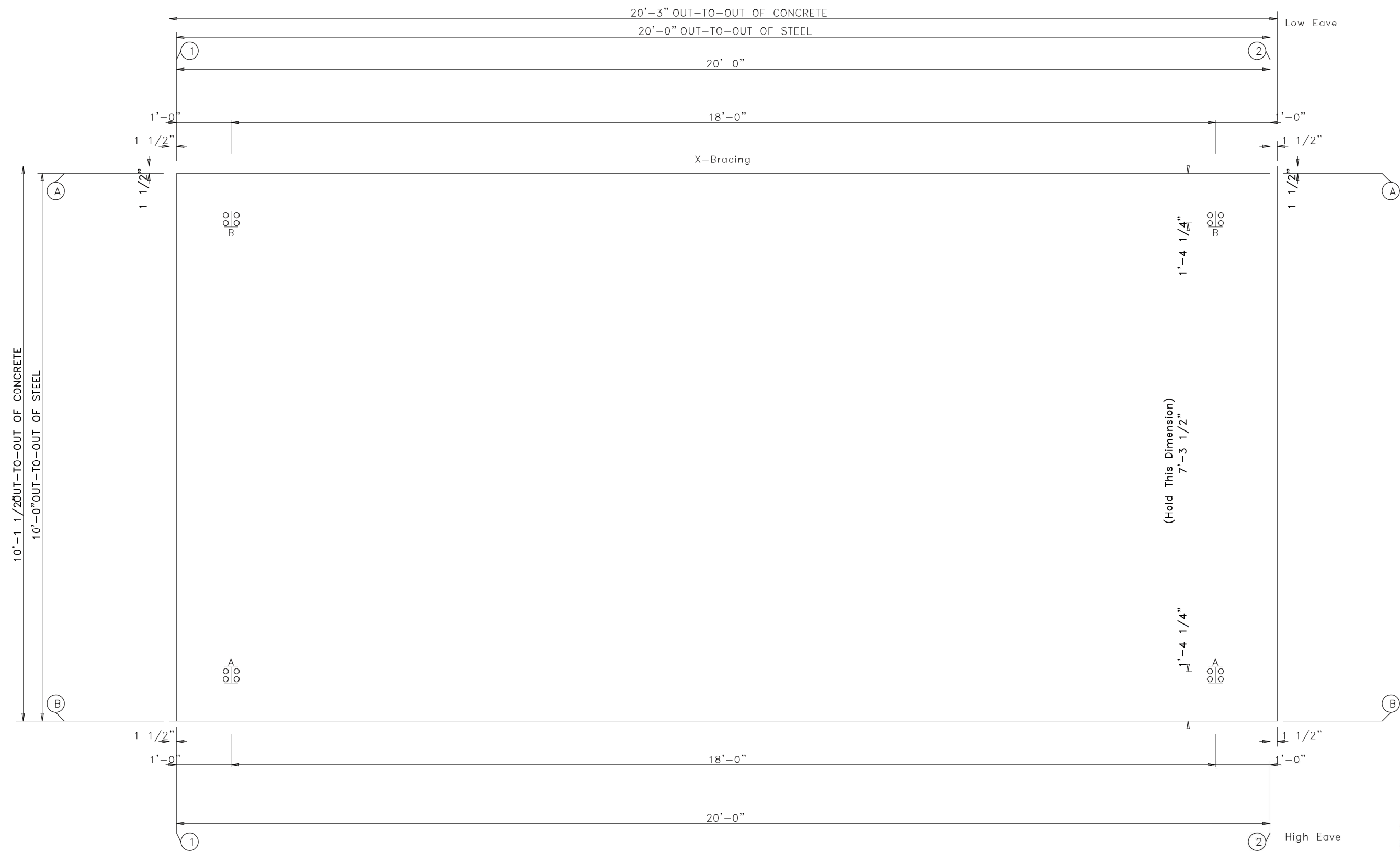

ANCHOR BOLT PLAN
 NOTE: All Base Plates @ 100'-0" (U.N.)

THE ENGINEER WHOSE SEAL APPEARS HEREON IS AN EMPLOYEE FOR THE MANUFACTURER. SAID SEAL OR CERTIFICATION IS LIMITED TO THE PRODUCTS DESIGNED AND MANUFACTURED BY REEDS METALS, INC. ONLY AND DESCRIBED HEREON. THE UNDERSIGNED ENGINEER IS NOT THE OVERALL ENGINEER OF RECORD FOR THIS PROJECT.

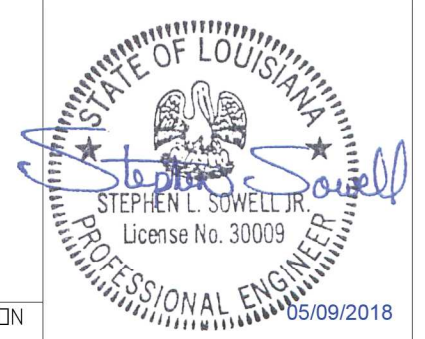

DRAWINGS FOR <input type="checkbox"/> APPROVAL-NOT FOR CONSTRUCTION <input type="checkbox"/> CONSTRUCTION		<input checked="" type="checkbox"/> PERMIT-NOT FOR CONSTRUCTION	
 1-800-581-4645 www.reedsmetals.com <small>Metal Roofing Metal Buildings Pole Barns</small>		JOB ID: DP1934-18	DATE: 5/ 9/18
CUSTOMER		CUSTOMER ADDRESS	PROJECT
ENVIRONMENTAL SPECIALISTS		7943 PECUE LANE	ITANGIPAHOA PARISH
CUSTOMER ADDRESS		BATON ROUGE, LA 70809	PROJECT ADDRESS
		57510 HAND ROAD	INDEPENDENCE, LA 70443
			CHECK:

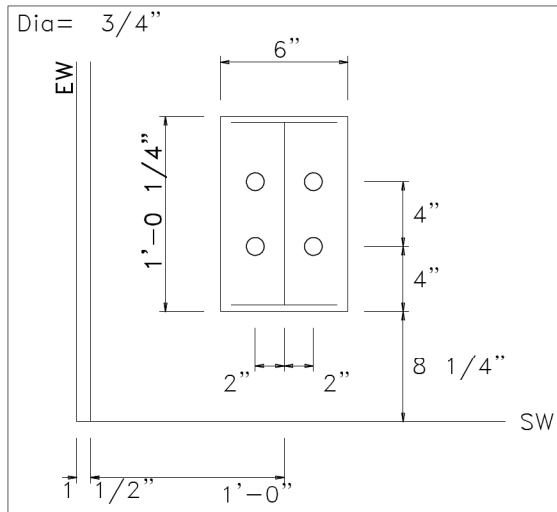

DETAIL A

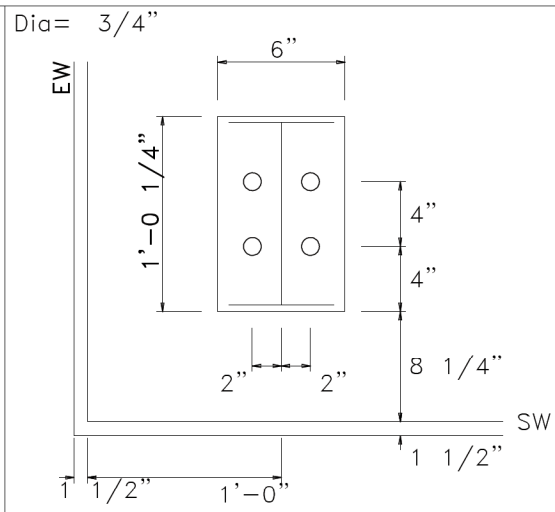

DETAIL B

GENERAL NOTES

1. FOUNDATION DESIGN AND CONSTRUCTION ARE NOT THE RESPONSIBILITY OF REED'S METAL BUILDINGS.
2. THE BUILDING REACTION DATA REPORTS THE LOADS WHICH THIS BUILDING PLACES ON THE FOUNDATION.
3. ANCHOR BOLTS SHALL BE ACCURATELY SET TO A TOLLERANCE OF +/- 1/8" IN BOTH ELEVATION AND LOCATION.
4. COLUMN BASE PLATES ARE DESIGNED NOT TO EXCEED A BEARING PRESSURE OF 1125 POUNDS PER SQUARE INCH.

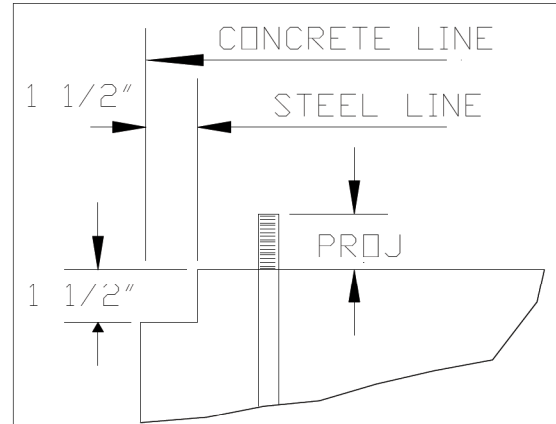

CONCRETE NOTCH AND ANCHOR BOLT PROJECTION

THE ENGINEER WHOSE SEAL APPEARS HEREON IS AN EMPLOYEE FOR THE MANUFACTURER. SAID SEAL OR CERTIFICATION IS LIMITED TO THE PRODUCTS DESIGNED AND MANUFACTURED BY REEDS METALS, INC. ONLY AND DESCRIBED HEREON. THE UNDERSIGNED ENGINEER IS NOT THE OVERALL ENGINEER OF RECORD FOR THIS PROJECT.

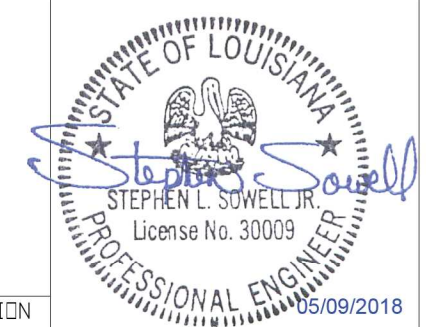

DRAWINGS FOR APPROVAL-NOT FOR CONSTRUCTION CONSTRUCTION
 PERMIT-NOT FOR CONSTRUCTION

	JOB ID: DP1934-18		DATE: 5/ 9/18
	CUSTOMER	PROJECT	DESIGN: JG
	ENVIRONMENTAL SPECIALIST	TANGIPAHOA PARISH	DRAFT: MM
	CUSTOMER ADDRESS	PROJECT ADDRESS	SHEET: AB2 OF AB3
7943 PECUE LANE	57510 HAND ROAD	CHECK:	
BATON ROUGE, LA 70809	INDEPENDENCE, LA 70443		

NOTES FOR REACTIONS

Building reactions are based on the following building data:

- Width (ft) = 10.0
- Length (ft) = 20.0
- Eave Height (ft) = 10.0/ 10.8
- Roof Slope (rise/12) = 1.0
- Dead Load (psf) = 2.0
- Collateral Load (psf) = 1.0
- Live Load (psf) = 20.0
- Wind Speed (mph) = 124.0
- Wind Code = IBC 12
- Exposure = B
- Closed/Open = P
- Importance Wind = 1.00
- Importance Seismic = 1.00
- Seismic Zone = B
- Seismic Coeff (Fa*Ss) = 0.17

ID Description

- 1 Dead+Collateral+0.75Live+0.45Wind_Left2
- 2 Dead+Collateral+0.75Live+0.45Wind_Right2
- 3 0.6Dead+0.6Wind_Left1
- 4 0.6Dead+0.6Wind_Right1
- 5 0.6Dead+0.6Wind_Left2
- 6 0.6Dead+0.6Wind_Right2

BUILDING BRACING REACTIONS

Wall Loc	Col Line	± Reactions(k)				Panel_Shear (lb/ft)		Note
		Wind Horz	Wind Vert	Seismic Horz	Seismic Vert	Wind	Seis	
L_EW	1							(h)
F_SW	B	Torsional Bracing Used						(h)
R_EW	2							
B_SW	A	2,1	1.1	0.5	0.1	0.0		

(h)Rigid frame at endwall

FRAME LINES: 1 2

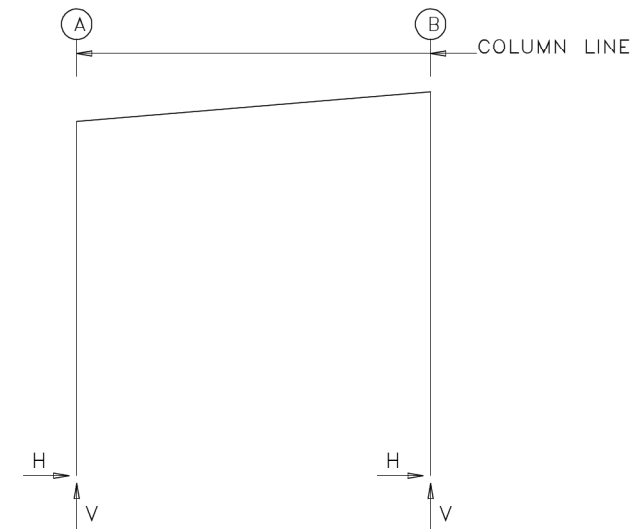

RIGID FRAME: MAXIMUM REACTIONS, ANCHOR BOLTS, & BASE PLATES

Frm Line	Col Line	Column_Reactions(k)						Bolt(in)		Base_Plate(in)			Grout (in)
		Load Id	Hmax H	V Vmax	Load Id	Hmin H	V Vmin	Qty	Dia	Width	Length	Thick	
1*	A	4	0.9	0.4	5	-1.0	-0.8	4	0.750	6.000	12.25	0.375	0.0
		2	0.3	1.8	3	-0.4	-1.6						
1*	B	6	1.0	-0.7	3	-0.8	-0.1	4	0.750	6.000	12.25	0.375	0.0
		1	-0.2	1.5	4	0.4	-1.5						
1*	Frame lines: 1 2												

RIGID FRAME: BASIC COLUMN REACTIONS (k)

Frame Line	Column Line	Dead		Collateral		Live		Wind_Left1		Wind_Right1		Wind_Left2	
		Horiz	Vert	Horiz	Vert	Horiz	Vert	Horiz	Vert	Horiz	Vert	Horiz	Vert
1*	A	0.0	0.3	0.0	0.0	0.1	1.0	-0.7	-2.9	1.6	0.4	-1.7	-1.6
1*	B	0.0	0.3	0.0	0.1	-0.1	1.0	-1.3	-0.5	0.7	-2.8	-0.3	0.8
Frame Line	Column Line	Wind_Right2		Wind_Long1		Wind_Long2		Seismic_Left		Seismic_Right		Seismic_Long	
		Horiz	Vert	Horiz	Vert	Horiz	Vert	Horiz	Vert	Horiz	Vert	Horiz	Vert
1*	A	0.6	1.7	0.7	-2.3	1.1	-1.5	0.0	0.0	0.0	0.0	0.0	-0.1
1*	B	1.7	-1.5	-1.0	-1.1	-0.7	-1.9	0.0	0.0	0.0	0.0	0.0	0.0
1*	Frame lines: 1 2												

ANCHOR BOLT SUMMARY

Qty	Locate	Dia (in)	Type	Total Len (in)	Proj (in)
0 16	Frame	3/4"	A307	12.0	3.00

THE ENGINEER WHOSE SEAL APPEARS HEREON IS AN EMPLOYEE FOR THE MANUFACTURER. SAID SEAL OR CERTIFICATION IS LIMITED TO THE PRODUCTS DESIGNED AND MANUFACTURED BY REEDS METALS, INC. ONLY AND DESCRIBED HEREON. THE UNDERSIGNED ENGINEER IS NOT THE OVERALL ENGINEER OF RECORD FOR THIS PROJECT.

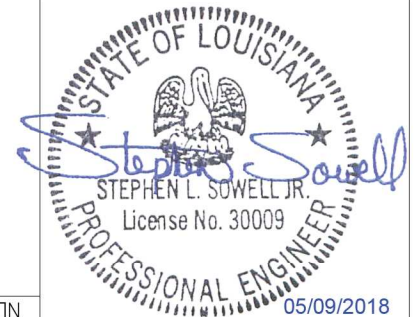

DRAWINGS FOR APPROVAL-NOT FOR CONSTRUCTION CONSTRUCTION PERMIT-NOT FOR CONSTRUCTION

 REED'S METALS INC. 1-800-581-4645 www.reedsmetals.com <small>Metal Roofing Metal Buildings Pole Barns</small>	JOB ID: DP1934-18	DATE: 5/ 9/18	
	CUSTOMER	PROJECT	DESIGN: JG
	ENVIRONMENTAL SPECIALISTS	ITANGIPAHOO PARISH	DRAFT: MM
	CUSTOMER ADDRESS	PROJECT ADDRESS	SHEET: AB3 OF AB3
7943 PECUE LANE	57510 HAND ROAD	CHECK:	
BATON ROUGE, LA 70809	INDEPENDENCE, LA 70443		

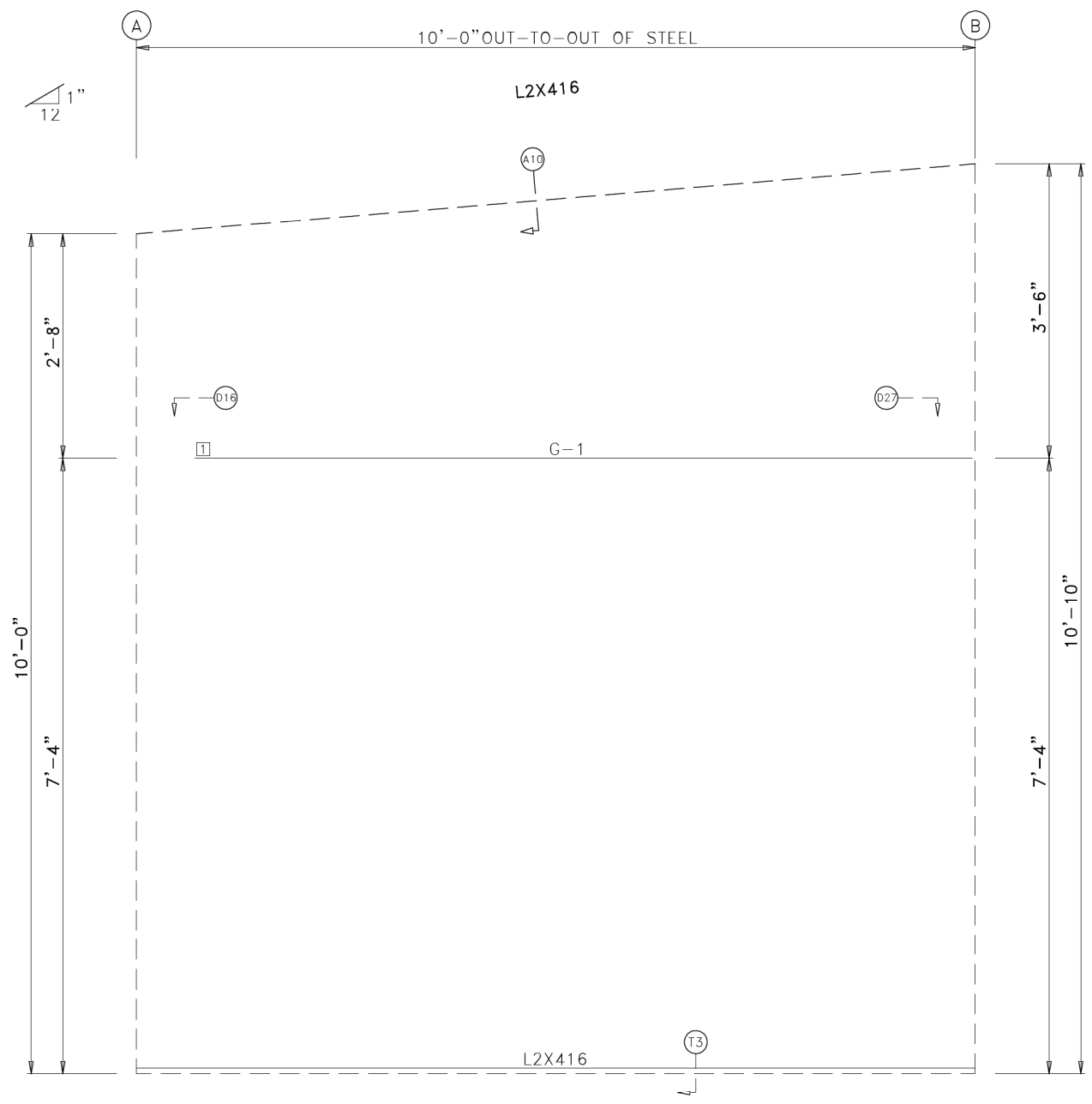

ENDWALL FRAMING: FRAME LINE 1

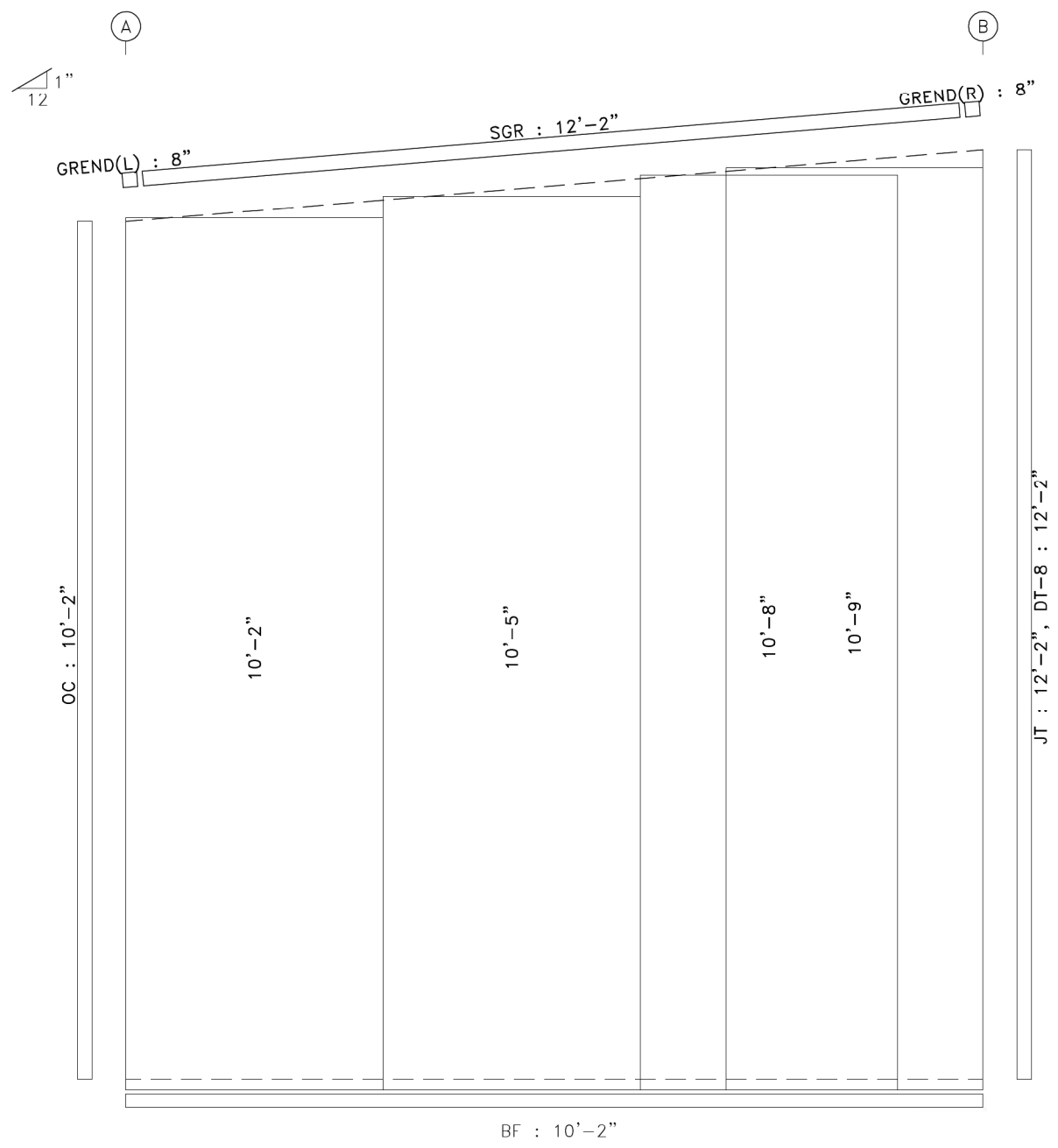

ENDWALL SHEETING & TRIM: FRAME LINE 1
 PANELS: 26 Ga. PBR - NEED GROUP 1 COLOR

THE ENGINEER WHOSE SEAL APPEARS HEREON IS AN EMPLOYEE FOR THE MANUFACTURER. SAID SEAL OR CERTIFICATION IS LIMITED TO THE PRODUCTS DESIGNED AND MANUFACTURED BY REEDS METALS, INC. ONLY AND DESCRIBED HEREON. THE UNDERSIGNED ENGINEER IS NOT THE OVERALL ENGINEER OF RECORD FOR THIS PROJECT.

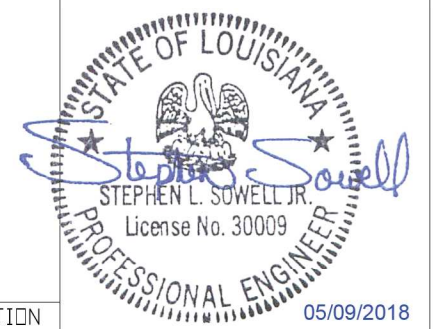

DRAWINGS FOR APPROVAL-NOT FOR CONSTRUCTION CONSTRUCTION
 PERMIT-NOT FOR CONSTRUCTION

	JOB ID: DP1934-18		DATE: 5/ 9/18
	CUSTOMER	PROJECT	DESIGN: JG
	ENVIRONMENTAL SPECIALISTS	TANGIPAHOA PARISH	DRAFT: MM
	CUSTOMER ADDRESS	PROJECT ADDRESS	SHEET: E1 OF: E8
7943 PECUE LANE	57510 HAND ROAD	CHECK:	
BATON ROUGE, LA 70809	INDEPENDENCE, LA 70443		

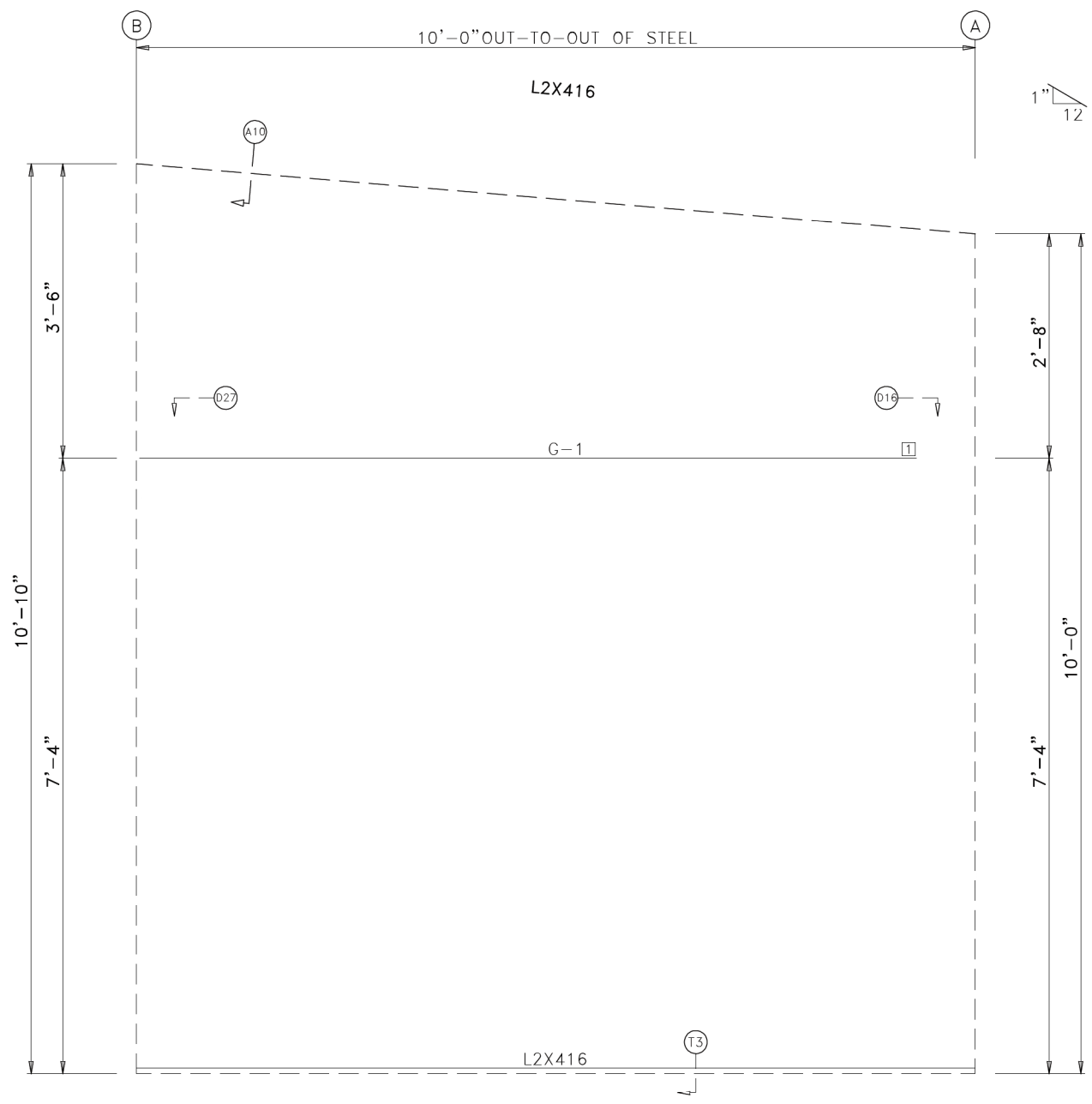

ENDWALL FRAMING: FRAME LINE 2

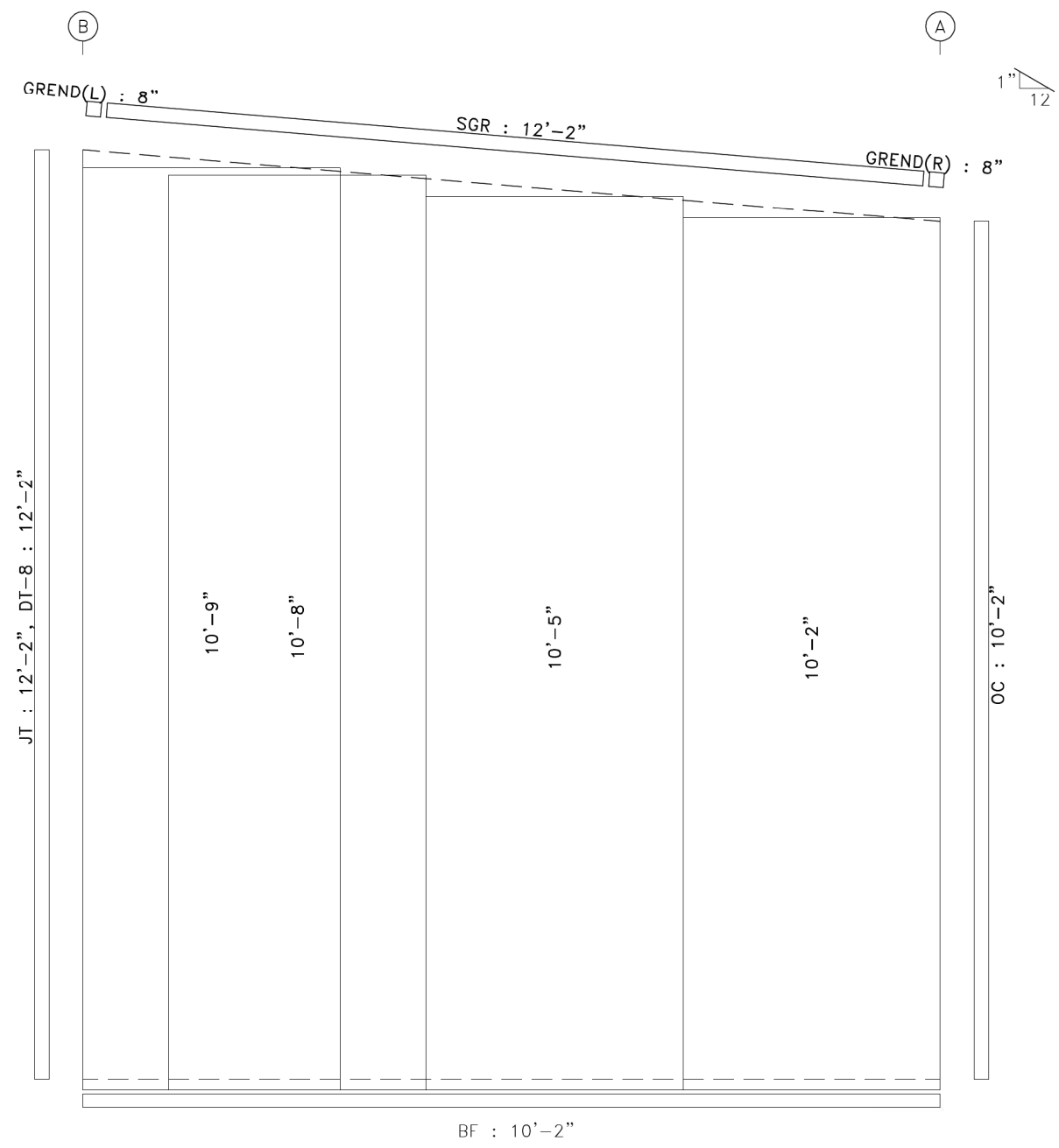

ENDWALL SHEETING & TRIM: FRAME LINE 2
 PANELS: 26 Ga. PBR - NEED GROUP 1 COLOR

THE ENGINEER WHOSE SEAL APPEARS HEREON IS AN EMPLOYEE FOR THE MANUFACTURER. SAID SEAL OR CERTIFICATION IS LIMITED TO THE PRODUCTS DESIGNED AND MANUFACTURED BY REEDS METALS, INC. ONLY AND DESCRIBED HEREON. THE UNDERSIGNED ENGINEER IS NOT THE OVERALL ENGINEER OF RECORD FOR THIS PROJECT.



DRAWINGS FOR APPROVAL-NOT FOR CONSTRUCTION CONSTRUCTION
 PERMIT-NOT FOR CONSTRUCTION

	JOB ID: DP1934-18		DATE: 5/ 9/18
	CUSTOMER	PROJECT	DESIGN: JG
	ENVIRONMENTAL SPECIALISTS	TANGIPAHOA PARISH	DRAFT: MM
	CUSTOMER ADDRESS	PROJECT ADDRESS	SHEET: E2 OF E8
7943 PECUE LANE	57510 HAND ROAD	CHECK:	
BATON ROUGE, LA 70809	INDEPENDENCE, LA 70443		

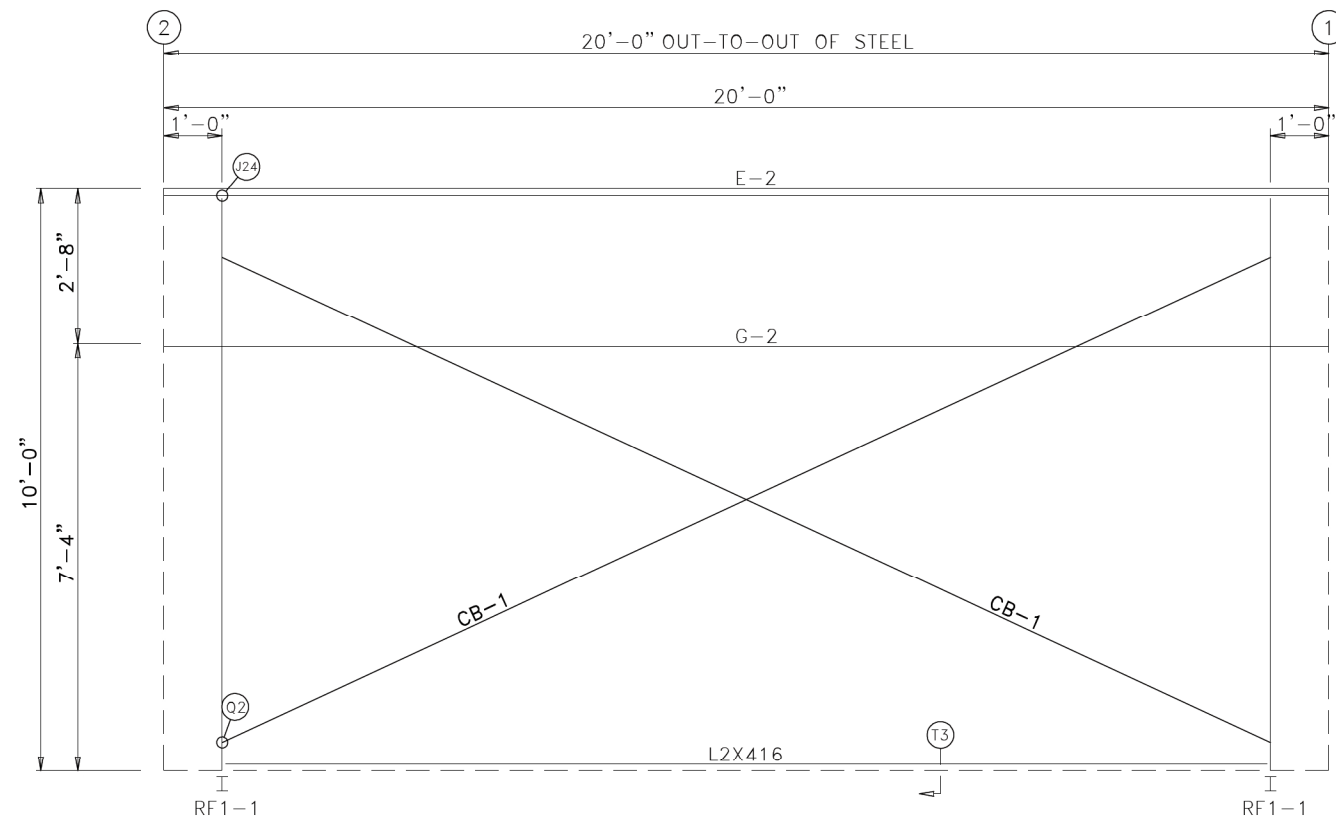

SIDEWALL FRAMING: FRAME LINE A

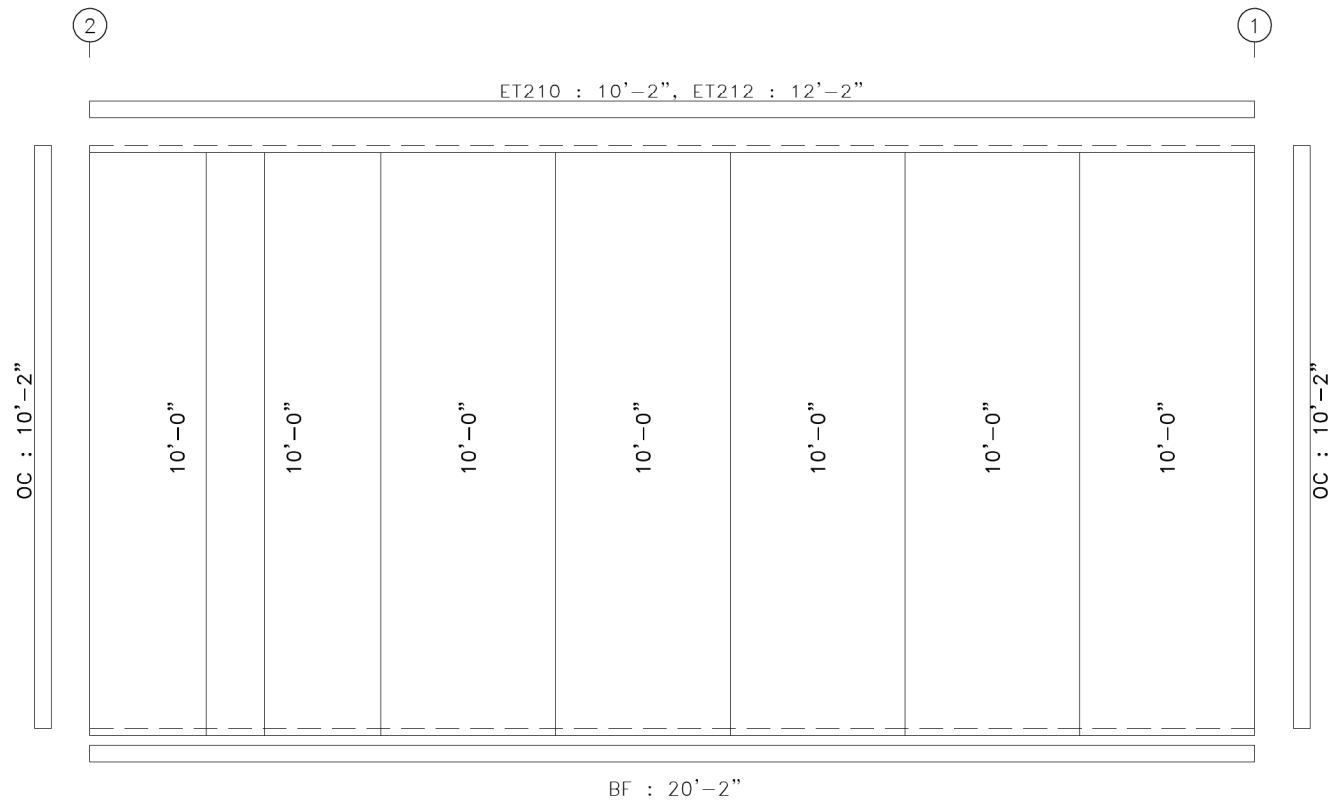

SIDEWALL SHEETING & TRIM: FRAME LINE A

PANELS: 26 Ga. PBR - NEED GROUP 1 COLOR

DRAWINGS FOR APPROVAL-NOT FOR CONSTRUCTION CONSTRUCTION
 PERMIT-NOT FOR CONSTRUCTION



JOB ID: DP1934-18	DATE: 5/ 9/18
CUSTOMER	PROJECT
ENVIRONMENTAL SPECIALISTS	TANGIPAHOA PARISH
CUSTOMER ADDRESS	PROJECT ADDRESS
7943 PECUE LANE	57510 HAND ROAD
BATON ROUGE, LA 70809	INDEPENDENCE, LA 70443

DESIGN: JG
 DRAFT: MM
 SHEET: E3 OF E8
 CHECK:

THE ENGINEER WHOSE SEAL APPEARS HEREON IS AN EMPLOYEE FOR THE MANUFACTURER. SAID SEAL OR CERTIFICATION IS LIMITED TO THE PRODUCTS DESIGNED AND MANUFACTURED BY REEDS METALS, INC. ONLY AND DESCRIBED HEREON. THE UNDERSIGNED ENGINEER IS NOT THE OVERALL ENGINEER OF RECORD FOR THIS PROJECT.





SIDEWALL FRAMING: FRAME LINE B

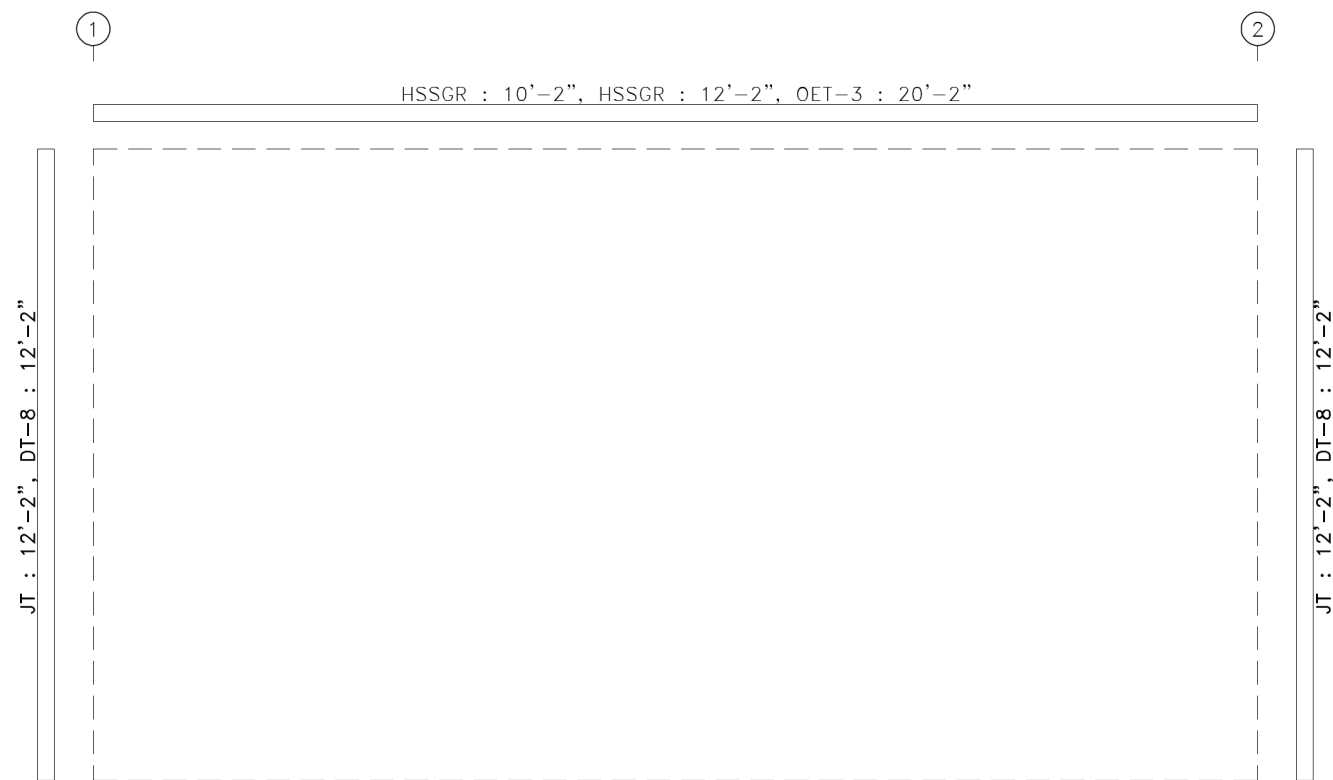

SIDEWALL SHEETING & TRIM: FRAME LINE B

THE ENGINEER WHOSE SEAL APPEARS HEREON IS AN EMPLOYEE FOR THE MANUFACTURER. SAID SEAL OR CERTIFICATION IS LIMITED TO THE PRODUCTS DESIGNED AND MANUFACTURED BY REEDS METALS, INC. ONLY AND DESCRIBED HEREON. THE UNDERSIGNED ENGINEER IS NOT THE OVERALL ENGINEER OF RECORD FOR THIS PROJECT.

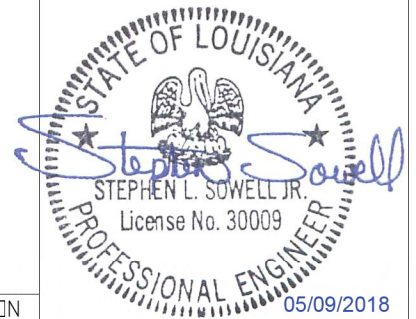

DRAWINGS FOR APPROVAL-NOT FOR CONSTRUCTION CONSTRUCTION
 PERMIT-NOT FOR CONSTRUCTION

 REED'S METALS, INC. 1-800-581-4645 www.reedsmetals.com <small>Metal Roofing Metal Buildings Pole Barns</small>	JOB ID: DP1934-18		DATE: 5/ 9/18
	CUSTOMER	PROJECT	DESIGN: JG
	ENVIRONMENTAL SPECIALIST	TANGIPAHOA PARISH	DRAFT: MM
	CUSTOMER ADDRESS	PROJECT ADDRESS	SHEET: E4 OF E8
7943 PECUE LANE	57510 HAND ROAD	CHECK:	
BATON ROUGE, LA 70809	INDEPENDENCE, LA 70443		

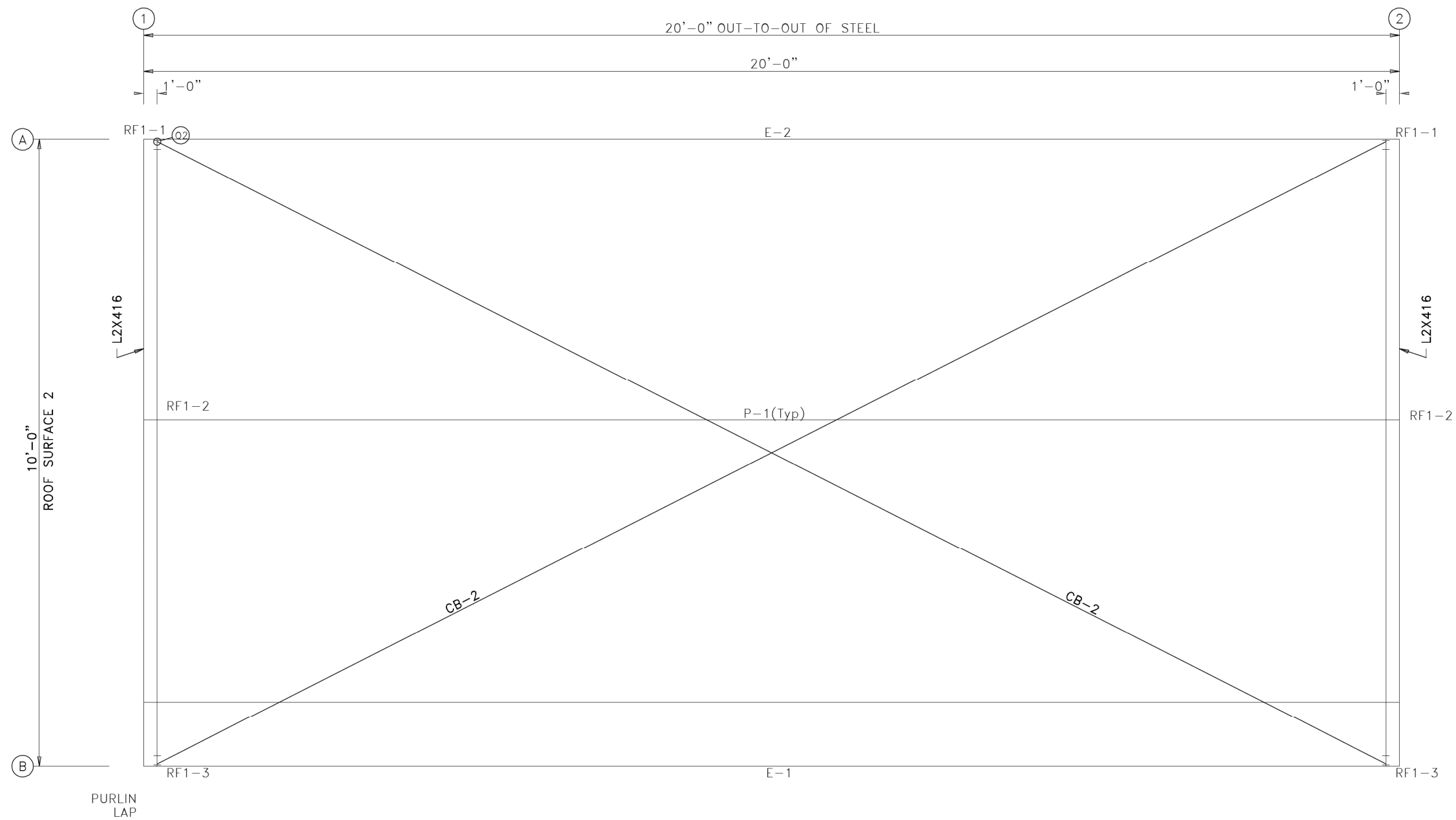

ROOF FRAMING PLAN

THE ENGINEER WHOSE SEAL APPEARS HEREON IS AN EMPLOYEE OF THE MANUFACTURER. SAID SEAL OR CERTIFICATION IS LIMITED TO THE PRODUCTS DESIGNED AND MANUFACTURED BY REEDS METALS, INC. ONLY AND DESCRIBED HEREON. THE UNDERSIGNED ENGINEER IS NOT THE OVERALL ENGINEER OF RECORD FOR THIS PROJECT.

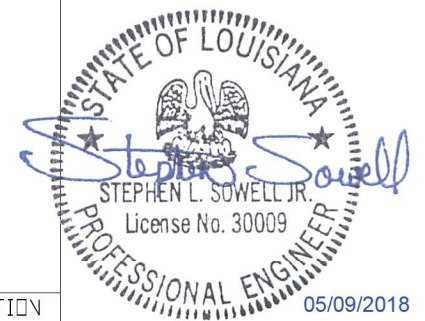

DRAWINGS FOR APPROVAL-NOT FOR CONSTRUCTION CONSTRUCTION
 PERMIT-NOT FOR CONSTRUCTION



JOB ID: DP1934-18		DATE: 5/ 9/18
CUSTOMER	PROJECT	DESIGN: JG
ENVIRONMENTAL SPECIALISTS	TANGIPAHOA PARISH	DRAFT: MM
CUSTOMER ADDRESS	PROJECT ADDRESS	SHEET: E5 OF: E8
7943 PECUE LANE	57510 HAND ROAD	CHECK:
BATON ROUGE, LA 70809	INDEPENDENCE, LA 70443	

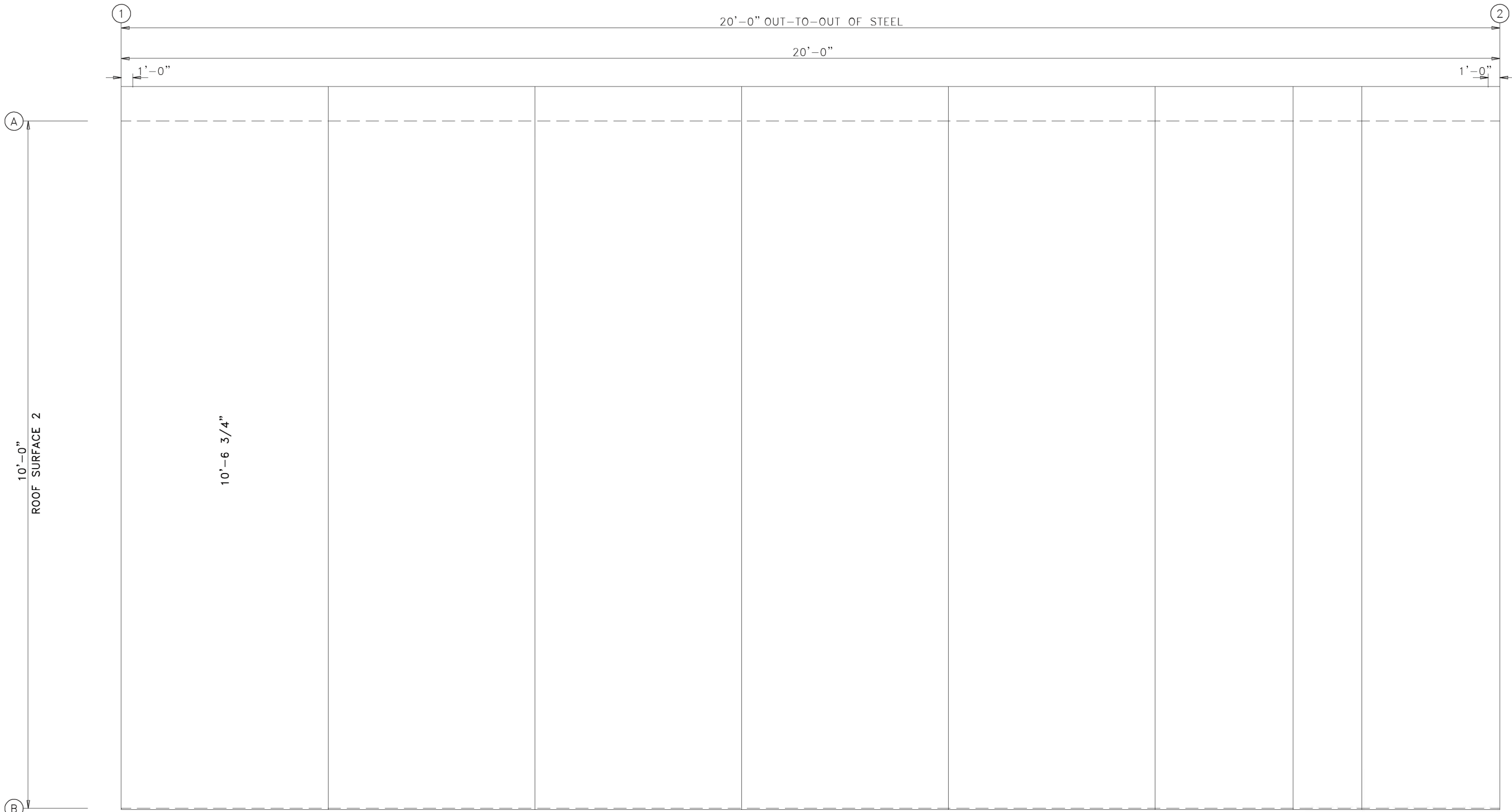

ROOF SHEETING PLAN
 PANELS: 26 Ga. PBR - Galvalume

THE ENGINEER WHOSE SEAL APPEARS HEREON IS AN EMPLOYEE FOR THE MANUFACTURER. SAID SEAL OR CERTIFICATION IS LIMITED TO THE PRODUCTS DESIGNED AND MANUFACTURED BY REEDS METALS, INC. ONLY AND DESCRIBED HEREON. THE UNDERSIGNED ENGINEER IS NOT THE OVERALL ENGINEER OF RECORD FOR THIS PROJECT.



GENERAL NOTES:
 ROOF DRAWING NOTES:
 High Rib on each side of peak must align for proper fit of ridge cap.

DRAWINGS FOR <input type="checkbox"/> APPROVAL-NOT FOR CONSTRUCTION <input type="checkbox"/> CONSTRUCTION		<input checked="" type="checkbox"/> PERMIT-NOT FOR CONSTRUCTION	
 REED'S METALS, INC. 1-800-581-4645 www.reedsmetals.com <small>Metal Roofing • Metal Buildings • Pole Barns</small>		JOB ID: DP1934-18	DATE: 5/ 9/18
CUSTOMER	PROJECT	ENVIRONMENTAL SPECIALISTS	TANGIPAHOA PARISH
CUSTOMER ADDRESS	PROJECT ADDRESS	7943 PECUE LANE	57510 HANO ROAD
BATON ROUGE, LA 70809	INDEPENDENCE, LA 70443		
			CHECK:



ROOF INSULATION
 INSULATION: 3.00" Thick WR

THE ENGINEER WHOSE SEAL APPEARS HEREON IS AN EMPLOYEE FOR THE MANUFACTURER. SAID SEAL OR CERTIFICATION IS LIMITED TO THE PRODUCTS DESIGNED AND MANUFACTURED BY REEDS METALS, INC. ONLY AND DESCRIBED HEREON. THE UNDERSIGNED ENGINEER IS NOT THE OVERALL ENGINEER OF RECORD FOR THIS PROJECT.

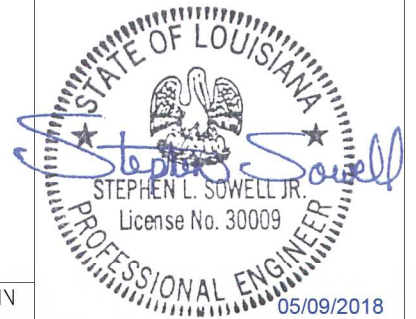

DRAWINGS FOR APPROVAL-NOT FOR CONSTRUCTION CONSTRUCTION
 PERMIT-NOT FOR CONSTRUCTION



JOB ID: DP1934-18	DATE: 5/ 9/18
CUSTOMER	PROJECT
ENVIRONMENTAL SPECIALISTS	TANGIPAHOA PARISH
CUSTOMER ADDRESS	PROJECT ADDRESS
7943 PECUE LANE	57510 HAND ROAD
BATON ROUGE, LA 70809	INDEPENDENCE, LA 70443
DRAFT: JG	CHECK:
SHEET: E7 OF: E8	

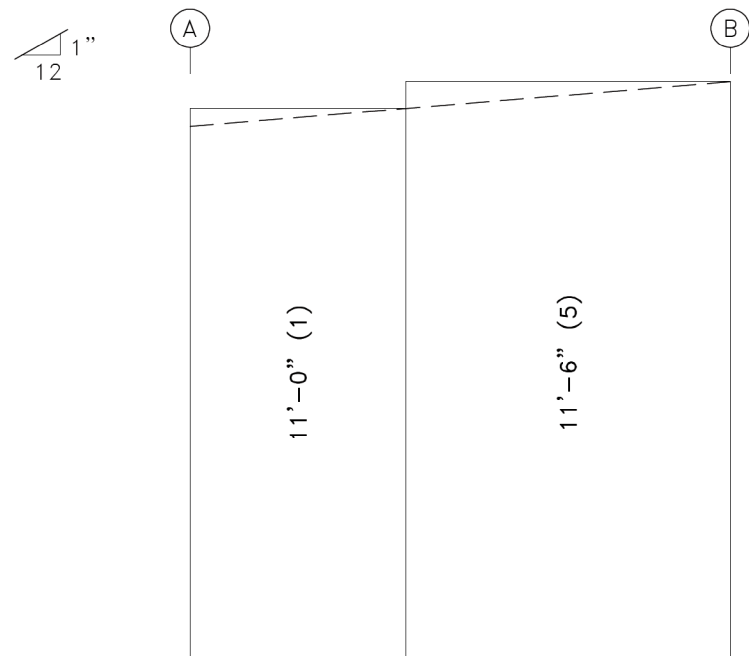

ENDWALL INSULATION: FRAME LINE 1
INSULATION: 3.00" Thick WR

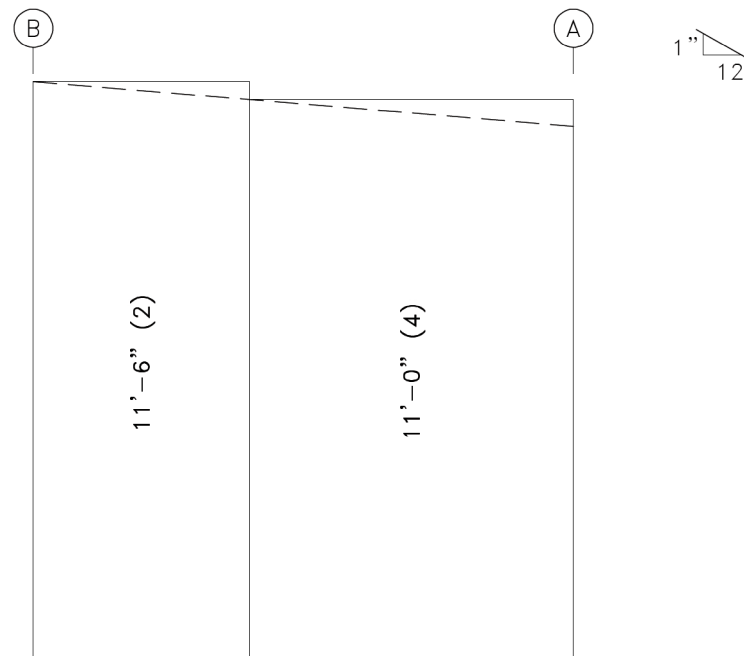

ENDWALL INSULATION: FRAME LINE 2
INSULATION: 3.00" Thick WR

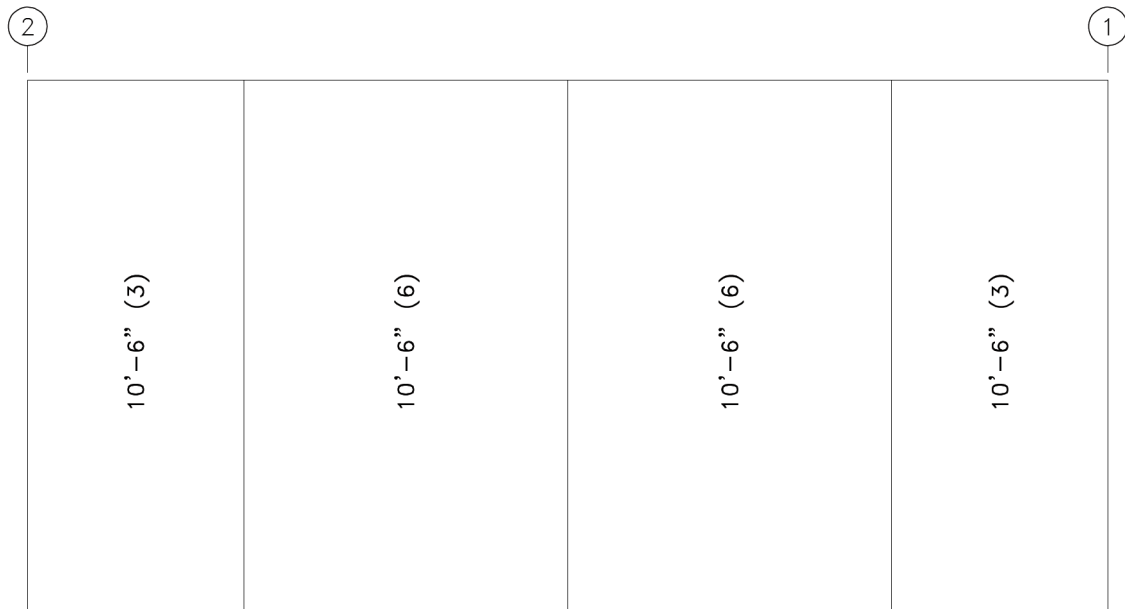

SIDEWALL INSULATION: FRAME LINE A
INSULATION: 3.00" Thick WR

THE ENGINEER WHOSE SEAL APPEARS HEREON IS AN EMPLOYEE FOR THE MANUFACTURER. SAID SEAL OR CERTIFICATION IS LIMITED TO THE PRODUCTS DESIGNED AND MANUFACTURED BY REEDS METALS, INC. ONLY AND DESCRIBED HEREON. THE UNDERSIGNED ENGINEER IS NOT THE OVERALL ENGINEER OF RECORD FOR THIS PROJECT.

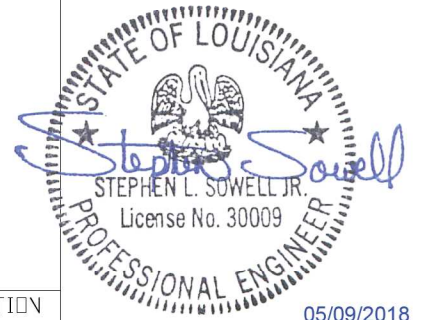

05/09/2018

DRAWINGS FOR APPROVAL-NOT FOR CONSTRUCTION CONSTRUCTION
 PERMIT-NOT FOR CONSTRUCTION



JOB ID: DP1934-18	DATE: 5/ 9/18
CUSTOMER	PROJECT
ENVIRONMENTAL SPECIALISTS	TANGIPAHODA PARISH
CUSTOMER ADDRESS	PROJECT ADDRESS
7943 PECUE LANE	57510 HAND ROAD
BATON ROUGE, LA 70809	INDEPENDENCE, LA 70443
DESIGN: JG	DRAFT: MM
CHECK:	SHEET: E8 OF: E8

▽ FLANGE BRACES: Both Sides(U.N.)
 FBxxA(1)
 A - L2X2X1/8

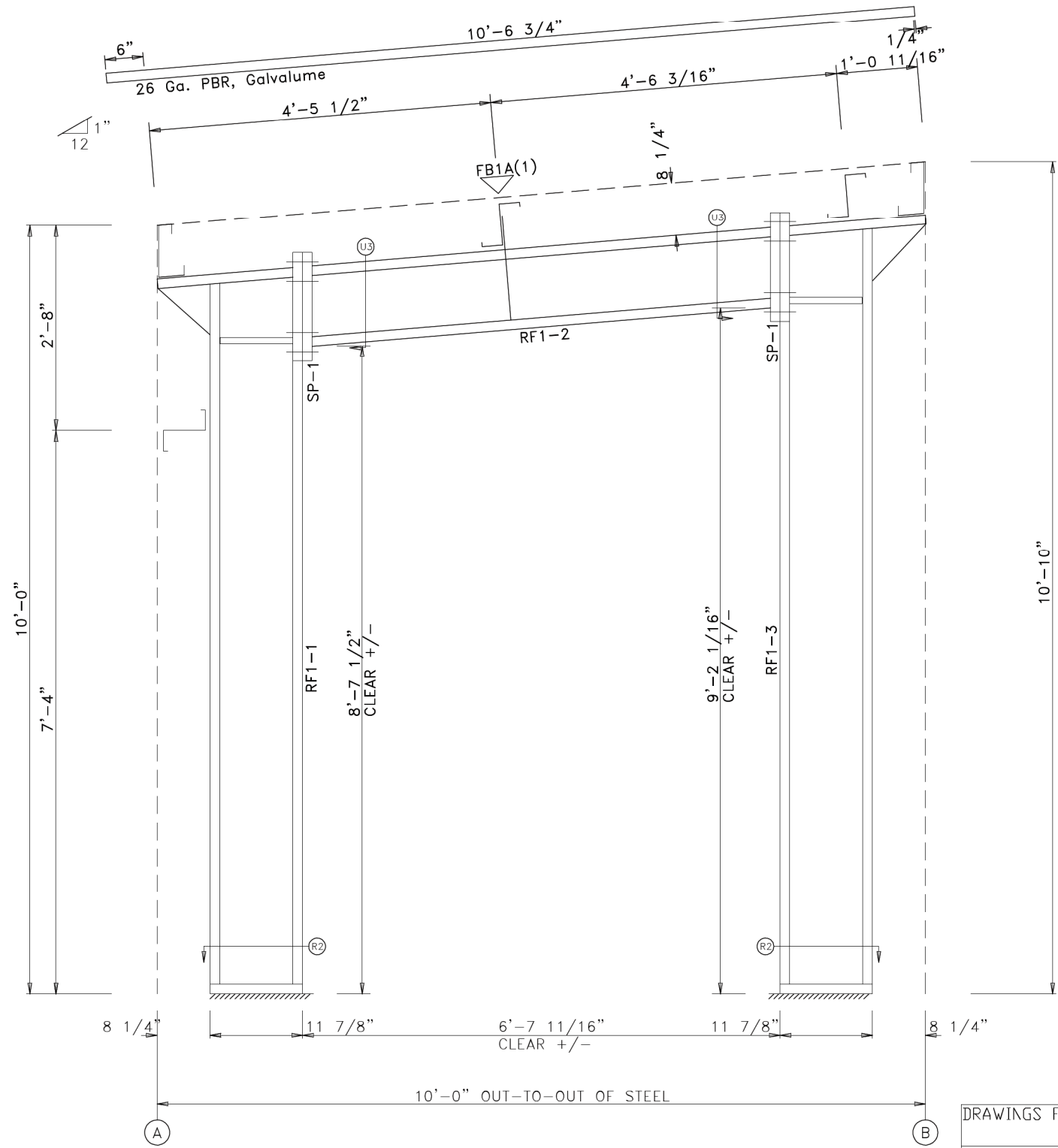

RIGID FRAME ELEVATION: FRAME LINE 1 2

THE ENGINEER WHOSE SEAL APPEARS HEREON IS AN EMPLOYEE FOR THE MANUFACTURER. SAID SEAL OR CERTIFICATION IS LIMITED TO THE PRODUCTS DESIGNED AND MANUFACTURED BY REEDS METALS, INC. ONLY AND DESCRIBED HEREON. THE UNDERSIGNED ENGINEER IS NOT THE OVERALL ENGINEER OF RECORD FOR THIS PROJECT.



DRAWINGS FOR APPROVAL-NOT FOR CONSTRUCTION CONSTRUCTION
 PERMIT-NOT FOR CONSTRUCTION

 REED'S METALS INC. 1-800-581-4645 www.reedsmetals.com <small>Local Roofing Metal Buildings Pole Barns</small>	JOB ID: DP1934-18		DATE: 5/ 9/18
	CUSTOMER	PROJECT	DESIGN: JG
	ENVIRONMENTAL SPECIALISTS	TANGIPAHOA PARISH	DRAFT: MM
	CUSTOMER ADDRESS	PROJECT ADDRESS	SHEET: F1 OF: F1
7943 PECUE LANE	57510 HAND ROAD	CHECK:	
BATON ROUGE, LA 70809	INDEPENDENCE, LA 70443		