

GENERAL NOTES

1. THE PURPOSE OF THIS JOB IS TO
  - A. FABRICATE AND INSTALL TRUSS MEMBERS TO SHORE UP SAGGING RAFTER BEAMS
  - B. FABRICATE AND INSTALL TRUSS PLATES
  - C. REPLACE RIDGE BEAMS AND RESTORE THEIR ALIGNMENT
2. ALL NEW WOOD TO BE PRESSURE TREATED
3. ALL NEW STEEL TO BE A-36
4. ALL STEEL TO HAVE TWO COATS PRIMER AND ONE COAT ENAMEL
5. STAIN NEW WOOD MEMBERS TO MATCH EXIST
6. ALL BOLTS TO BE GRADE 5 W/ WASHERS UNDER HEAD AND NUT
7. UNLESS REFERED TO AS EXISTING ALL WORK ON THESE DRAWINGS SHALL BE CONSIDERED NEW AND PROVIDED IN THIS CHANGE ORDER
8. UNLESS INDICATED ALL EXIST CONSTRUCTION IS TO REMAIN INTACT
9. DIMENSIONS INDICATED ARE APPROXIMATE. THE CONTRACTOR IS RESPONSIBLE FOR VERIFYING ALL DIMENSIONS BEFORE ORDERING ANY MATERIAL OR BEGINING WORK

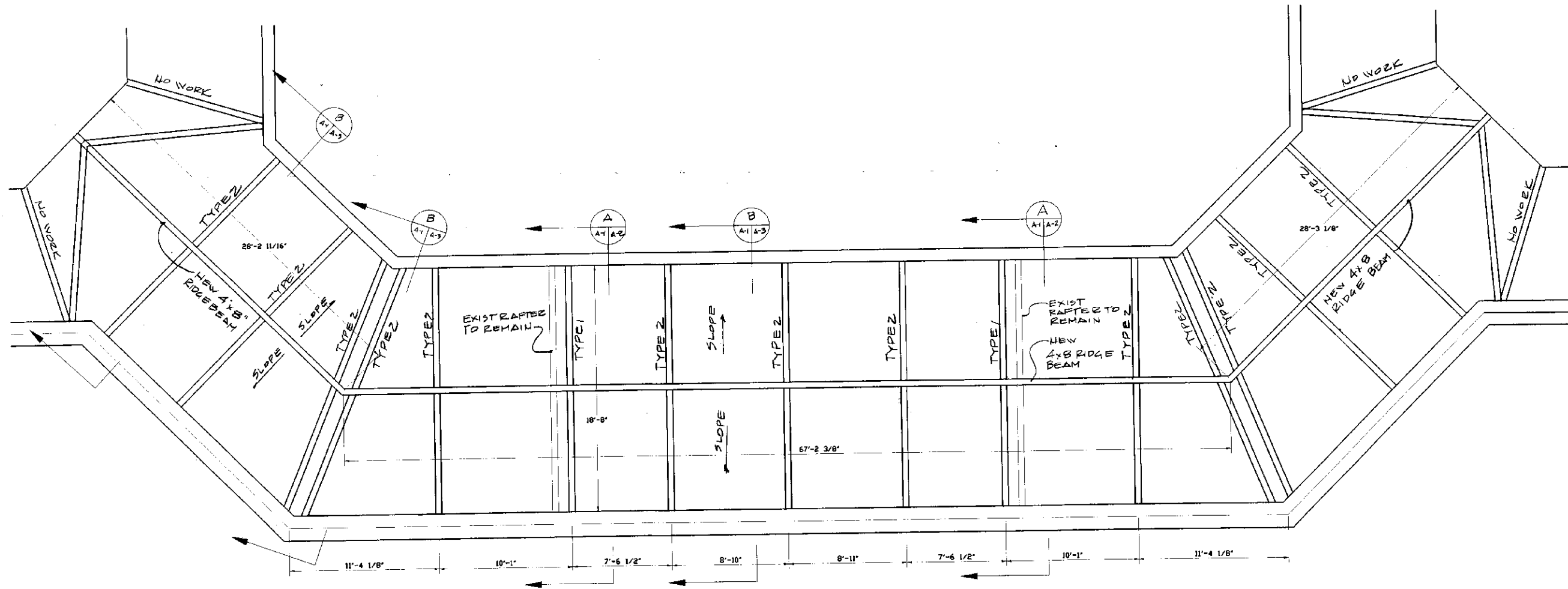

PARTIAL PLAN COVERED ROOF

SCALE 1/4" = 1'-0"

NOTE  
SPlice RIDGE BEAMS  
OVER TRUSS SECTIONS

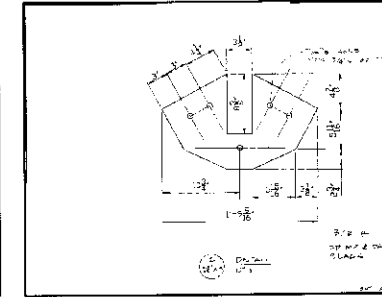
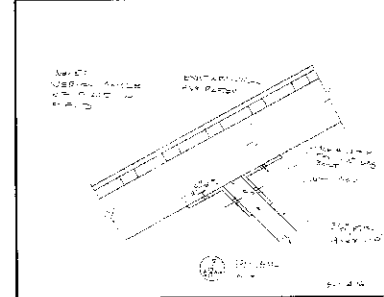
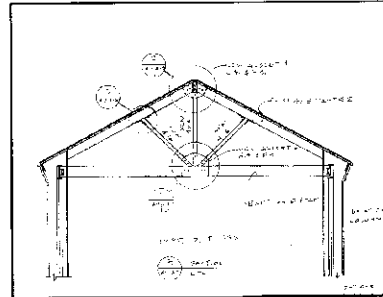
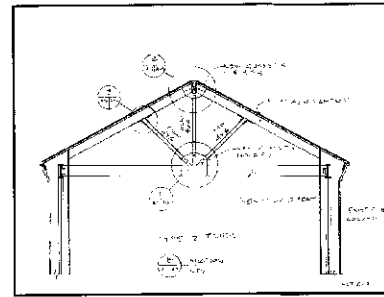
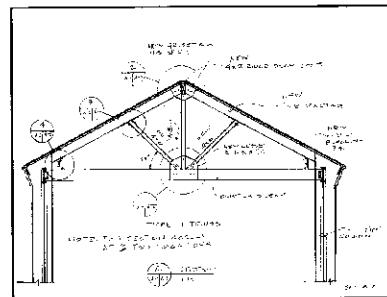
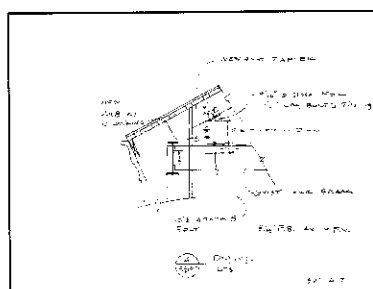

ROOF MODIFICATIONS

TCHOUPITOULAS ST.  
NEW ORLEANS, LA.

RIVERSIDE SHOPPING CENTER

**DAMMON ENGINEERING, INC.**

1095 FLORIDA AVENUE 985-649-5832 SLIDELL, LA. 70458  
DAMMONENGINEERING.COM

**D**

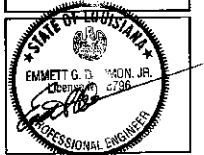

SCALE: AS NOTED

FILE:

JOB NO.

DATE: 04/20/06

SHEET

S-1

OF