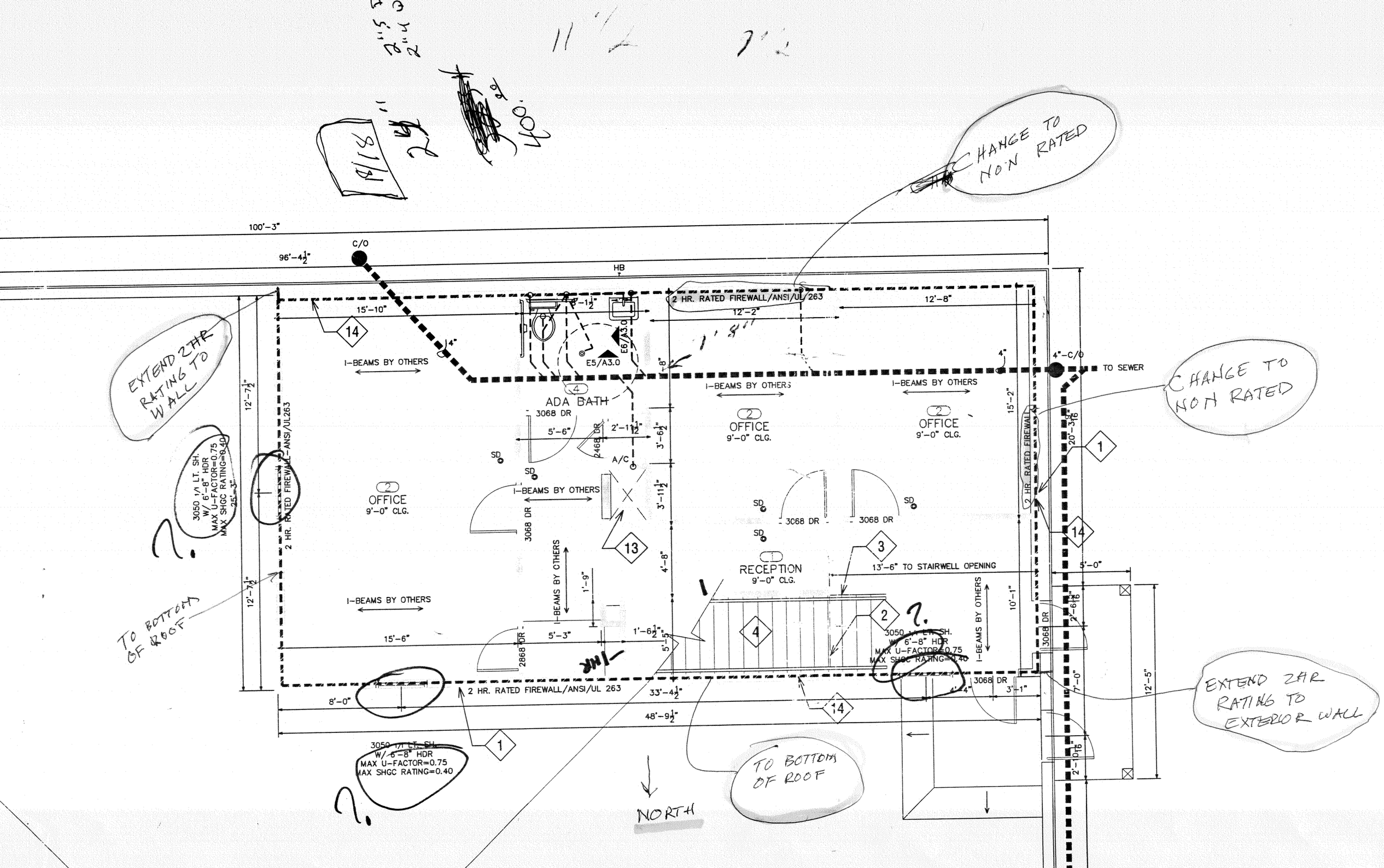
100'-3"
96'-4½"
C/O
HB
2 HR. RATED FIREWALL/ANSI/UL 263
CHANGE TO NON RATED
EXTEND 2HR RATING TO WALL
15'-10"
14
I-BEAMS BY OTHERS
E5/A3.0
E6/A3.0
ADA BATH
3068 DR
OFFICE
9'-0" CLG.
12'-8"
12'-2"
4"-C/O
TO SEWER
CHANGE TO NON RATED
1
3050 1/1 LT. SH. W/ 6'-8" HDR MAX U-FACTOR=0.75 MAX SHGC RATING=0.40
12'-7½"
2 HR. RATED FIREWALL-ANSI/UL263
A/C
SD
RECEPTION
9'-0" CLG.
13'-6" TO STAIRWELL OPENING
TO BOTTOM OF ROOF
15'-6"
8'-0"
33'-4½"
48'-9½"
2 HR. RATED FIREWALL/ANSI/UL 263
EXTEND 2HR RATING TO EXTERIOR WALL
NORTH