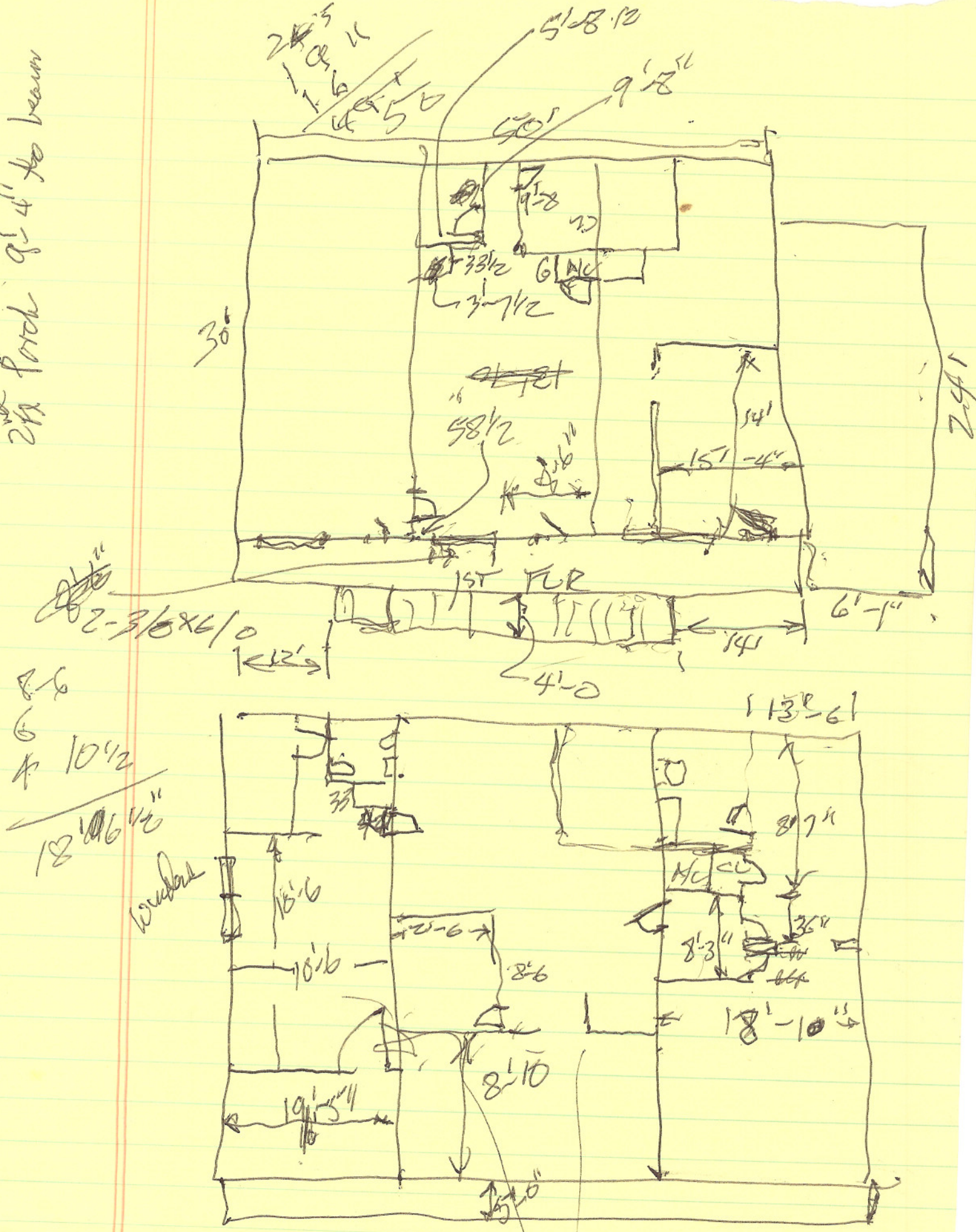2nd Floor 9'-4" to beam