

I wish to certify that I have consulted the National Flood Insurance Program's Flood Insurance Rate Map and found this property to be located in Flood Zone A-4

This property is zoned C-4

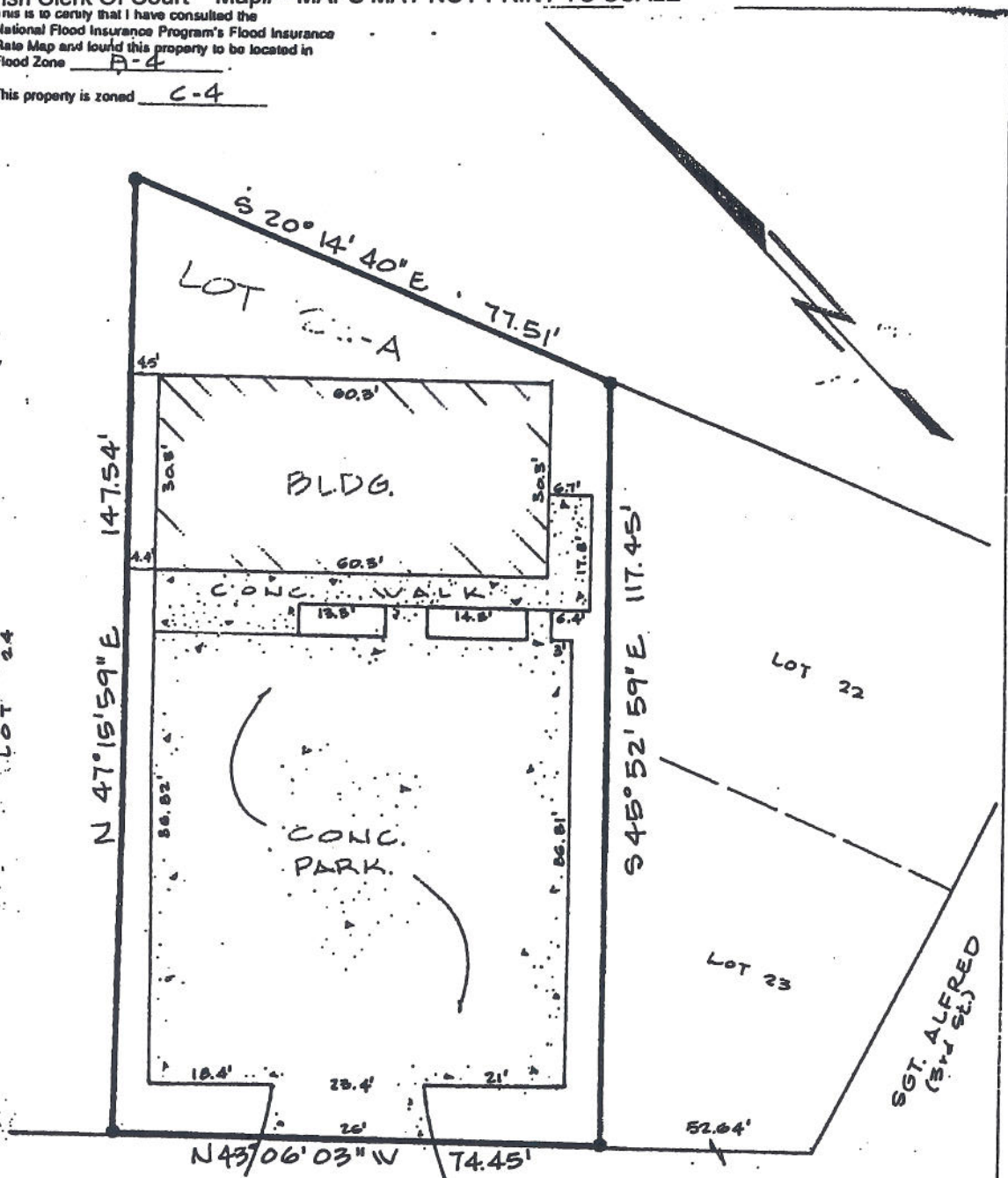

Scale: 1"=20'

SURVEY MAP OF

PINECREST SUBD
P.O. C - LOT 22.A



This Survey Certified True and Correct by

Ivan M. Borgen
IVAN M. BORGEN
No 686

IN ST. TAMMANY PARISH FOR

ST. TAMMANY FIRE PROTECTION DISTRICT 1

Survey No. 50921
Date 31 MAY 1991
Rev.

IMB IVAN M. BORGEN, C.E. / L. S.
Engineer • Surveyor
(504) 643-5419 - 891 Brownswitch Road
P. O. Box 1234 - Slidell, Louisiana 70459

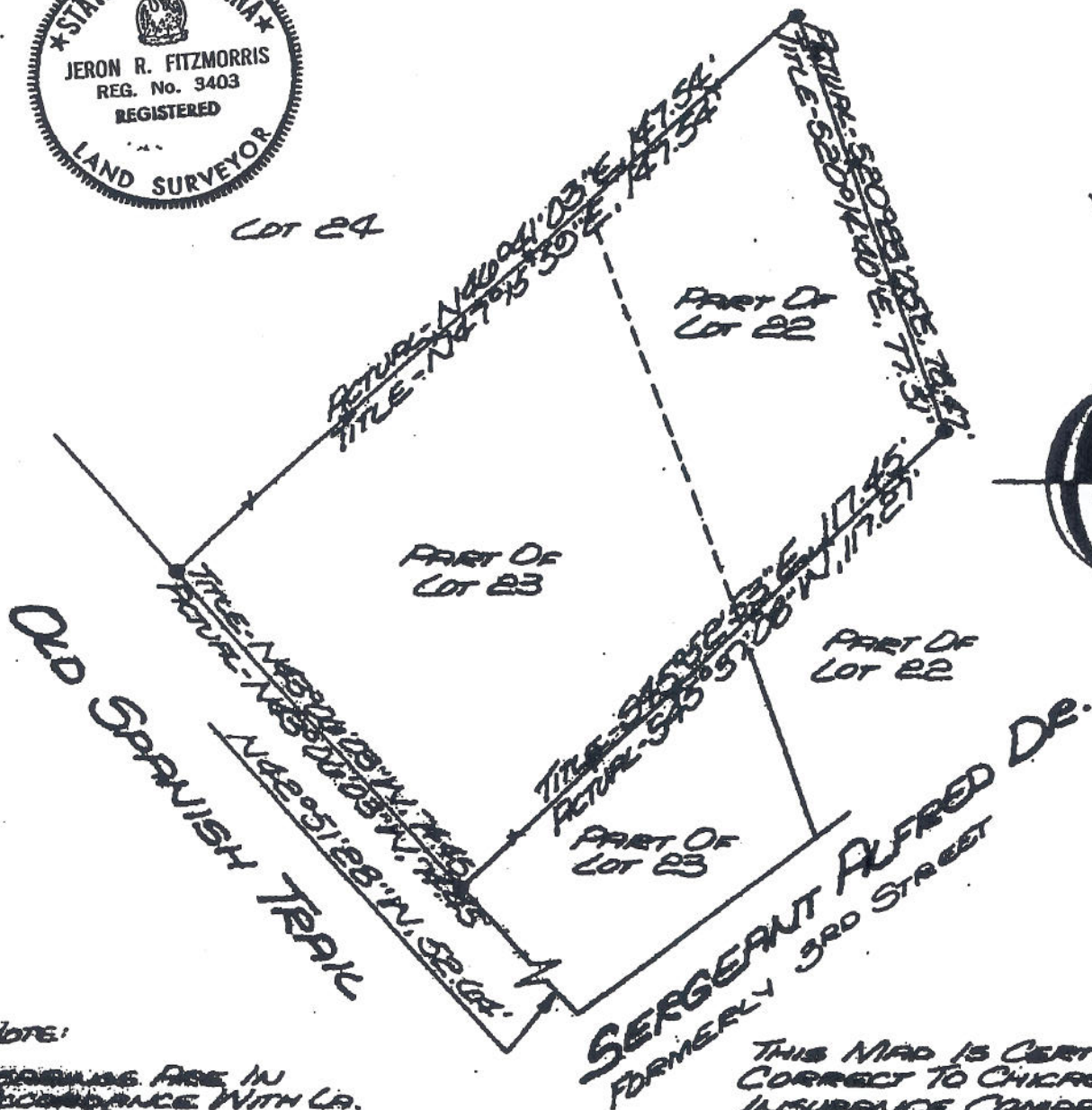

NOTE:
 BEARING ARE IN
 ACCORDANCE WITH LA.
 STATE COORD. SYSTEM

• IRONS FOUND

THIS MAP IS CERTIFIED
 CORRECT TO CHICAGO TITLE
 INSURANCE COMPANY

Jeron R. Fitzmorris
 LA. REG. LAND SURVEYOR

MAP PREPARED FOR **MR. & MRS. ROBERT C. MATRANGA**
 SHOWING A SURVEY MADE OF PROPERTY LOCATED IN **PART OF LOTS 22 & 23, SQUARE 2,**
Pinecrest Subdivision, St. Tammany Parish, Louisiana
 THIS MAP IS IN ACCORDANCE WITH A PHYSICAL SURVEY MADE ON THE GROUND UNDER THE SUPERVISION OF THE UNDERSIGNED

CERTIFIED CORRECT

LAND SURVEYING Inc.
 COVINGTON, LOUISIANA

Jeron R. Fitzmorris
 LOUISIANA REGISTERED LAND SURVEYOR

SCALE: 1" = 30'

DATE: **June 14, 1983**

NUMBER **3117**