

REVISIONS	BY

PLUMBING FEATURE SCHEDULE					
MARK	DESCRIPTION	TYPE	ROUGH-IN-SIZES		NOTES
			WASTE VENT	CW	
LV	LAVATORY	-	2"	1/2"	1/2"
US	UTILITY SINK	-	2"	1/2"	1/2"
AHU	AHU DRAIN	-	2"	-	-

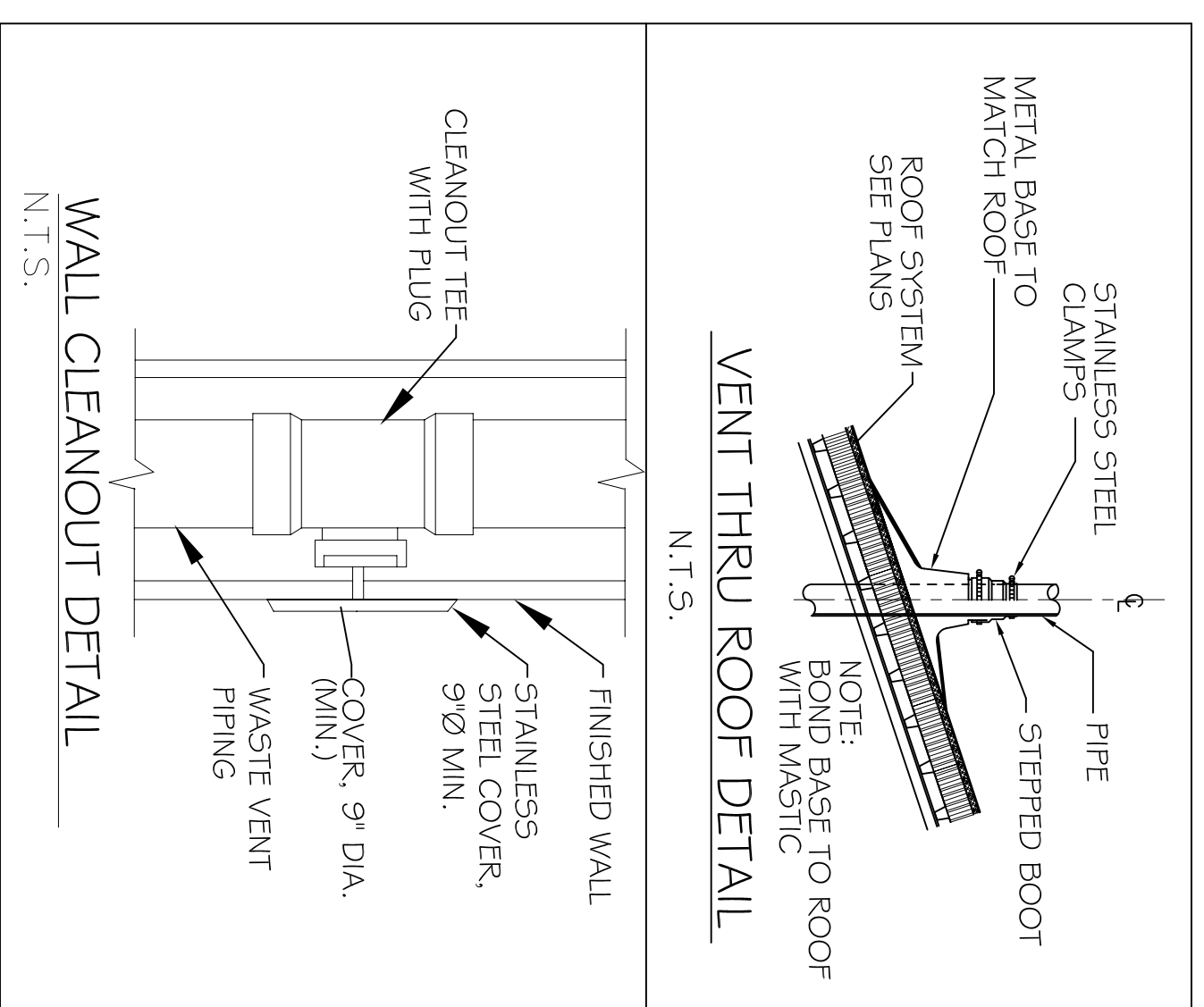
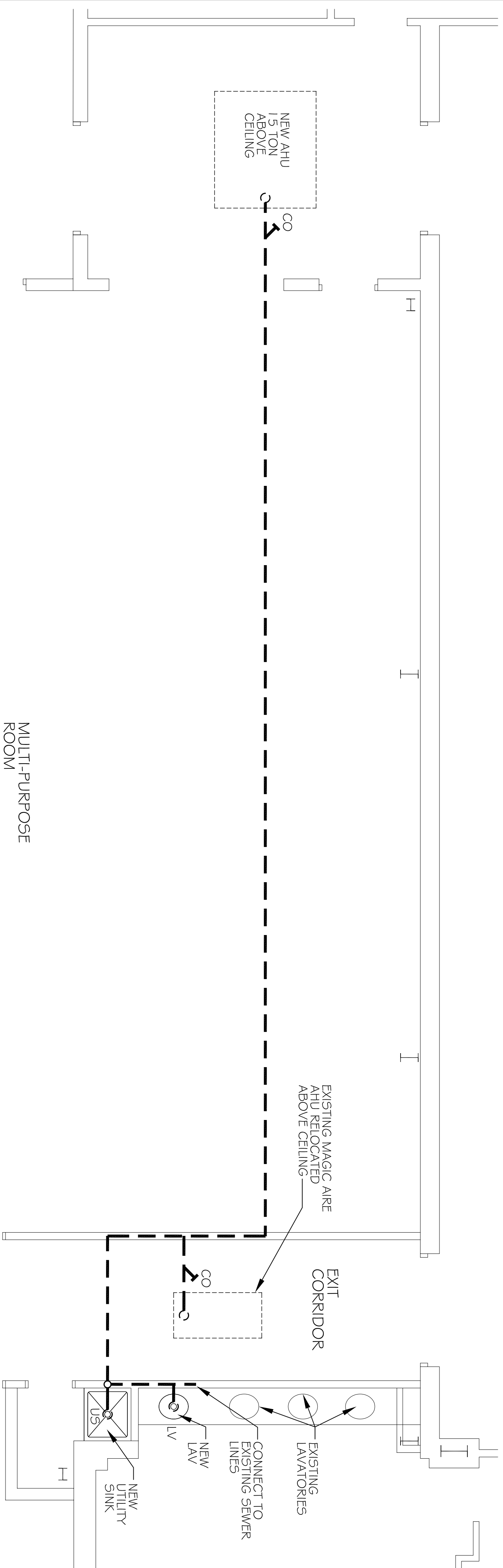

PLUMBING PLAN
SCALE: 1/4" = 1'-0"

PLUMBING NOTES

1. PROVIDE ALL LABOR, MATERIAL AND EQUIPMENT FOR A COMPLETE OPERATING SYSTEM. THE SYSTEM SHALL INCLUDE HOT AND COLD WATER PIPING, SEWER AND VENT PIPING, INSULATION, WATER HEATER, HANGERS, VALVES, AND ALL SUPPORTS WITHOUT ANY RESTRICTIONS TO VOLUME CUT AND PATCH AS REQUIRED TO INSTALL PIPES.
2. CONTRACTOR IS TO FIELD VERIFY ALL EXISTING UTILITY LOCATIONS, ELEVATIONS, AND SIZES PRIOR TO COMMENCING ANY WORK. CONTRACTOR SHALL PAY NECESSARY FEES FOR THE UTILITIES CONNECTIONS.
3. CONTRACTOR TO BE RESPONSIBLE TO VERIFY ANY INVERTS AND SET NEW INVERTS OF SEWAGE AND DRAINAGE PIPES.
4. ALL WORK AND MATERIAL TO COMPLY STRICTLY TO THE LATEST LOCAL CITY PARISH, STATE, AND NATIONAL GOVERNING CODES.
5. SEWAGE LINES 3" AND SMALLER SHALL BE SLOPED 1/4" PER FOOT AND LINES THAT ARE 4" AND LARGER SHALL BE SLOPED 1/8" PER FOOT.
6. TEST ALL PIPING AT REQUIRED PRESSURE.
7. ALL PLUMBING SHALL BE CLOSELY COORDINATED WITH STRUCTURAL, MECHANICAL, AND ELECTRICAL SYSTEMS TO ENSURE NO TRADES WILL CONFLICT WITH EACHOTHER.
8. ALL WATER MAINS AND PIPING NOT SHOWN FOR CLARITY. ALL LOCATIONS SHALL BE FIELD VERIFIED.
9. DOMESTIC HOT AND COLD WATER PIPING AND FITTINGS UNDER SLAB SHALL BE B88 COPPER WATERUTUBE, TYPE K, SOFT ANNEALED. NO JOINTS SHALL BE ALLOWED UNDER THE SLAB.
10. DOMESTIC WATER PIPING AND FITTINGS ABOVE SLAB SHALL BE ASTM B88 COPPER WATERUTUBE, TYPE L, HARD DRAWN WITH COPPER PRESSURE TYPE FITTINGS, ANSI B1.6.22. THE JOINTS SHALL BE SOLDERED TYPE USING ASTM 832, ALLOY GRADE 95A (95-5) SOLDER.
11. SOIL, WASTE, VENT PIPING AND FITTINGS ABOVE THE SLAB SHALL BE SERVICE WEIGHT CAST IRON PIPE WITH BELL AND SPIGOT ENDS AND ONE PIECE NEOPRENE INSERT TYPE GASKET. USE PVC SCHEDULE 40 OR ABS 5WV PIPES WHERE INDICATED BY CODE.
12. ALL WATER PIPING AND FITTINGS ABOVE THE FINISHED FLOOR SHALL BE INSULATED WITH 1/2" THICK FIBERGLASS INSULATION AND JACKET.

SYM	DESCRIPTION
CO	CLEAN OUT
VTR	VENT THROUGH ROOF
LV	LAVATORY
ELV	EXISTING LAVATORY
US	UTILITY SINK
AHU	AIR HANDLING UNIT DRAIN

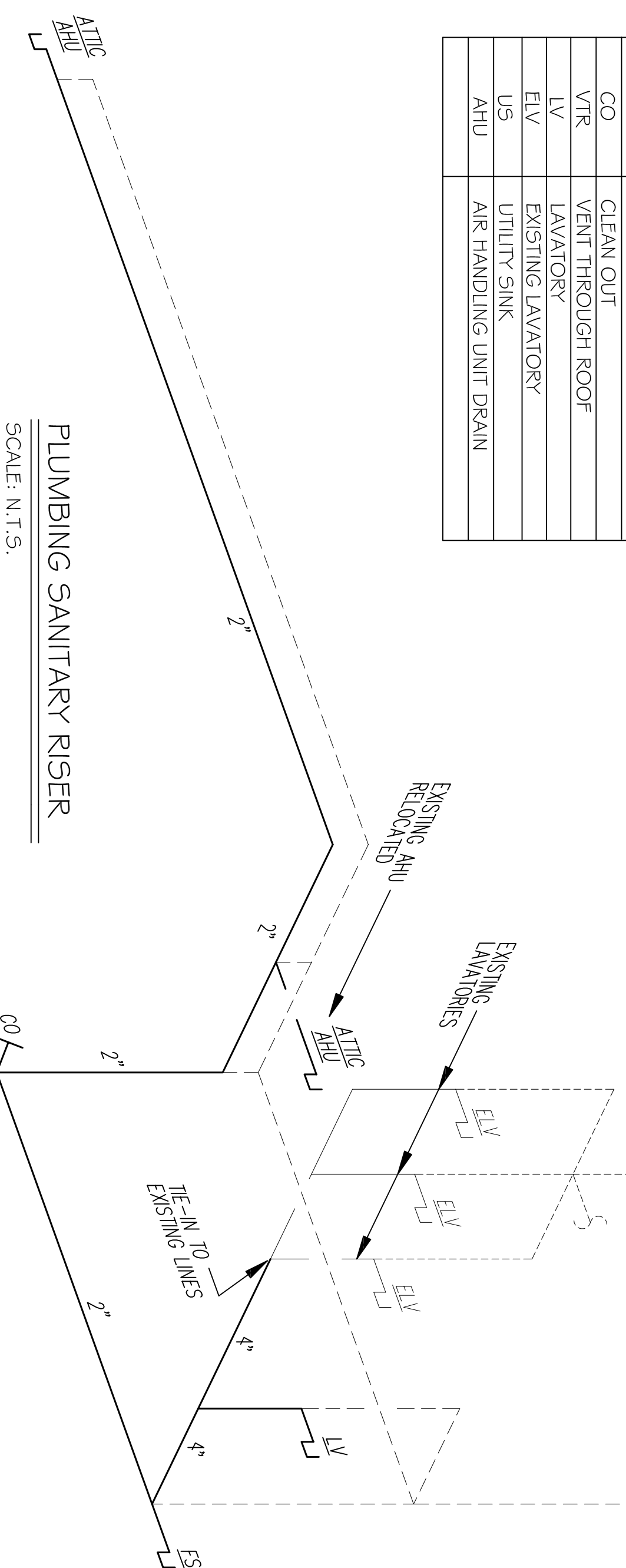

In Joint venture with:

DAMMON ENGINEERING, INC.
Architects & Engineers

Chief Architect: Kevin J. Kirden, NCARB
Chief Engineer: Brian Misch, PE
www.dammonengineering.com
dammoneng@bellsouth.net
Slidell, LA 70458
P: 981.641.5850

DRAWN	J.T.L.
CHECKED	C.K.D.
DATE	6/6/14
SCALE	NOTED
JOB NO.	
SHEET	

P-1

OF SHEETS

FRANK E. GERARVE, JR., ARCHITECT, L.L.C.
A Professional Architectural Limited Liability Company
Designers Planners Engineers

9108 CHRETIEN POINT PLACE, RIVER RIDGE, LOUISIANA 70123
Telephone: (504) 737-2821 FasciTime: (504) 737-2822

These documents are and shall remain the property of the architect indicated on these documents. The removal of the architect's seal or stamp from these documents unless otherwise provided by written approval of the architect shall be a violation of law, (La. R.S. 37:1203). These documents shall be subject to the penalties, fines and or imprisonment as stated by Louisiana Law.

Slidell Little Theatre
2024 Nellie Drive
Slidell, Louisiana 70458