

**002 SITE DEMOLITION PHOTO**  
ARMORY 2, BUILDING #222



**004 SITE DEMOLITION PHOTO**  
BUILDING #285



**009 SITE DEMOLITION PHOTO**  
BUILDINGS #212, 1259, & 1258 (LEFT TO RIGHT)



**010 SITE DEMOLITION PHOTO**

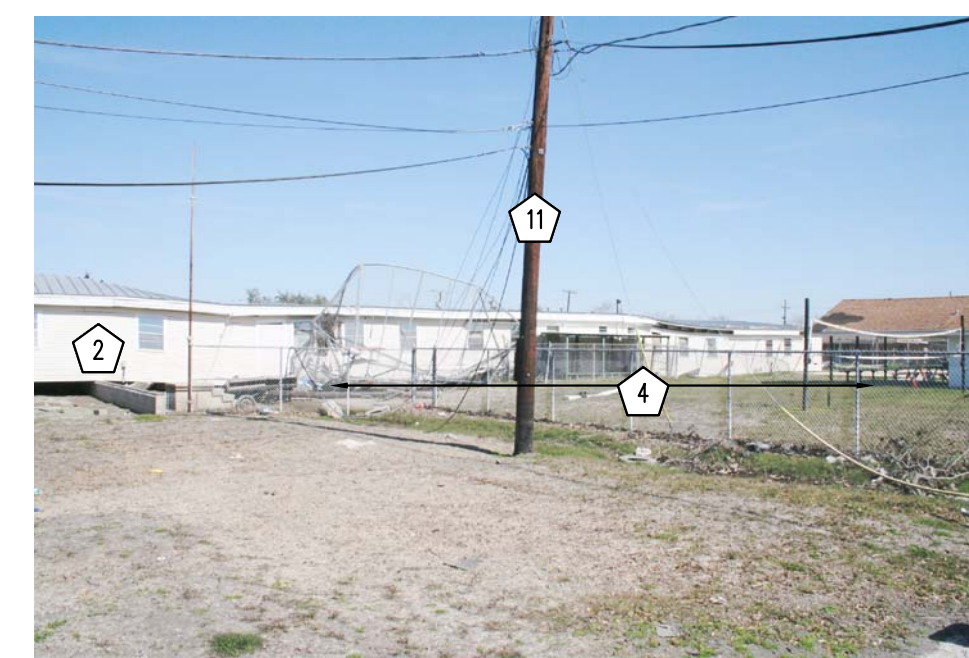

**013 SITE DEMOLITION PHOTO**  
BUILDING #233



**015 SITE DEMOLITION PHOTO**  
BUILDING #224

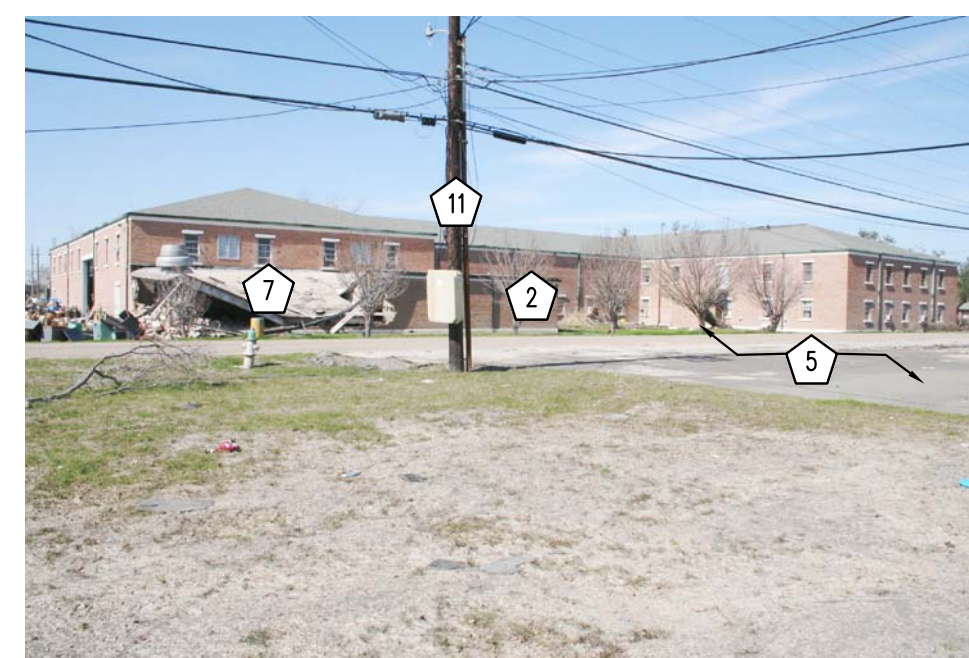

**016 SITE DEMOLITION PHOTO**  
ARMORY 2, BUILDING #222



**019 SITE DEMOLITION PHOTO**  
FOUNDATION OF BUILDING #233



**022 SITE DEMOLITION PHOTO**  
ARMORY 2, BUILDING #222

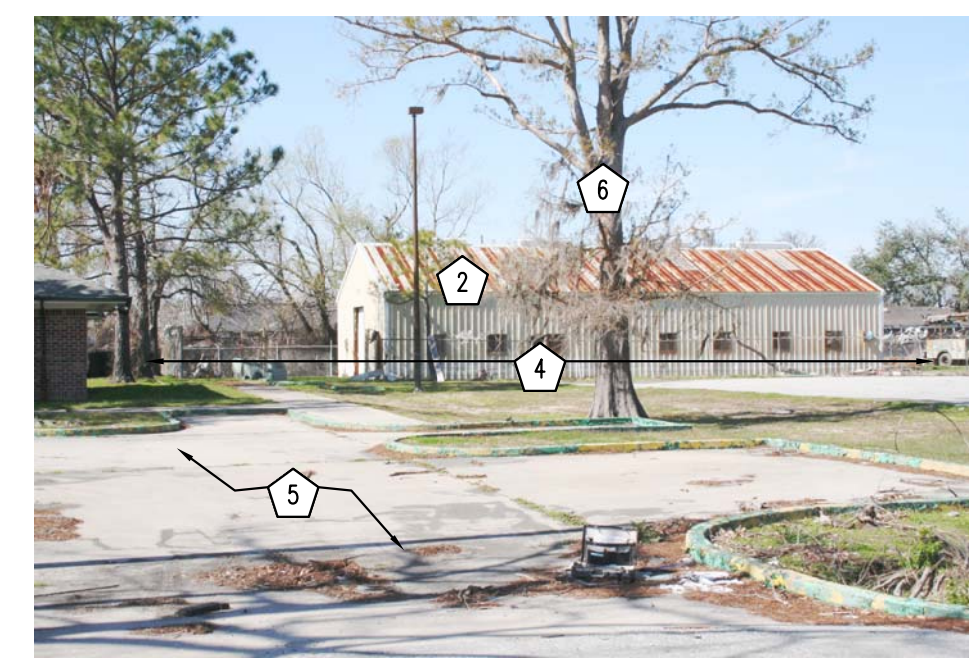

**027 SITE DEMOLITION PHOTO**  
BUILDING #302



**028 SITE DEMOLITION PHOTO**

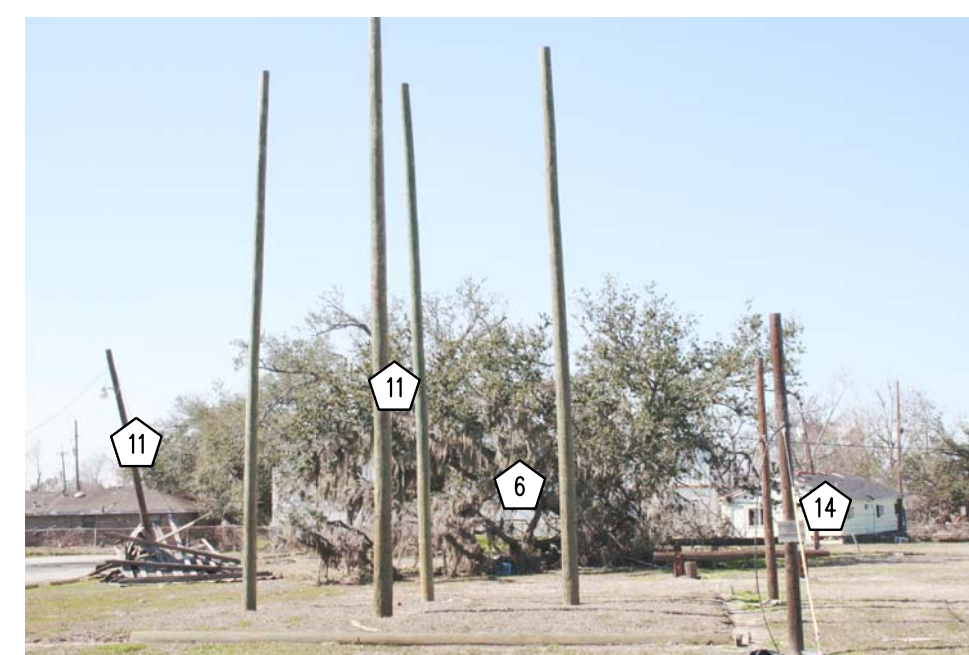

**031 SITE DEMOLITION PHOTO**



**032 SITE DEMOLITION PHOTO**



**044 SITE DEMOLITION PHOTO**  
BUILDING #310 (N.I.C.)



**048 SITE DEMOLITION PHOTO**  
BUILDING #361

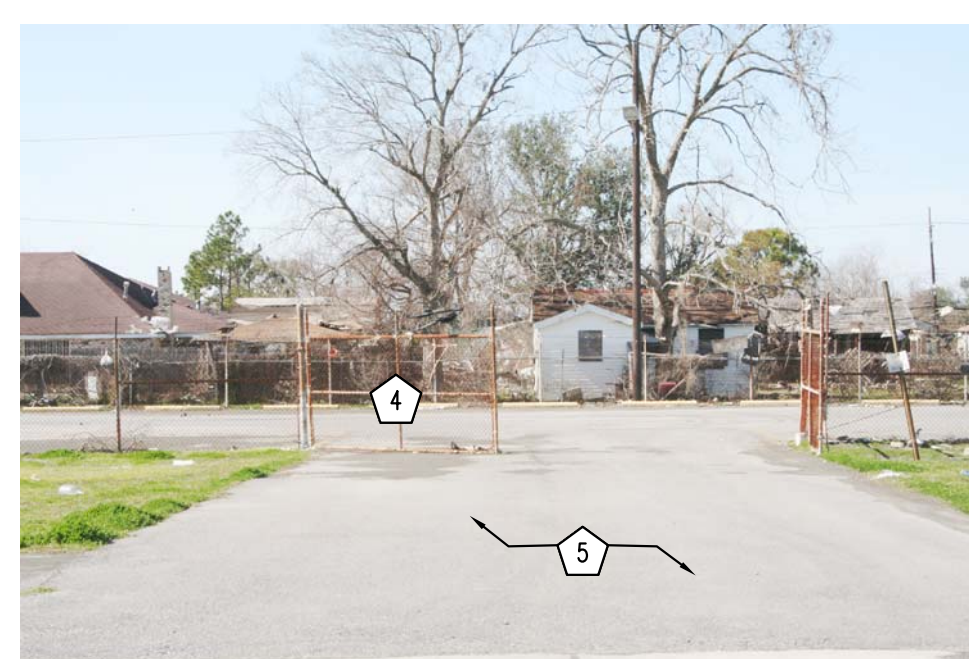

**050 SITE DEMOLITION PHOTO**

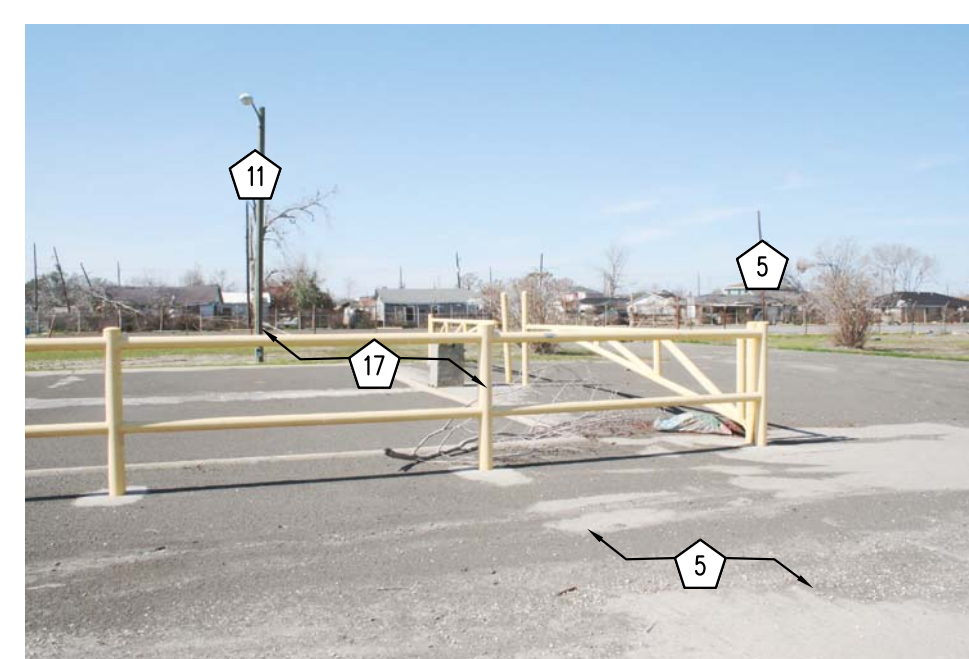

**055 SITE DEMOLITION PHOTO**



**056 SITE DEMOLITION PHOTO**  
BUILDING #324

**GENERAL DEMOLITION NOTES**

- EXISTING CONDITIONS PHOTOS ARE PROVIDED AS GENERAL INFORMATION ONLY. IT IS THE CONTRACTOR'S RESPONSIBILITY TO VISIT THE SITE AND VERIFY ALL CONDITIONS THAT AFFECT THE WORK. ANY DISCREPANCIES OR INCONSISTENCIES SHALL BE CLARIFIED WITH OWNER PRIOR TO COMMENCEMENT OF WORK.
- CONTRACTOR TO BE RESPONSIBLE FOR PROPER DISPOSAL OF ALL DEMOLITION MATERIAL. CONTRACTOR TO COORDINATE THE SALVAGE AND/OR REUSE OF ANY MATERIAL WITH OWNER.
- DEMOLITION OF BUILDINGS TO INCLUDE DEMOLITION OF FOUNDATIONS AND ALL ABOVE-GROUND AND BELOW-GROUND UTILITIES (ELECTRICAL, WATER, ETC.) FROM BUILDING TO STREET CONNECTION.
- REFER TO ASH03 FOR LOCATIONS OF PHOTOS.

**SITE DEMOLITION NOTES**

- SITE PERIMETER FENCE TO BE REMOVED BY OTHERS.
- EXISTING BUILDING, FOUNDATIONS AND SLAB TO BE DEMOLISHED IN ENTIRETY.
- TRAILER TO BE RELOCATED. REFER TO SPECIFICATIONS FOR INSTRUCTION FOR RELOCATING.
- FENCE TO BE DEMOLISHED.
- EXISTING PAVING TO BE DEMOLISHED (REFER TO ALTERNATES FOR ADDITIONAL SCOPE INFORMATION).
- EXISTING VEGETATION TO BE REMOVED.
- DEBRIS TO BE REMOVED FROM SITE.
- EXISTING SLAB TO BE DEMOLISHED.
- TRAILER TO BE DEMOLISHED.
- STORM DITCH. REFER TO CIVIL DIMS. FOR GRADING INSTRUCTIONS.
- EXISTING POWER POLE TO BE REMOVED. (TYP.)
- EXISTING CONCRETE STAIRS TO BE REMOVED.
- EXISTING TRANSFORMERS TO BE REMOVED. COORDINATE WITH INFRASTRUCTURE DESIGN-BUILDER.
- DISLOCATED HOUSE TO BE REMOVED FROM SITE OR DEMOLISHED. COORDINATE REMOVAL WITH HOUSE OWNER/GOVERNING AUTHORITIES.
- EXISTING COMMUNICATION TOWER TO BE RELOCATED BY OTHERS.
- EQUIPMENT TO BE RELOCATED - CONSULT WITH OWNER.
- AUTOMATED ENTRY GATE AND ANY ASSOCIATED MACHINERY/WIRING TO BE REMOVED IN ITS ENTIRETY.
- EXISTING CMU WALL TO BE REMOVED.

**BROADMOOR**  
DESIGN GROUP  
PROFESSIONAL ARCHITECTURAL CORPORATION  
ARCHITECT

MEAIRIE, LOUISIANA 70002  
2740 NORTH ARMOULT ROAD  
(504) 885-5401  
FAX (504) 885-6065

**BlitchKnevel**  
ARCHITECTS

NEW ORLEANS, LOUISIANA 70130  
757 ST. CHARLES AVENUE  
(504) 524-4634  
FAX (504) 524-5728

LOUISIANA ARMY NATIONAL GUARD  
141st FIELD ARTILLERY BATTALION  
READINESS CENTER  
JACKSON BARRACKS NEW ORLEANS, LOUISIANA



|         |                 |
|---------|-----------------|
| 2/22/06 | PROC. REVIEW #1 |
| 3/10/06 | PROC. REVIEW #2 |
| 3/27/06 | PROC. REVIEW #3 |
| 4/10/06 | PROC. REVIEW #4 |
| 5/3/06  | PRELIM. DESIGN  |

MARK DATE DESCRIPTION  
DRAWING ISSUED: 05/03/2006

NOB PROJECT NO.: 220027

**PRELIMINARY DESIGN**  
DRAWING TITLE:  
**SITE DEMOLITION PHOTOGRAPHS**

DRAWING NUMBER:  
**AS201**  
SHEET 30 OF 106

These drawings are conceptual in nature and are not suitable for construction. It is the intent of these documents to clearly delineate the baseline minimum scope, scope and quality of the project. It is the responsibility of the design-builder that his proposal provides for a complete and functional facility responding to relative Army National Guard criteria, recognized industry standards and applicable building codes regardless of the content of these conceptual drawings. Further, it will be the responsibility of the successful design-builder and his architect of record to prepare complete construction documents responding to the fullest intent of the conceptual drawings and specifications.