

PLUMBING VENT FLASHING

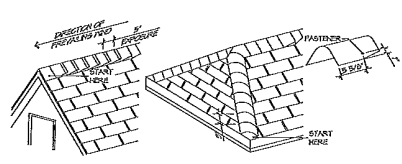

RIDGE CAP SHINGLES

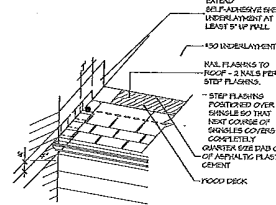

STEP FLASHING

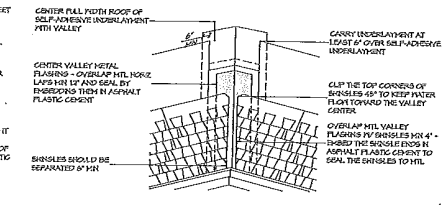

VALLEY FLASHING

- GENERAL ROOF NOTES**
- COORDINATE INSTALLATION OF NEW ROOF SYSTEM WITH OTHER TRADES. REPORT ANY COLLISIONS WITH DESIGNS BY OTHER TRADES TO THE ARCHITECT.
 - ALL FLASHINGS MUST BE LAPPED OVER THE PROPOSED SURFACE OF THE ROOF SYSTEM TO PROVIDE FOR A MINIMUM OF 3" BASE FLASHING.
 - ALL EXPOSED METAL FLASHING/TERM FLASHES TO BE PROPOSED 24 GA STEELING. PROVIDE PROTECTORS ON FOLD PART FLASHINGS ONLY AS NOTED.

TYPICAL ROOF DETAILS
SCALE: 1/8" = 1'-0"

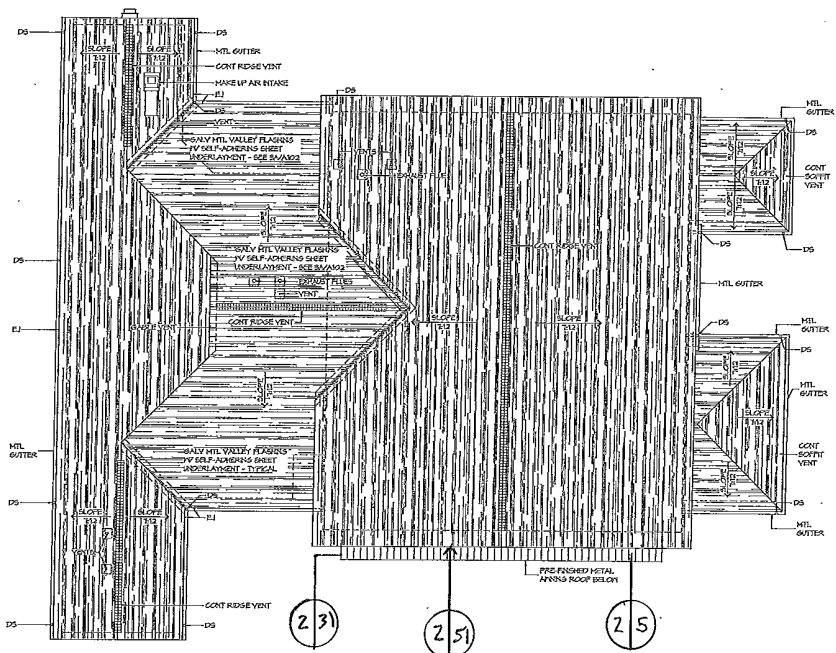

ROOF PLAN
SCALE: 1/8" = 1'-0"

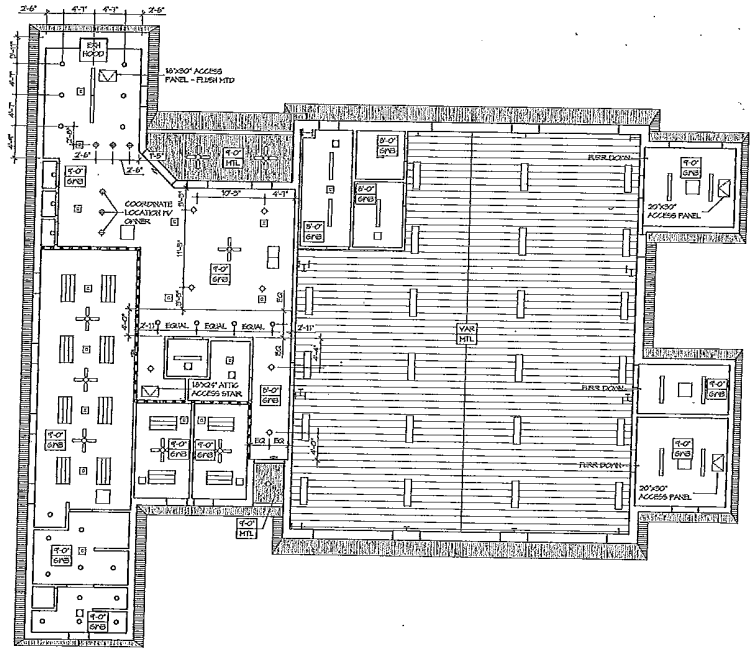

REFLECTED CEILING PLAN
SCALE: 1/8" = 1'-0"

ST. TAMMANY FIRE PROTECTION DISTRICT NO. 1
Orleans
 SHEET METAL WORKS & ROOFING, INC.
 Established 1928
 Still owned and operated by the Schwamder Family
 2650 Orleans Ave., N.O. 715 70116

ST. TAMMANY FIRE PROTECTION DISTRICT NO. 1
FIRE STATION 18
 SHEET METAL WORKS & ROOFING, INC.