

1 NEW CONSTR. SITE PLAN - AREA D
1" = 60'-0"

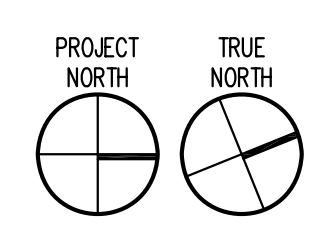

PAVEMENT ANALYSIS - AREA D			
1. POV PARKING:	GROSS AREA: 8,296 S.F.	PARKING SPACES: 200	
	NET AREA: 6,009 S.F.		
	TOTAL: 14,305 S.F.	362	
2. MV PARKING:	GROSS AREA: 15,105 S.F.		
	146 MILITARY VEHICLES (INCLUDING 99 WHEELED VEHICLES [79 HHMMV + 20 LMTV], 13 TRAILERS [12 x M416 + 1 x AN-AMP]), 12 TRACKED VEHICLES [3 x M551A + 3 x M992 + 6 x M577], 4 FUELERS [M778 HEMTT] AND 18 PLS VEHICLES [M777 HEMTT]		
	GROSS AREA: 159 S.F.		
	PARKING "SPACES": 159		
3. ACCESS AND ENTRANCE ROADS:	GROSS AREA: 357 S.F.		
4. LOADING RAMP ACCESS:	GROSS AREA: 250 S.F.		
5. CONTROLLED WASTE HANDLING FACILITY ACCESS:	GROSS AREA: 150 S.F.		
6. FUEL TRUCK CONTAINMENT AREA:	GROSS AREA: 250 S.F.		
7. PROVIDE PERMETER SECURITY FENCING AROUND MV PARKING LOT ONLY. PROVIDE TWO ACCESS GATES.			
8. CONTRACTOR TO PROVIDE SIX (6) 100 S.Y. (30'x30'x4") THICK TRACKED VEHICLE TURNING PADS ON SERVICE ROADS WITHIN AREAS C & D AT LOCATIONS TO BE DETERMINED BY OWNER. COORDINATE LOCATIONS AND CONSTRUCTION WITH INFRASTRUCTURE/ROADS CONTRACTOR.			
9. BASE BID - ALL EXISTING PAVING TO REMAIN. SUPPLEMENT EXISTING PAVING WITH CRUSHED STONE IN ADJACENT UNPAVED AREAS TO REACH TOTAL AREAS LISTED ABOVE. ALTERNATE 2C - REMOVE EXISTING PAVING AND FINISH ALL NEW PARKING LOTS PER CIVIL DETAILS (AS SHOWN).			

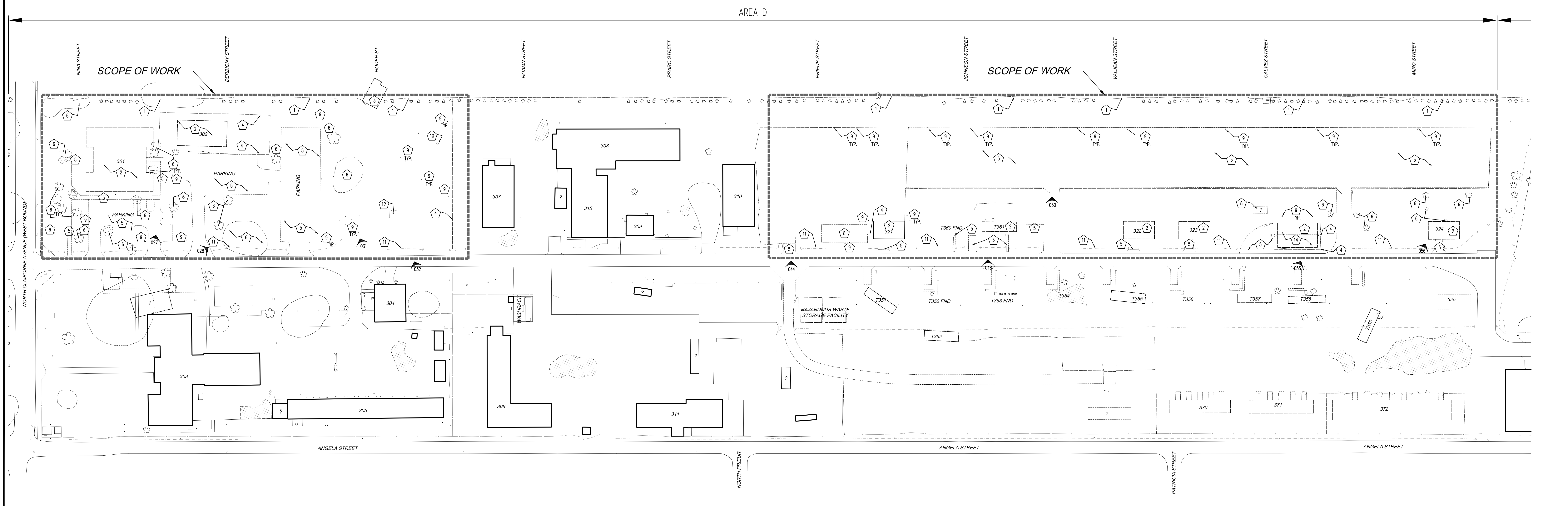

2 DEMOLITION SITE PLAN - AREA D
1" = 60'-0"

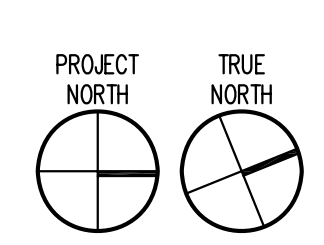

GENERAL DEMOLITION NOTES	SITE DEMOLITION SPECIFIC NOTES
<ol style="list-style-type: none"> EXISTING CONDITIONS PLAN IS PROVIDED AS GENERAL INFORMATION ONLY. IT IS THE CONTRACTOR'S RESPONSIBILITY TO VISIT THE SITE AND VERIFY ALL CONDITIONS THAT AFFECT THE WORK. ANY DISCREPANCIES OR INCONSISTENCIES SHALL BE REPORTED TO ARCHITECT PRIOR TO COMMENCEMENT OF WORK. ALL BUILDINGS, VEGETATION, AND OTHER MATERIALS ON SITE ARE CONSIDERED PROPERTY OF THE OWNER. CONTRACTOR TO COORDINATE THE SALVAGE AND/OR REUSE OF ANY MATERIAL WITH OWNER. DEMOLITION OF ANY UTILITIES (ELECTRICAL, WATER, ETC.) TO BE COMPLETED UNDER SEPARATE CONTRACTOR. REFER TO A301 FOR PHOTOS. 	<ol style="list-style-type: none"> SITE PERMETER FENCE TO BE REMOVED BY OTHERS. EXISTING BUILDING FOUNDATIONS AND SLAB TO BE DEMOLISHED IN ENTIRETY. DISLOCATED HOUSE TO BE REMOVED FROM SITE OR DEMOLISHED. COORDINATE REMOVAL WITH HOUSE OWNER/GOVERNING AUTHORITIES. FENCE TO BE DEMOLISHED. EXISTING PAVING TO BE DEMOLISHED (ALTERNATE 2C). EXISTING VEGETATION TO BE REMOVED. DEBRIS TO BE REMOVED FROM SITE. EXISTING SLAB TO BE DEMOLISHED. POWER POLES TO BE REMOVED. (TRP.) STORM PIPE TO BE REMOVED. STORM DITCH: REFER TO CIVIL DWGS. FOR GRADING INSTRUCTIONS. EXISTING COMMUNICATION TOWER TO BE RELOCATED AS DIRECTED BY OWNER. EQUIPMENT TO BE RELOCATED - CONSULT WITH OWNER. AUTOMATED ENTRY GATE AND ANY ASSOCIATED MACHINERY/WIRING TO BE REMOVED IN ITS ENTIRETY.

These drawings are conceptual in nature and are not suitable for construction. It is the intent of these documents to clearly delineate the baseline minimum goals, scope and quality of the project. It is the responsibility of the design-builder that his proposal provides for a complete and functional facility responding to relative Army National Guard criteria, recognized industry standards and applicable building codes regardless of the content of these conceptual drawings. Further, it will be the responsibility of the successful design-builder and his architect of record to prepare complete construction documents responding to the fullest intent of the conceptual drawings and specifications.

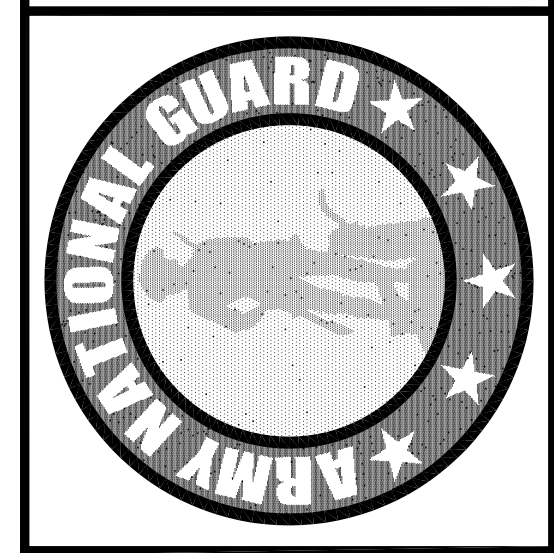

MARK	DATE	DESCRIPTION
▲	2/22/06	PROG. REVIEW #1
▲	3/10/06	PROG. REVIEW #2
▲	3/27/06	PROG. REVIEW #3
▲	4/10/06	PROG. REVIEW #4
▲	5/3/06	PRELIM. DESIGN

MARK DATE DESCRIPTION
DRAWING ISSUED: 05/03/2006

NOB PROJECT NO.: 220027

PRELIMINARY DESIGN

DRAWING TITLE:
SITE PLANS
DEMOLITION &
NEW CONSTR.
AREA D

DRAWING NUMBER:
AS103