

FILE NAME: J:\Projects\2024\51st Floor Bldg A\51st Floor Bldg A.dwg
 PLOT DATE: 10/10/2024
 PLOT TIME: 10:00:00 AM
 PLOT BY: JMS

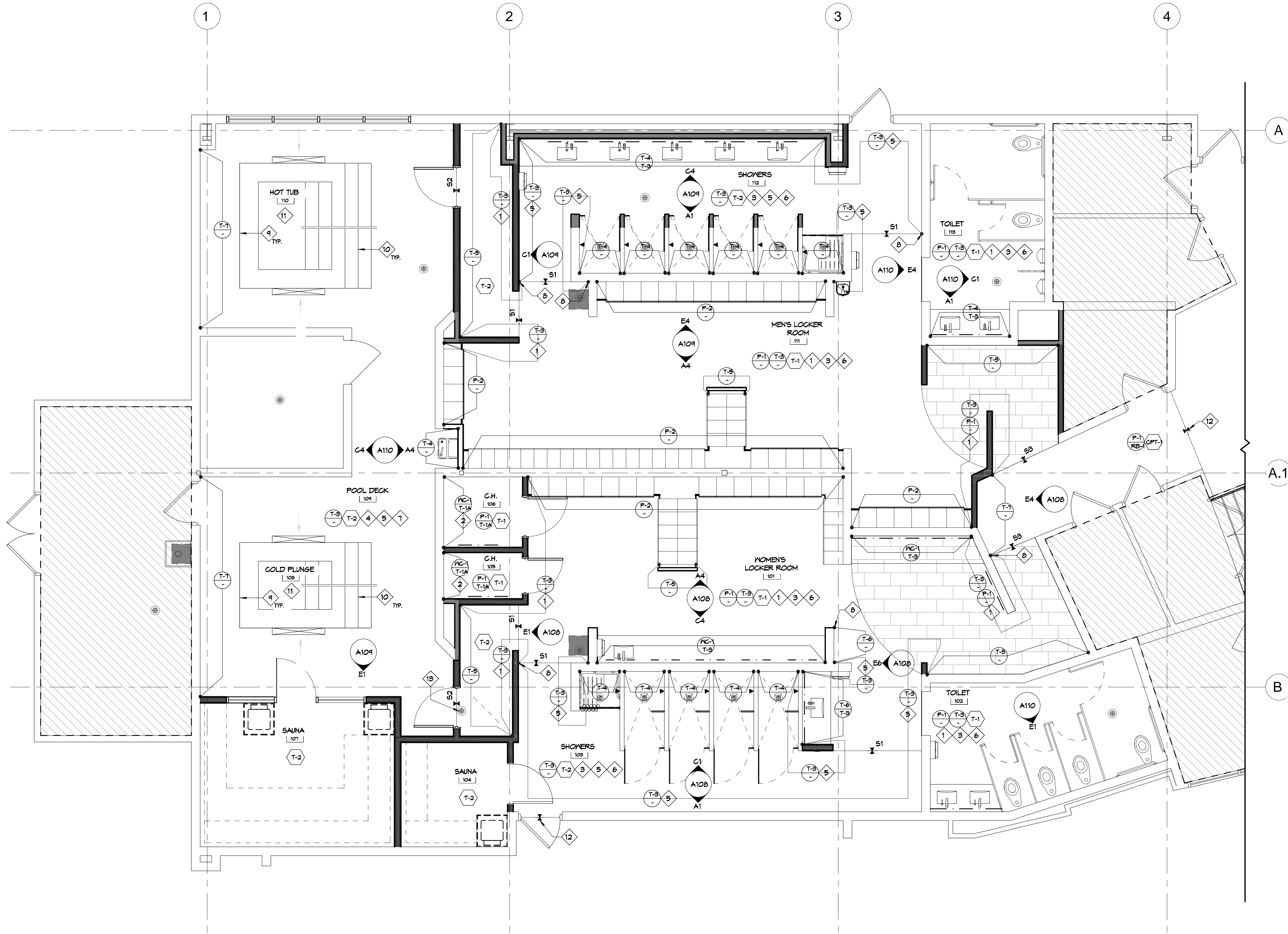

GENERAL FINISH NOTES

1. REFER TO A104 FOR FINISH AND MATERIAL SCHEDULE.

FINISH PLAN NOTES

1. TILE (T-3) TO BE INSTALLED UP TO 6'-0" A.F.F. INSTALL SCHLUTER PROFILE, SCHEDULED PAINT (P-1) ABOVE.
2. PRICE ALTERNATE: PAINT (P-2) IN LIEU OF SCHEDULED WALLCOVERING (WC-1).
3. INSTALL SCHLUTER PROFILE, DILEX-AHK IN SATIN ANODIZED ALUMINUM (AE) FINISH WHERE WALL AND FLOOR TILE MEET. REFER TO TRANSITION DETAIL SHEET A610 FOR ADDITIONAL INFORMATION.
4. INSTALL SCHLUTER PROFILE, DILEX-EHK IN STAINLESS STEEL (316L) FINISH WHERE WALL AND FLOOR TILE MEET. REFER TO TRANSITION DETAIL SHEET A610 FOR ADDITIONAL INFORMATION.
5. TILE (T-3) TO BE INSTALLED UP TO FULL HEIGHT OF WALL.
6. INSTALL SCHLUTER PROFILE, QUADEC IN SATIN ANODIZED ALUMINUM (AE) FINISH AT ALL EXTERNAL CORNERS AND EXPOSED EDGES OF WALL TILE.
7. INSTALL SCHLUTER PROFILE, QUADEC IN STAINLESS STEEL (316L) FINISH AT ALL EXTERNAL CORNERS AND EXPOSED EDGES OF WALL TILE.
8. TRANSITION POINT OF FULL HEIGHT TILE AND PARTIAL HEIGHT TILE. INSTALL VERTICAL SCHLUTER PROFILE, QUADEC IN SATIN ANODIZED ALUMINUM (AE)
9. INSTALL ACCENT TILE (T-4) AT WATERLINE.
10. INSTALL ACCENT TILE (T-4) AT STAIR.
11. FINISH TO BE FINISHED WITH PLASTER (PF-1), COPING TO MATCH FLOOR TILE.
12. TRANSITION TO BE REVIEWED WITH EXISTING FINISH.
13. VERIFY EXISTING DRAIN LOCATION IN REGATION TO PROPOSED DOOR.

DAMMON ENGINEERING, INC.
 LOUISIANA & MISSISSIPPI
 Chief Engineer: Brian Mistic, PE
 554 Old Spanish Trail
 Slidell, LA 70588
 www.dammonengineering.com
 info@dammonengineering.com
 PH: 985.649.5832

#	DESCRIPTION	DATE



MENS AND WOMENS LOCKER ROOM
CROSSETTES
ATHLETIC CLUB
 200 NORTH MILITARY ROAD
 SLIDELL, LA
 JOB No: 2937
 DATE: 10-10-2024
 DRAWN BY: LJP
 CHECKED BY: JMS

SHEET TITLE:
 1ST FLOOR BLDG A FINISH PLAN

DRAWING NUMBER:

A103

51ST FLOOR BLDG A FINISH PLAN
 SCALE: 1/4"=1'-0"