

FILE NAME: I:\Projects\2024\Blanchard\Blanchard\Blanchard.dwg DATE: 12/21/2024 10:02:48 AM USER: brian

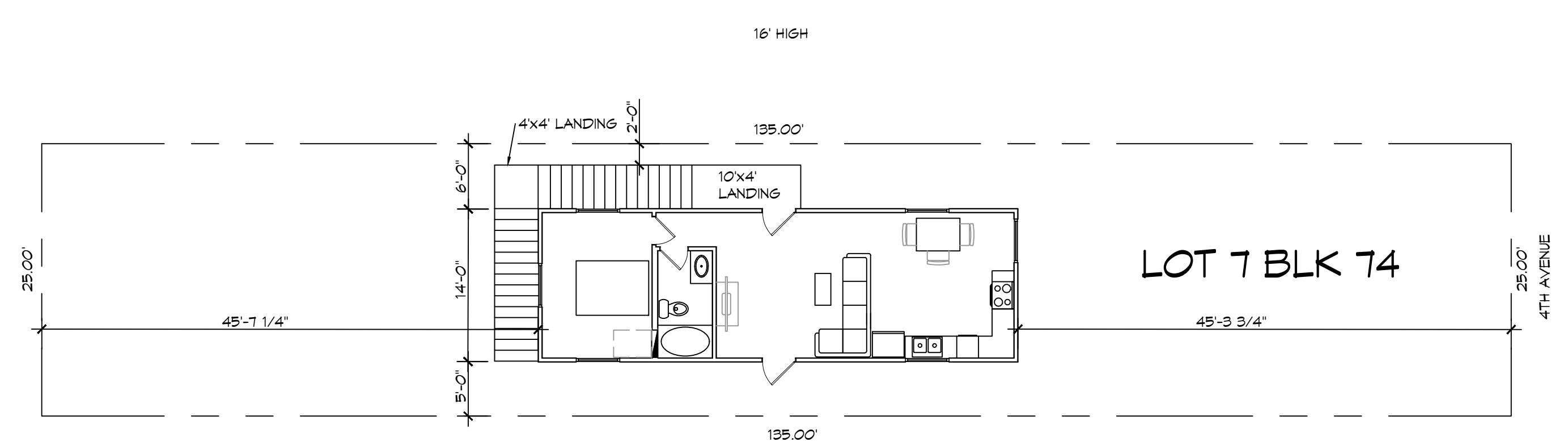

**1 PROPOSED SITE PLAN**  
SCALE: 1" = 10'-0"

<b>PROJECT BLANCHARD RESIDENCE</b>	
TOTAL SQ. FT.	616
<b>SURVEY LEGAL</b>	
LOTS 7 HENDERSON POINT ADDITION BLOCK 74 PASS CHRISTIAN HARRISON, MS	
<b>PLANNING</b>	
ZONED RESIDENTIAL	
<b>BUILDING ELEVATIONS</b>	
BASE FLOOD ELEVATION = AE 19.0' TOP OF BOTTOM FLOOR (INCLUDING BASEMENT, GRAVEL SPACE, OR ENCLOSED FLOOR = 21.0'	
<b>DESIGN CRITERIA</b>	
THE CONSTRUCTION FOR SAID RESIDENCE, WHERE BASIC WIND SPEED IS 150 MILES PER HOUR, WIND EXPOSURE ZONE D, IS DESIGNED IN ACCORDANCE WITH: AMERICAN FOREST AND PAPER ASSOCIATION (AF&PA) WOOD FRAME CONSTRUCTION MANUAL FOR ONE AND TWO FAMILY DWELLINGS (WFCM) 2001 EDITION AS WELL AS THE INTERNATIONAL RESIDENTIAL CODE (IRC) 2021 EDITION	
<b>SHEET INDEX</b>	
SHEET #	SHEET TITLE
C101	SITE PLAN
S101	FOUNDATIONS AND DETAILS
A101	FLOOR PLAN
A102	HOUSE ELEVATIONS
M101	MECHANICAL AND PLUMBING FLOOR PLAN
E101	POWER AND LIGHTING FLOOR PLAN

**DAMMON ENGINEERING, INC.**  
LOUISIANA & MISSISSIPPI

Chief Engineer: Brian Mistich, PE  
554 Old Spanish Trail  
Slidell, LA 70458  
www.dammonengineering.com  
info@dammonengineering.com  
PH: 985-649-5832

REVISIONS	DESCRIPTION	DATE

SEAL:

**C H R I S G I O R D A N O**

405 4TH AVENUE  
PASS CHRISTIAN MS 39571  
JOB No: \_\_\_\_\_  
DATE: 12-21-2024  
DRAWN BY: LJP  
CHECKED BY: BAM

SHEET TITLE:  
PROPOSED SITE PLAN

DRAWING NUMBER:  
**C101**

SHEET No: 1 of 6