

FILE NAME: J:\1 - Foundation or Standard Details\10-11-2024\NewPoolHouse.dwg Date: 04/07/2025 10:58:11 AM User: bdammon

**DESIGN CRITERIA**

THE CONSTRUCTION FOR SAID RESIDENCE, WHERE WIND SPEED IS 140 MILES PER HOUR AND V<sub>86d</sub> WIND SPEED IS 130 MPH, WIND EXPOSURE ZONE C, IS DESIGNED IN ACCORDANCE WITH: AMERICAN FOREST AND PAPER ASSOCIATION (AF&PA) WOOD FRAME CONSTRUCTION MANUAL FOR ONE AND TWO FAMILY DWELLINGS (WFCM) 2001 EDITION AS WELL AS THE INTERNATIONAL RESIDENTIAL CODE (IRC) 2021 EDITION. STRUCTURE SHALL BE BUILT TO THE 2021 INTERNATIONAL ENERGY CONSERVATION CODE (2021 IECC) AND STATE AMENDMENTS ADOPTED JULY 1, 2023.

**SQUARE FEET**

1/2 BATH	103
COVERED PORCH	262
<b>TOTAL SQ. FT.</b>	<b>365</b>

**DOOR SCHEDULE**

MK	WIDTH	HEIGHT	THK	DOOR MAT	FRAME MAT	NOTES
DO1	3'-0"	6'-8"	1-3/4"	WOOD	WOOD	EXTERIOR DOOR

NOTE: ALL EXTERIOR WINDOWS AND DOORS ASSEMBLES TO BE RATED FOR 140 MPH WINDS AND SHALL BE MISSILE IMPACT RESISTANT.

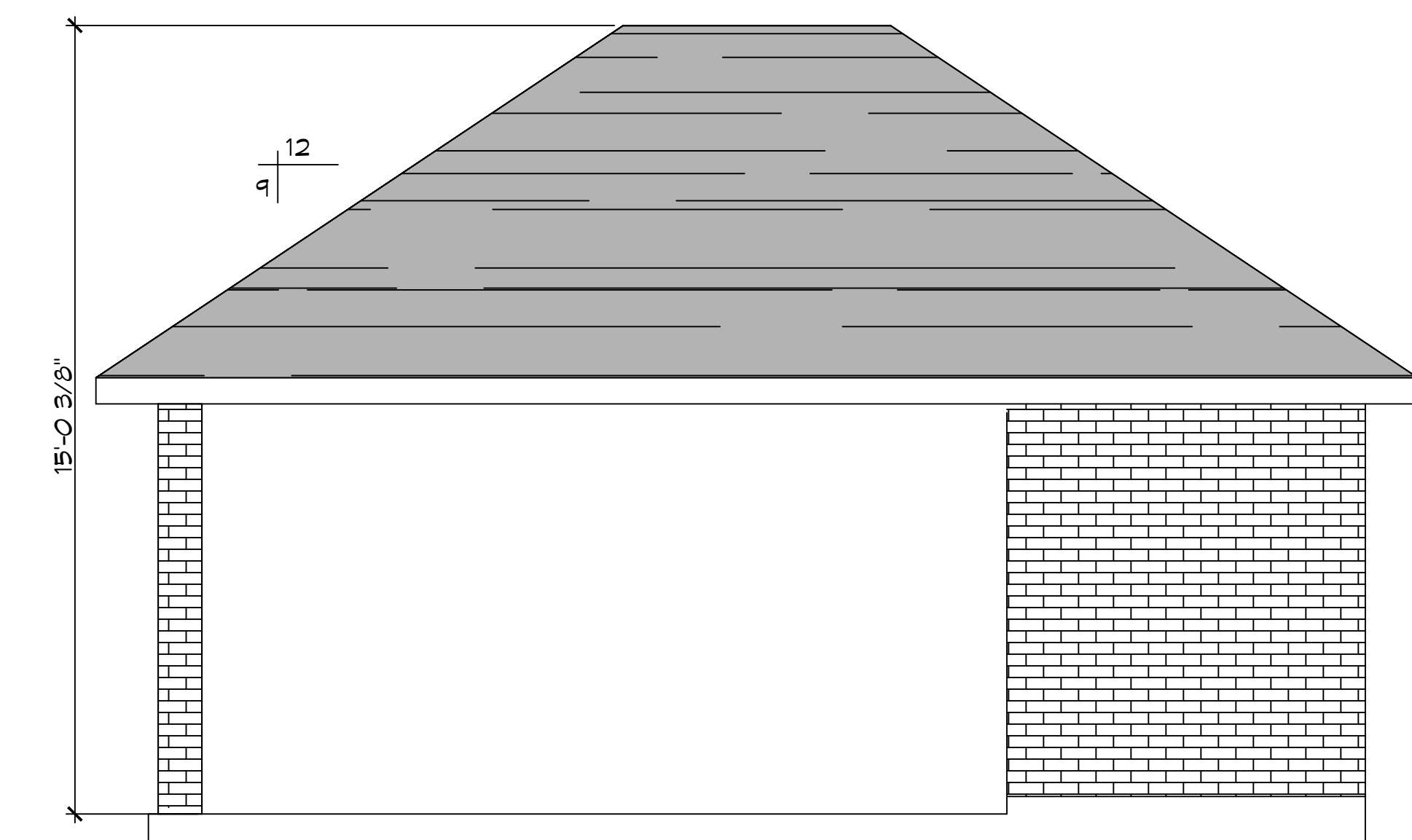
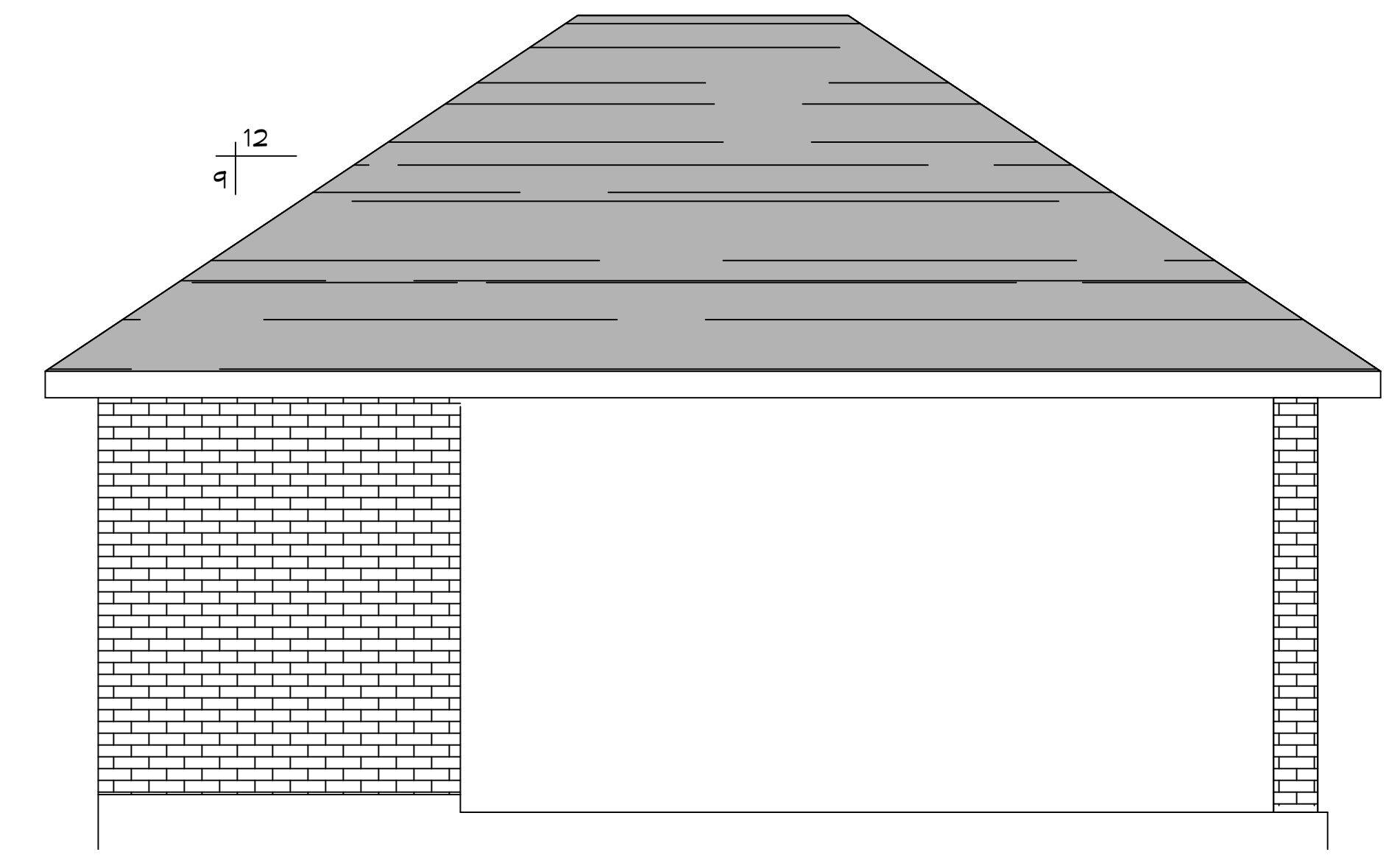
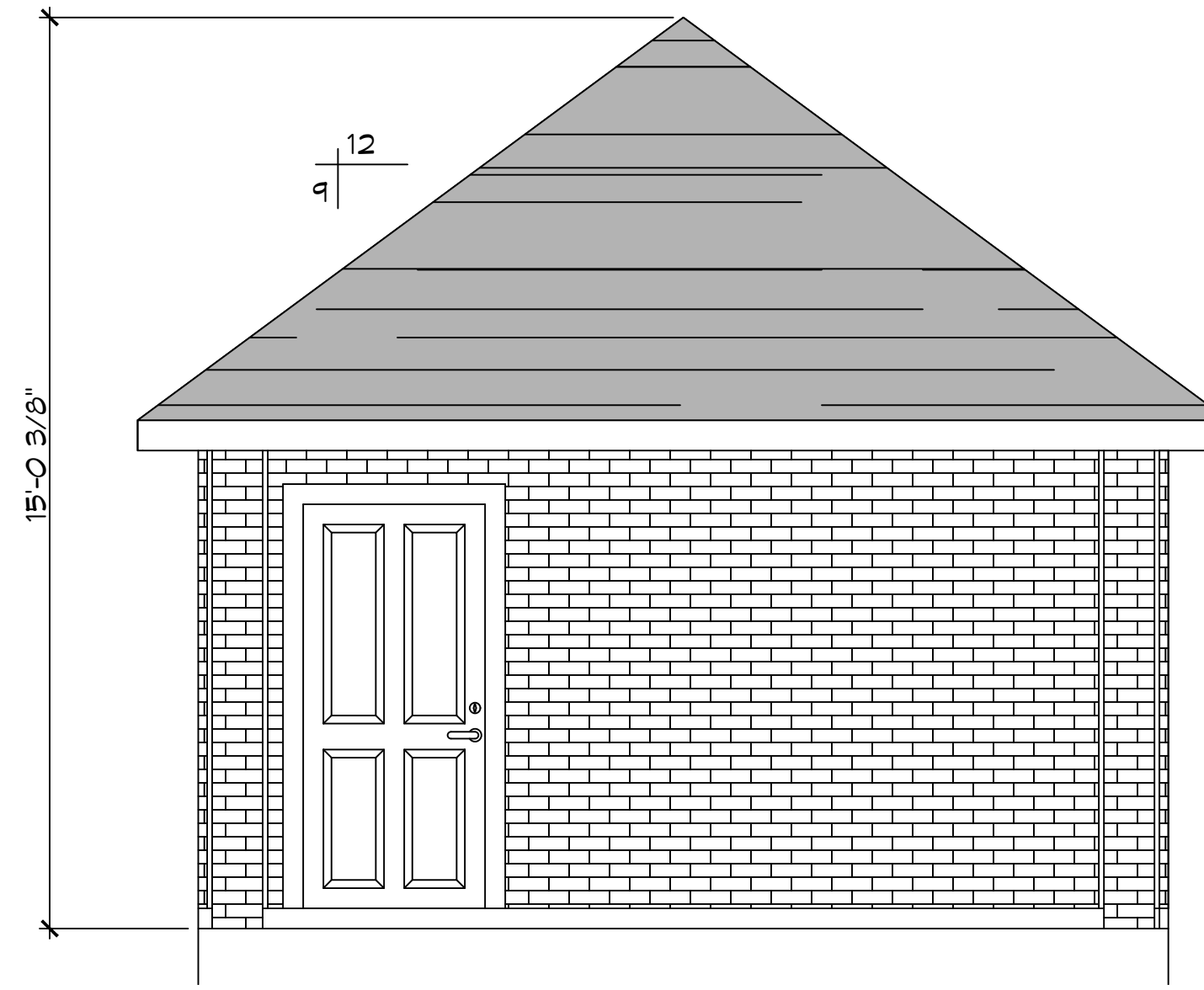
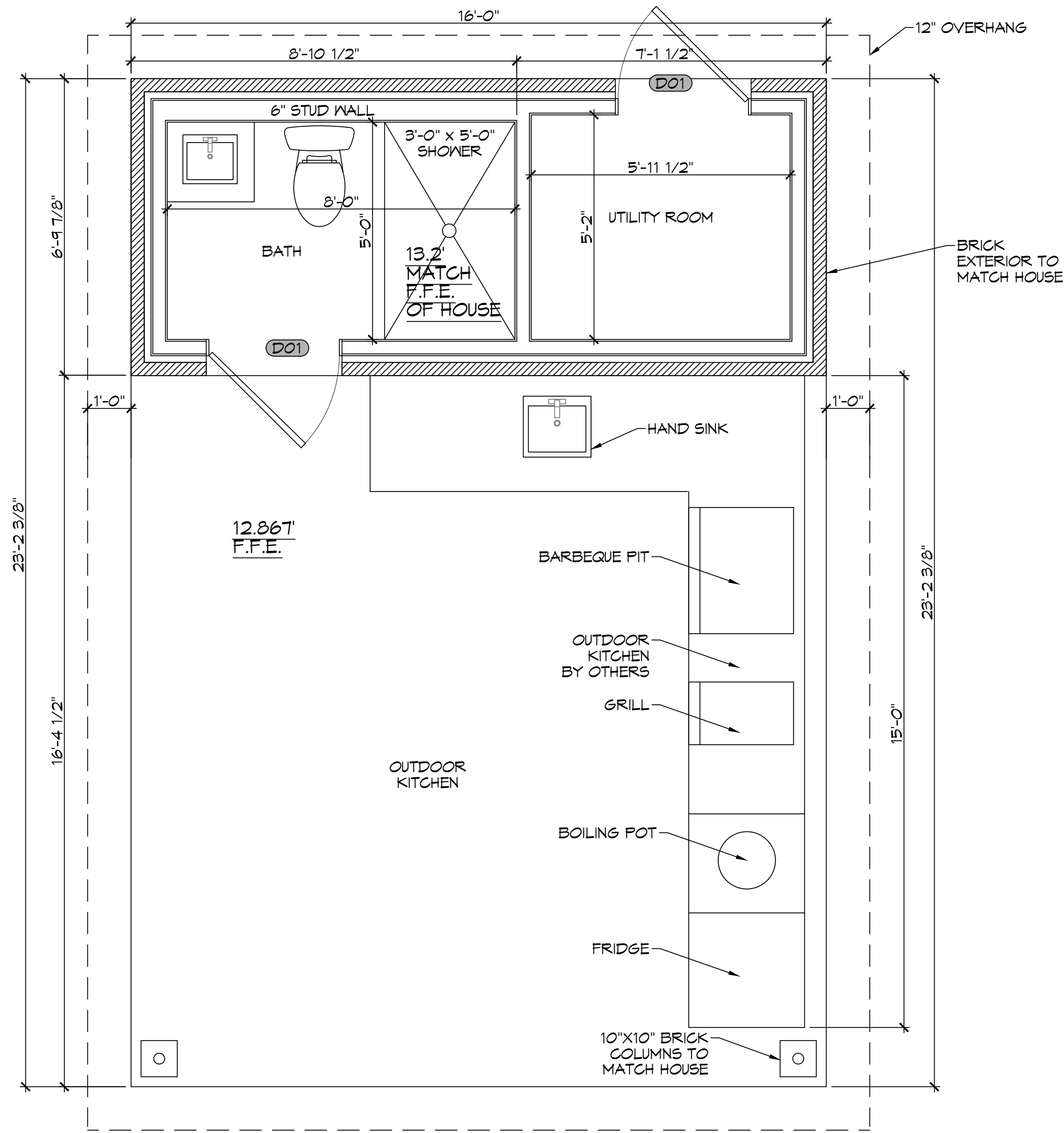

**DAMMON**  
**ENGINEERING, INC.**  
 LOUISIANA & MISSISSIPPI  
 Chief Engineer: Brian Mistich, PE  
 554 Old Spanish Trail  
 Slidell, LA 70458  
 www.dammonengineering.com  
 info@dammonengineering.com  
 PH: 985.649.5832

#	DESCRIPTION	DATE



**NEW POOL HOUSE**  
**ELI ST. JULIEN**  
 57656 VINEGRA ROAD  
 SLIDELL, LA 70460  
 JOB No: 04-07-2025  
 DATE: 04-07-2025  
 DRAWN BY: SCJ  
 CHECKED BY: BAM

SHEET TITLE:  
 FLOOR PLAN AND ELEVATIONS  
 DRAWING NUMBER:  
**A101**  
 SHEET No: 1 of 5