

FILE NAME: J:\Projects\2023\New Patient Building - Medical - Diffuser Plan - Dammon Engineering, Inc. - 2023-05-21.dwg PLOT DATE: 05/21/2023 10:13:22 AM

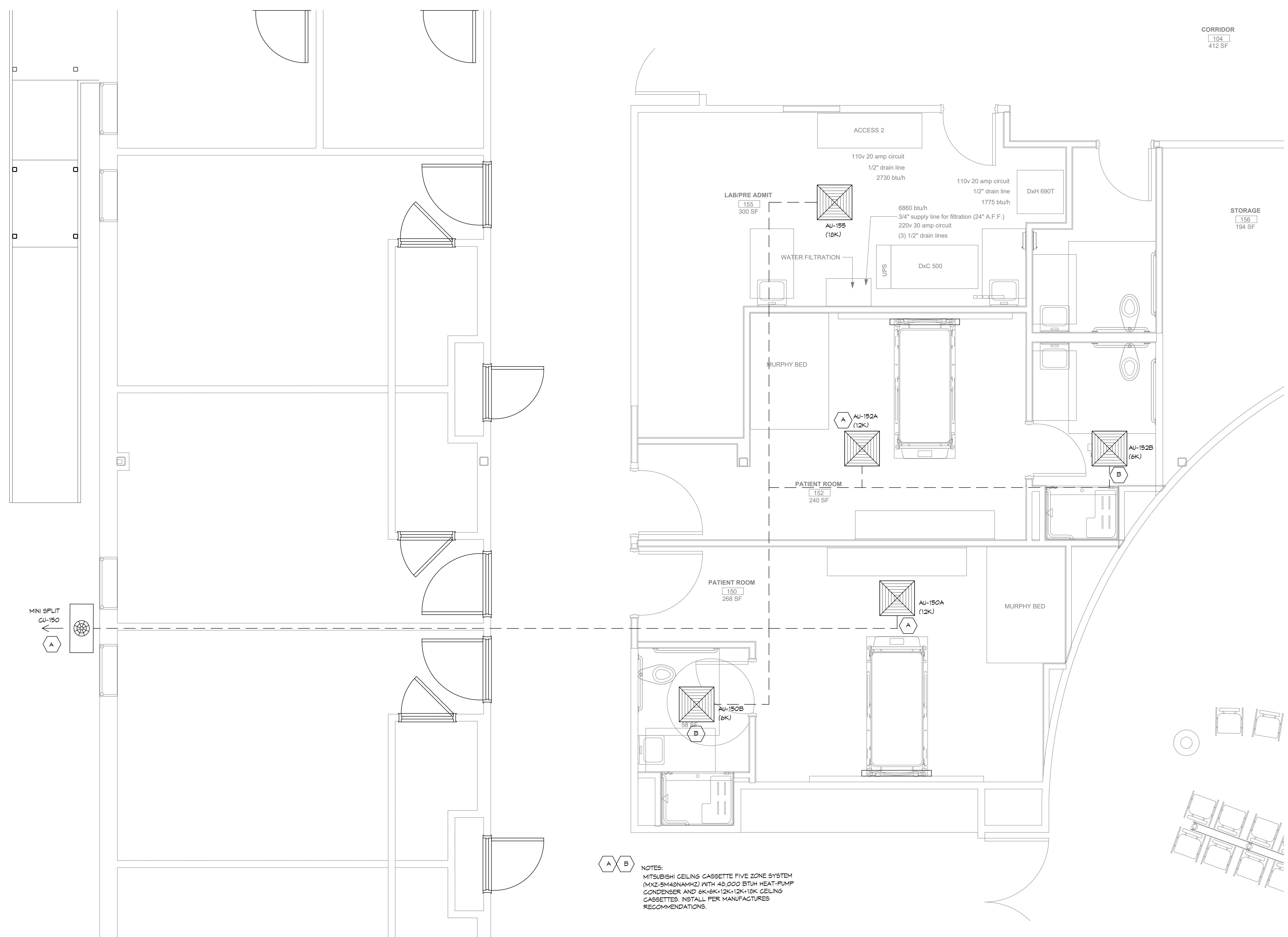

**NOTES:**  
 MITSUBISHI CEILING CASSETTE FIVE ZONE SYSTEM (MXZ-5M48NAMHZ) WITH 48,000 BTUH HEAT-PUMP CONDENSER AND 6K-6K-12K-12K-18K CEILING CASSETTES. INSTALL PER MANUFACTURER'S RECOMMENDATIONS.

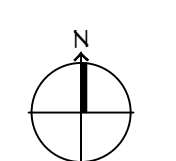

**NEW PATIENT DIFFUSER PLAN**  
 SCALE: 3/8" = 1'-0"

**DAMMON ENGINEERING, INC.**  
 LOUISIANA & MISSISSIPPI  
 Chief Engineer: Brian Mitchell, PE  
 554 Old Spanish Trail  
 Slidell, LA 70458  
 www.dammonengineering.com  
 info@dammonengineering.com  
 PH: 985.649.8832

#	DESCRIPTION	DATE

REVISIONS:  
 # DESCRIPTION DATE

SEAL:

2476 | DATE: 05-21-2023 | JMS  
 CKSD | CHECKED BY:

NEW PATIENT BUILDING MEDICAL CENTER  
 987 ROBERT ROAD  
 SLIDELL, LA 70458

SHEET TITLE:  
 NEW PATIENT BUILDING MEDICAL CENTER  
 DIFFUSER PLAN

DRAWING NUMBER:  
**M105**

SHEET No: 8 of 11