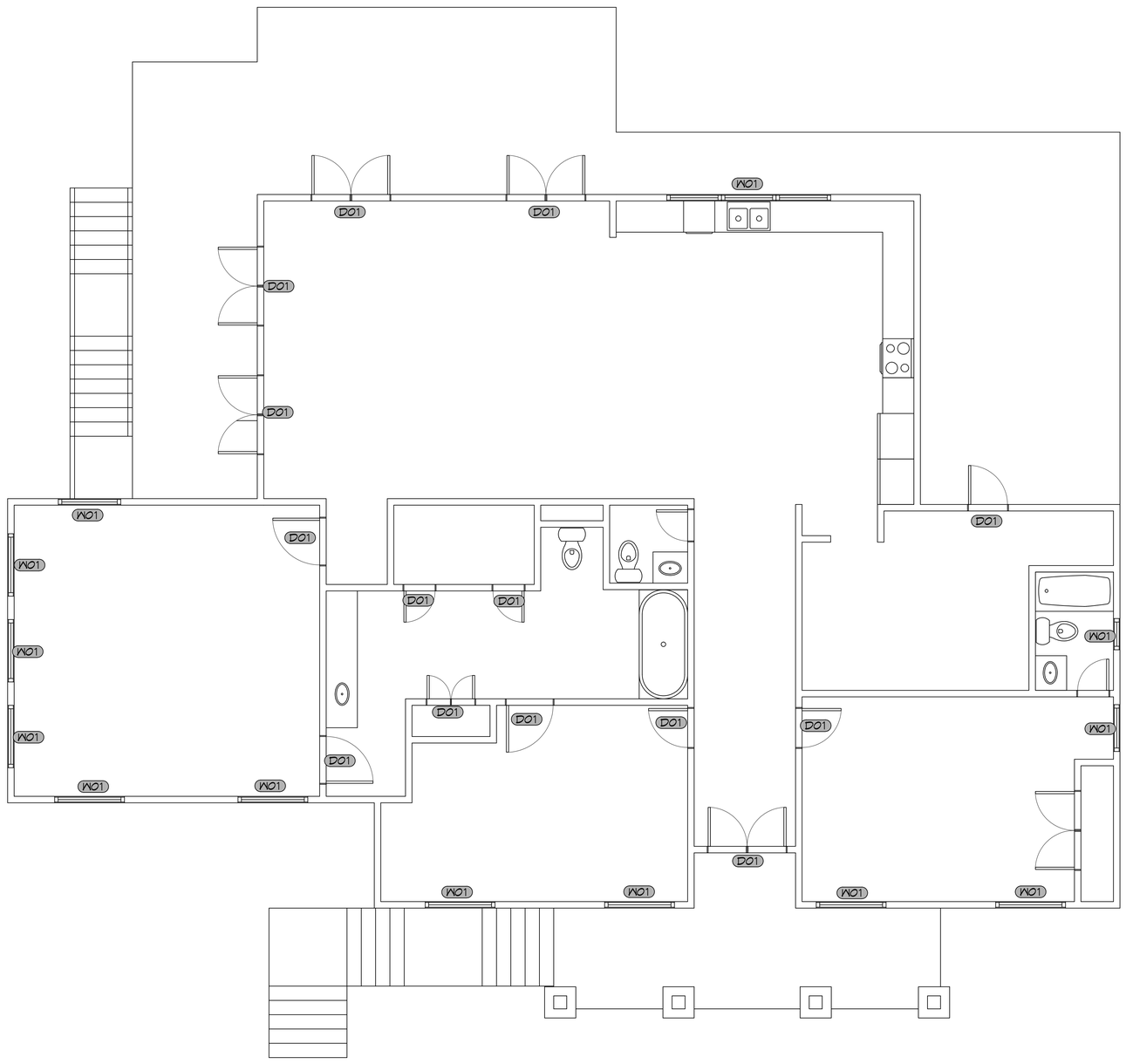

1 FLOOR PLAN
SCALE: 1/4" = 1'-0"

DAMMON ENGINEERING, INC.
LOUISIANA & MISSISSIPPI
www.dammonengineering.com
info@dammonengineering.com
PH: 985.649.5832
Chief Engineer: Brian Mistich, PE
554 Cypress Trail
Slidell, LA 70458

#	DESCRIPTION	DATE

REVISIONS

SEAL:

UPDATED HOUSE PLAN

JAMIE GOMEZ

2109 10th STREET
SLIDELL, LOUISIANA 70458

JOB No:		DATE:	07-08-2025
DRAWN BY:	CAD	CHECKED BY:	BAM

All dimensions shall be verified in the field by the contractor. Do not scale drawings. All drawings remain the property of Dammon Engineering, and are not to be used for any other purpose than that for which they are specifically prepared and delivered. Reproduction of these drawings, in whole or in part, is prohibited without written consent of Dammon Engineering. Only those drawings bearing the seal of Dammon Engineering are to be considered as valid construction documents.

SHEET TITLE:
FLOOR PLAN

DRAWING NUMBER:
A101

SHEET No: 3 of 4

FILE NAME: J:\- Foundations w Structural Only\Jamie Gomez\Current Drawings\A101 - Floor Plan.dwg DATE AND TIME: Tuesday, July 8, 2025 7:42:28 AM