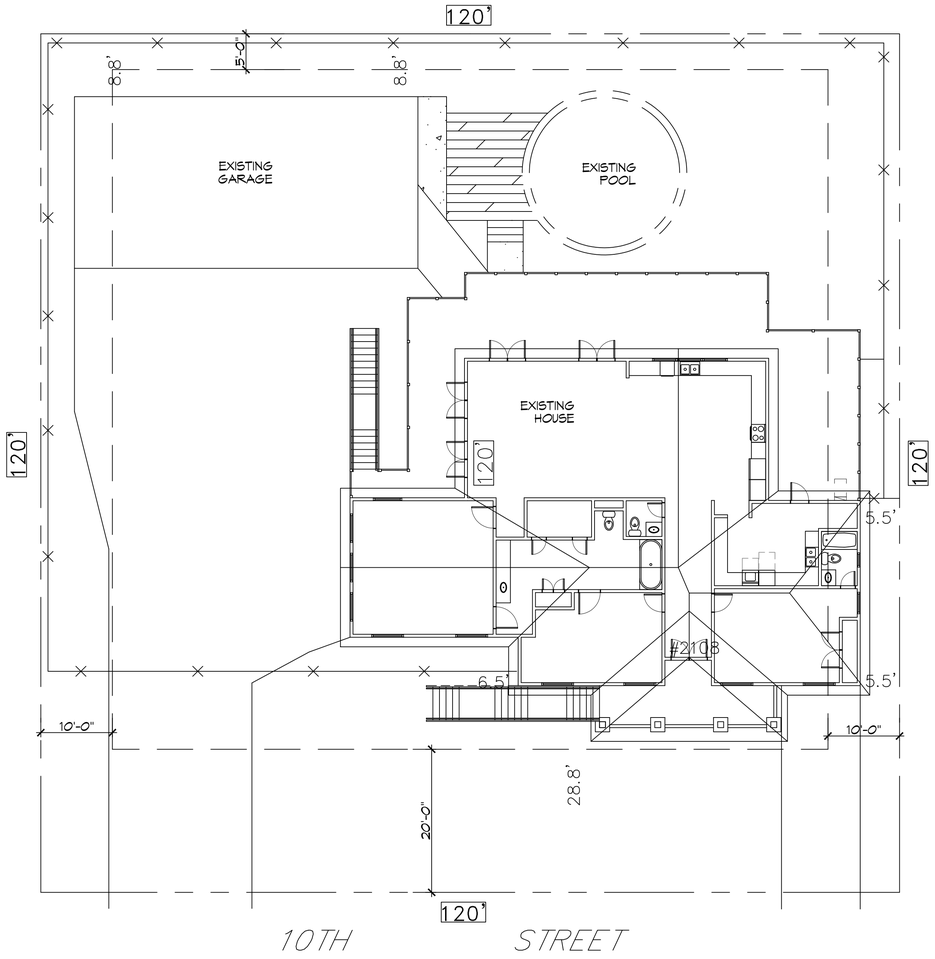

N

1 SITE PLAN
SCALE: 1" = 10'-0"

ZONING

A8 HIGH DENSITY URBAN

FLOOD ZONE

FLOOD ZONE: AE B.F.E.=11.0' F.F.E.=13.00'

SQUARE FOOTAGE

LIVING = 2514 SQ. FT.
FRONT PORCH = 172 SQ. FT.
BACK PORCH = 1071 SQ. FT.
TOTAL SQ. FT. = 3,757 TOTAL SQ. FT.

DESIGN CRITERIA

THE CONSTRUCTION FOR SAID RESIDENCE, WHERE Vult WIND SPEED IS 140 MILES PER HOUR AND Vasd WIND SPEED IS 130 MPH, WIND EXPOSURE ZONE C, IS DESIGNED IN ACCORDANCE WITH: AMERICAN FOREST AND PAPER ASSOCIATION (AF&PA) WOOD FRAME CONSTRUCTION MANUAL FOR ONE AND TWO FAMILY DWELLINGS (WFCM) 2001 EDITION AS WELL AS THE INTERNATIONAL RESIDENTIAL CODE (IRC) 2021 EDITION. STRUCTURE SHALL BE BUILT TO THE 2021 INTERNATIONAL ENERGY CONSERVATION CODE (2021 IECC) AND STATE AMENDMENTS ADOPTED JULY 1, 2023.

SHEET INDEX

SHEET #	SHEET TITLE
C101	SITE PLAN
A101	FLOOR PLAN
A102	FRONT AND REAR ELEVATION
A103	LEFT AND RIGHT ELEVATION

DAMMON ENGINEERING, INC.
LOUISIANA & MISSISSIPPI
www.dammonengineering.com
info@dammonengineering.com
PH: 985.649.5832
Chief Engineer: Brian Mistich, PE
5547 Highway 70 Trail
Slidell, LA 70458

#	DESCRIPTION	DATE

REVISIONS

SEAL:

HOUSE PLAN

JAMIE GOMEZ

2108 10TH STREET
SLIDELL, LOUISIANA 70458

JOB No:	
DATE:	07-19-2025
DRAWN BY:	LJP
CHECKED BY:	BAM

THE INFORMATION, DESIGNS AND DRAWINGS CONTAINED HEREIN ARE THE EXCLUSIVE PROPERTY OF DAMMON ENGINEERING, AND MUST BE RETURNED UPON REQUEST. THEY SHALL NOT BE REPRODUCED, COPIED OR LENT TO ANY PERSON OR ENTITY OTHER THAN THE PERSON OR ENTITY FOR WHOM THEY WERE PREPARED, OR USED FOR ANY PURPOSE OTHER THAN THE PROJECT FOR WHICH THEY WERE PREPARED OR DEVELOPED WITHOUT WRITTEN CONSENT OF DAMMON ENGINEERING. VISUAL CONTACT WITH THESE DRAWINGS OR OTHER DOCUMENTS CONSTITUTES ACCEPTANCE OF THE FOREGOING RESTRICTIONS.

SHEET TITLE:
SITE PLAN

DRAWING NUMBER:

C101

SHEET No: 1 of 4

FILE NAME: J:\- Foundations or Structural Only\Jamie Gomez\Current Drawings\C101 - Site Plan.dwg PLOT DATE & TIME: Tuesday, July 15, 2025 8:44:29 AM